# Chicago Daily Tribune

THE WORLD'S GREATEST NEWSPAPER

★FINAL

VOLUME CIII.—NO. 108 C [REG. U.S. PAT. OFFICE. COPYRIGHT 1944 BY THE CHICAGO TRIBUNE.] FRIDAY, MAY 5, 1944.—36 PAGES THIS PAPER CONSISTS OF TWO SECTIONS—SECTION ONE THREE CENTS PAY NO MORE


# LEND-LEASE HITS 30 BILLION

## FBI Manacles Ward Official Over a Poster

### NO WARRANT WHEN IT TAKES HIM IN CUSTODY

### Finger Prints Him and Bars Lawyer.

(Picture on back page.)

Paul D. Sowell, assistant to the operating manager of Montgomery Ward & Co., now held by the government, was seized yesterday without a warrant in the company quarters at 619 W. Chicago av. by agents of the federal bureau of investigation, held incommunicado for nearly three hours, finger printed and handcuffed, and finally arraigned before a commissioner.

His offense was the removal of a small government poster containing certain new regulations. He said his purpose in taking the poster was to familiarize himself with the instructions because they applied to his particular duties with the company.

**WLB Defied by Company.**

Sowell was the second Ward official to be forcibly handled by government agents. On April 27, Sewell Avery, 69, chairman, was carried bodily from his office to the street by soldiers for his refusal to recognize the government seizure. The Ward properties had been taken over the day before by bayonet armed soldiers on President Roosevelt's order because of the company's defiance of a war labor board order to deal with a CIO union.

Sowell was arrested about 9 a. m., shortly after deputy marshals had posted placards in Ward's plants stating that recent dismissals of employes were voided and none would be valid without approval of Wayne C. Taylor, government manager, or his deputy, John D. Goodloe. The CIO union had charged the men were fired for union activity.

After reading one of the posters, Sowell carefully removed it; in doing so he tore a corner of the poster. Immediately three FBI agents nabbed him. Sowell was rushed to the office of United States Atty. Woll. Woll is ill, and his first assistant, William J. Connor, took charge.

**Penalty May Be Year in Jail.**

Acting on his own responsibility, Connor signed a complaint charging Sowell took certain property of the government with intent to commit a depredation. Because the property involved was worth less than $50, his offense was listed as a misdemeanor, punishable by a year in jail and fine of $1,000 or both.

Sowell meanwhile was in physical custody, unable to communicate with friends outside. His lawyer, James C. Leaton, was trying to interview him, but was being rebuffed by Connor. Connor wouldn't see Leaton. Connor wouldn't let Leaton see Sowell.

The first assistant finally yielded when Atty. Leaton threatened to sue for a writ of habeas corpus. He produced Sowell before Commissioner Edwin K. Walker, but soon afterward ordered him back into the lockup, pending completion of arraignment papers. Leaton protested, especially against any fingerprinting.

**Hearing Set for Thursday.**

Nevertheless, Sowell was fingerprinted. Then, manacled and guarded by deputies, he was marched back to Walker's courtroom thru the corridor and in public sight. He ultimately was held under $250 bond, which he furnished, for a hearing at 2 p. m. next Thursday.

"This is an outrageous case," said Leaton later. "My client, a law abiding American citizen, was held incommunicado, placed behind bars, fingerprinted and led to the hearing in manacles for trying to inform himself of his duties."

Later Ward's formally protested the poster notice and asserted that some of the men dismissed were let out for thievery, dishonesty, refusal to work and unionizing on company time.

Judge William H. Holly of the federal District court, who issued a temporary injunction against Ward's in behalf of the government, which is being fought by the company, said he will rule on the injunctional dispute at 10 a. m. next Wednesday, instead of Monday, as originally scheduled.

## Chief of Jap's Navy Killed in Plane: Tokyo

New York, May 5 [Friday]—(AP).—Adm. Mineichi Koga, commander in chief of the Japanese combined fleet, has been killed in action, the Tokyo radio announced today in a broadcast recorded by United States government monitors.

The broadcast quoted an imperial headquarters bulletin as saying that Koga had "died at his post in March of this year while directing general operations from an airplane at the front." No further details were given.

**New Commander Named.**

Adm. Someu Toyoda, commander of the Yokosuka naval base, has been named to succeed Koga and "already is in command of the combined fleet," Tokyo said.

The broadcast added that Adm. Zengo Yoshida, who previously had been in command of the Japanese fleet in Chinese waters, has been appointed commander of the Yokosuka naval station.

**Second Similar Death.**

Koga was the second commander of the Japanese combined fleet to die a violent death since the beginning of the war.

On May 21, 1943, the Tokyo radio announced that Adm. Isoroku Yamamotu, who once had boasted he would dictate peace terms in the White House, had been "killed on the very front lines of the south" while directing operations against allied naval forces from an airplane.

Koga's appointment as his successor was announced on the same date. Prior to that time Koga had done little to distinguish himself, tho he had generally been regarded as a sound, run of the mine naval officer who was noted for dogged tenacity rather than brilliance or initiative.

## War to Crush Axis Is Upheld by Methodists

Kansas City, Mo., May 5 (AP).—Methodists voted today to support the war. The resolution adopted after long debate by the first general conference since Pearl Harbor said in part:

"God Himself has a stake in the struggle. We repudiate the theory that a state, even tho imperfect in itself, must not fight against intolerable wrongs."

The action repudiated the church's stand taken in 1940, which said the church would "not officially indorse, support, or participate in war."

**Vote 373 to 300.**

The vote was 373 to 300. The clergy was divided almost evenly, favoring the resolution, 170 to 169. The lay vote was 203 to 131. The decision was reached after more than five hours of oratory and more than 30 speeches.

Charles C. Parlin, Englewood, N. J., lawyer, led the successful fight for a committee minority report. Altho his proposal had been beaten in committee, he contended "too many pacifists" were on the committee to give a true picture of how the church as a whole felt.

**Dr. Tittle Leads Opposition.**

Dr. Ernest F. Tittle, Evanston, Ill., who led the group that wanted the Methodist church to avoid "blessing war," had insisted that altho the church could not be indifferent to the outcome of the conflict, it should never "give moral or spiritual sanction to war." Dr. Tittle maintained war is the function of the state.

Under an unusual procedure, the two sides presented teams of speakers of five delegates each.

Among those who spoke for the adopted report were Charles A. Jones, Columbus, O., publisher; the Rev. Paul E. Secrest, Youngstown, O.; the Rev. R. Gammon Morris, Cincinnati, O.; the Rev. Nolan B. Harmon, New York, and Dr. Lynn Harold Hough, dean of Drew university, Madison, N. J.

Those contending the church should not desert its 1940 position included Dr. Henry Hitt Crane, Detroit; Mrs. Frank Wright, Webster Grove, Mo.; the Rev. Edmund Heinsohn, Austin, Tex., and the Rev. Glenn C. Jones, Miami, Fla.

## DISCOVER RICH NEW OIL FIELD IN MISSISSIPPI

### Output May Equal Great Texas Pool.

BY ORVILLE DWYER.

[Chicago Tribune Press Service.]

Springfield, Ill., May 4.—Discovery of a new oil field in Mississippi that may be as big as any in history and in which wildcat operators are reported to be promised almost fabulous fortunes, was disclosed today at a meeting of the Illinois legislative petroleum commission.

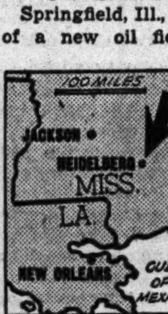


Location of new oil field.

The commission met in the senate conference room. Information concerning the new oil field, centering in Heidelberg, Miss., was brought out by questions asked of Samuel F. Peterson, state petroleum engineer, by Atty, George E. Arthur of Chicago and Lyle Prescott [R., Dixon], chairman of the investigating commission.

**Record of Texas Pool.**

Peterson said preliminary discoveries indicate the new field will be as great as the East Texas petroleum pool. The Texas pool in 14 years has produced a billion 800 million barrels of crude oil, and has provided at least 40 per cent of all oil needed by the allied nations for the war.

Peterson said at least one well producing 1,000 barrels a day has come in in the Mississippi field, and another is producing 400 barrels daily.

"I am told fieldmen, the rough and tumble of the oil business, have flocked to the Heidelberg field from every section of the country," Peterson testified. "I know that you can't find an Illinois oil field operator in the state at this moment. All of them seem to have rushed down to the new field."

**Recall Ickes Statement.**

Atty. Arthur asked whether the new discovery offered evidence clashing radically with statements by Petroleum Administrator Ickes that there is only enough oil underground in the United States to last another 14 years under present and prospective post-war demands.

"Certainly," Peterson responded. "There's no doubt about that. It throws off all the predictions of the pessimists. On the other hand, a number of authorities have predicted such a thing would happen."

**Waste of 12 Millions.**

Atty. Arthur also brought out testimony from Peterson concerning the building of 269 wooden barges by the government for oil transportation—a waste, he indicated, of approximately 12 million dollars.

Arthur's questions indicated that each of the barges cost $40,000 or more and that they proved worthless for transporting oil. The oil seeped into the soft wood of which the craft were constructed. A few, his questions indicated, were used on a tryout trip from the gulf coast of Texas to the east coast of Florida and salt water seeped in, spoiling the oil.

"Isn't it a fact that no oil company will have anything to do with these barges?" Arthur asked.

"So I understand," Peterson said.

"Where are these barges now?" Prescott asked.

"I am not certain," Peterson replied. "I was told they are anchored somewhere along the shore of the Mississippi river. One barge man told me they are near New Orleans, but when I was in New Orleans recently I went up the river for some 10 miles looking for them and couldn't find them."


Total average net paid circulation

APRIL, 1944

DAILY in excess of 935,000

THE CHICAGO TRIBUNE


HIS FAVORITE SUBJECT

Copyright, 1944, by The Chicago Tribune.

## A Composer's Torrid Ballad of Infidelity

New York, May 4 [Special].—The 34 year old estranged wife of a well known song writer was pictured in Manhattan Supreme court today by her husband as having penned burning love letters in Paris in 1939 to a famed Viennese chemist, whom she affectionately called "little mouse." One of the letters proclaimed that the very thought of him was enough to make her "scream out loud."

Robert Stolz, 64, composer of "Two Hearts in Three Quarter Time" and 1,200 other songs and 38 operettas, read the letter in answer to the divorce suit of his wife, Margaret Lily, who seeks $200 monthly temporary alimony and $1,500 in counsel fees. Justice Ernest Hammer took the matter under advisement.

**Got Letter from Friend.**

Dr. Ferdinand Ringer, the recipient of the passionate missives, was named this week in the government's suit against what is described as a world-wide cartel in the match industry. He is one of the inventors of the so-called "everlasting match."

Stolz said he obtained the letter introduced in court today from a friend who told him Dr. Ringer had exhibited a "whole batch" of them "and jestingly said Lily writes him one every day." Stolz testified he first suspected the transfer of his wife's ardors when she ceased her daily habit of writing love letters to him and slipping them under his pillow. This happened at a time when Dr. Ringer started dropping into the Stolz apartment and sleeping as a convenience during blackouts, he said.

Stolz told of an incident Nov. 17, 1939, in their Paris apartment, when he saw the reflection of Dr. Ringer and his wife in a mirror.

**She Packed and Left.**

"He was caressing her," Stolz testified. "I told them they need not make love under my eyes and that it was most indelicate to act in the way they were acting."

Thereupon, the composer told the court, his wife packed her belongings and moved to Hotel Celtic, next door to Hotel Atala, where Dr. Ringer resided. Later, Stolz added, they came to the United States on the same boat and "moved to Town House, where they both now live."

In her complaint Mrs. Stolz had charged the composer had installed another woman in his New York apartment in 1940. She said he was a Jekyl-Hyde, who "presents a kind and gracious personality to the world and in his home is a tyrant and a bully."

## RUSSIA OFFERS THIRD WAR LOAN IN BONDS AND LOTTERY TICKETS

MOSCOW, May 4 (AP).—The soviet government today issued its third war loan offering of 25,000,000,000 rubles in bonds and lottery tickets, more than doubling the amount sought in its last loan drive.

*[The nominal value of the ruble is 19 cents but accurate conversion into American money figures is impossible because of the lack of an open market.]*

Subscribers were offered two choices: A lottery ticket costing 25 to 500 rubles with the chance of winning 200 to 50,000 rubles in semi-annual drawings starting next year or two 20 year bonds costing 100 to 1,000 rubles paying 2 per cent interest.

Russia's first national war loan, set at 10,000,000,000 rubles, drew 13,186,000,000 while the second fixed at 12,000,000,000, brought in 20,323,000,000 rubles in a week.

## CROPS BELIEVED UNDAMAGED BY COLD WEATHER

Because spring has been slow in arriving, fruit and vegetable crops are not likely to suffer damage from the current unseasonably cold weather. "Most fruit crops haven't developed far enough in this area to be hurt by frost," Weatherman H. A. Downs said. He predicted a frost heavier than this morning's can be expected tonight. Michigan growers likewise saw little danger to fruit in the prediction that frost is likely in that state tonight. L. A. Boyd, of New Troy, Mich., said plum and cherry trees are blossoming, but that temperatures even below freezing would not damage them. Apple, peach, and grape crops haven't reached a stage where they would be in danger, he said.


*On Sunday—*

**"GOD ON A BATTLE WAGON"**

THE eye-witness account of the battleship South Dakota and her fighting crew, who fought gloriously at Santa Cruz and Guadalcanal with courage founded on faith in God—as told by their companion in action, the ship chaplain. Don't miss this inspiring story, *starting Sunday in the Chicago Sunday Tribune.*


## Baby Switch Case Settled Out of Court

(Picture on back page.)

Los Angeles, Cal., May 4 (AP).—An out-of-court settlement was effected today in the $500,000 suit of Mr. and Mrs. James Hardwig Jr. against the hospital they claimed gave them a baby girl to take home after Mrs. Hardwig contends she gave birth to a son last summer.

The settlement was announced shortly before Mrs. Hardwig was to have taken the stand in Judge Charles E. Hass' court. Attorneys announced the adjustment was "satisfactory to all concerned," but they declined to discuss its terms.

**Wouldn't Yield Daughter.**

The father, executive of a wholesale concern, was asked by newsmen if he approved the settlement.

"Well," he said, "even if it was proved we didn't have the right baby, we wouldn't give up the one we have under any circumstances."

Hardwig wouldn't discuss the terms of the compromise, but he said "The education of our daughter, Patricia Lynn, is assured."

**Named "Son" Richard.**

The Hardwigs sent announcement cards to their friends after the birth, saying they had a boy. They named the child Richard Allen Hardwig. They sued the South Hoover hospital on the grounds that Mrs. Hardwig was given the wrong baby.

Dr. John M. Andrews, the attending physician, had testified that his concern over the mother's condition, rather than any lack of professional skill, caused him to mistake the sex of the baby at the time of the birth.

## THE WEATHER

FRIDAY, MAY 5, 1944.

Sunrise, 5:42. Sunset, 7:54. Moonrise, 5:13. Venus is the morning star. Saturn, Mars, and Jupiter are evening stars.

CHICAGO AND VICINITY: Cloudy, becoming partly cloudy, today; fair tonight and tomorrow; continued cold today and tonight; high today, 50; low tonight, 34, with light frost likely; not quite so cold tomorrow; moderate to fresh winds.

ILLINOIS: Partly cloudy today and tomorrow; continued cold today and tonight with light frost likely in extreme north tonight; warmer tomorrow.

TEMPERATURES IN CHICAGO

For 24 hours ended 2 a. m. May 5:

| | | |
|---|---|---|
| 3 a. m....*54 | 11 a. m....53 | 7 p. m....46 |
| 4 a. m....53 | Noon......53 | 8 p. m....44 |
| 5 a. m....52 | 1 p. m....51 | 9 p. m....43 |
| 6 a. m....52 | 2 p. m....50 | 10 p. m....42 |
| 7 a. m....52 | 3 p. m....48 | 11 p. m....42 |
| 8 a. m....53 | 4 p. m....48 | Midn't.....40 |
| 9 a. m....51 | 5 p. m....47 | 1 a. m....40 |
| 10 a. m....50 | 6 p. m....47 | 2 a. m...†39 |

*High. †Low.

For 24 hours ended 7:30 p. m. May 4:

Mean temperature, 56 degrees; normal, 54; excess since Jan. 1, 328.

Precipitation, trace; excess since Jan. 1, 1.05 inches.

Highest wind velocity, 29 miles an hour.

Relative humidity, 7:30 a. m., 75 per cent; 1:30 p. m., 66; 7:30 p. m., 64.

[Official weather report on page 29.]

## Deal Possible on U.S. Bases, Curtin Asserts

BY E. R. NODERER.

[Chicago Tribune Press Service.]

LONDON, May 4.—The question of United States acquisition of Pacific bases is a matter that will have to be worked out by the great powers, Prime Minister John Curtin of Australia said today.

The problem is not insuperable, however, and "no doubt there will be an allocation of strategic spheres," an arrangement possible "between nations of good will," Curtin told a press conference.

**Use Versus Sovereignty.**

When asked to give his views on whether the United States should have bases in the Pacific, Curtin countered with, "Why not the acquisition of bases by Australia? . . . Use of a base does not necessarily transfer its sovereignty."

He hastened to explain, however, that Australia was not in the war to take territory but to make certain that the enemy doesn't get hold of "places around the continent."

"The Pacific is a pretty big ocean," Curtin continued, "and our only interest is that it should be a peaceful one. What we are interested in is that no aggressor nation should ever get those bases again. We have always got along well with our neighbors, the Dutch, Portuguese, and French, and I have no doubt we shall get along well with people who speak the same language as we do."

**Answer Cut Off.**

Curtin was interviewed by several hundred correspondents in a ministry of information hall. Brendan Bracken, minister of information, removed BBC's microphones beforehand, explaining Curtin desired to speak frankly and could not do so with a "mike" to pick up his words.

Curtin, a former newspaper man, said he regarded the British empire's premiers as a board of editors. "I still think the editor should make decisions," he added, however. When a correspondent asked who Curtin thought the decision-making editor should be, Bracken for the first and only time blocked an answer with, "You're going into it too deeply."

Curtin went on to say he supported the revival of the British empire, regarding it as the most effective structure for regional security the world has known. Asked what he thought of "empire preference," he grinned and said, "The fellow who has preference thinks it's a good thing."

**Praise for MacArthur.**

At another point he expressed special satisfaction with the New Guinea campaign [under command of Gen. MacArthur], saying that in no other fighting had there been such an unbroken run of success at so little cost.

Australia "no longer is fearful that the Japanese can do anything but retreat back to Tokyo," he added.

When Curtin had finished, Bracken paid him a glowing tribute saying the memory of the press conference would linger many years. As the correspondents filed out, Bracken cried: "Three cheers for Prime Minister Curtin."

**Tells Armistice Terms.**

[By Wireless to the New York Times and The Chicago Tribune.]

LONDON, May 4.—Foreign Secretary Anthony Eden met the empire premiers today and asked their approval of Britain's policy in her dealings with foreign countries.

Armistice terms, on which the United States, Britain, and Russia can find some measure of agreement, have been drawn up and Eden was able to tell the visiting premiers approximately what they are.

Eden's review of Britain's foreign policy was a broad one and it did not overlook one of the most serious problems this country and the United States are facing—that is the intransigeance of Russia's policy toward its Polish ally.

### Tribune Features


| | |
|---|---|
| Crossword puzzle | Page 12 |
| Dick Tracy | Page 10 |
| Editorials | Page 14 |
| Farm and Garden | Page 8 |
| Friend of the Yanks' Kin | Page 12 |
| Gasoline Alley | Page 16 |
| Gumps | Page 10 |
| Harold Teen | Page 24 |
| Inquiring Camera Girl | Page 29 |
| Little Orphan Annie | Page 20 |
| Looking at Hollywood | Page 18 |
| Moon Mullins | Page 25 |
| Neighbors | Page 17 |
| Obituaries | Page 16 |
| Radio programs | Page 29 |
| Religious news | Page 20 |
| Smilin' Jack | Page 10 |
| Smitty | Page 24 |
| Terry | Page 16 |
| Winnie Winkle | Page 24 |


## DISCLOSE VAST SUM SPENT AS 'DEFENSE AID'

### Senate Stage Is Set for Hot Fight.

[Chicago Tribune Press Service.]

Washington, D. C., May 4.—The senate discovered today that American spending in foreign lands is 8½ billion dollars more than lend-lease reports show.

The extra 8½ billion dollars has been spent in defense aid, a legal but little known device of the lend-lease system. Defense aid was explained as an institution under which government agencies, particularly the army and the navy, may supplement lend-lease assistance.

News of the 8½ billion dollar item was disclosed by Chairman McKellar [D., Tenn.] of the senate appropriations committee as the administration was insisting on authorization of the continuance of lend-lease for another year.

McKellar listed the 8½ billion in "other items" as:

| | |
|---|---|
| Loans | $ 854,423,225 |
| Grants | 31,985 |
| Investments | 4,099,362 |
| Construction | 1,465,842,209 |
| Purchases in foreign countries | 4,172,856,091 |
| Current expenses | 1,638,872,448 |
| Other aid and expenditures | 432,323,923 |

**Reports "Other Items."**

McKellar explained that lend-lease spending now totals $21,794,237,819, of which $15,640,479,250 went to Great Britain, $4,161,422,010 to Russia, and $418,296,436 to China.

But "other items," he said, raised the aggregate spent in foreign countries to $30,362,687,362. Of this sum, he told the senate, $19,700,297,674 went to Great Britain and her empire, $4,214,921,449 to Russia, $2,327,378,789 to Latin American countries, $920,349,451 to China, and $3,199,739,999 to "other countries and general."

Under the "general" heading were transportation charges, storage and distribution facilities, and expenses.

*[Company executive says huge stockpiles of scrap rubber are rotting in Cleveland. Story on page 3.]*

McKellar's committee has been trying for months to get the statistics he read today on the senate floor. Committee investigators have been gathering the data from the various government agencies, but the committee still did not have all the facts when it recommended that the senate follow the lead of the house in voting lend-lease extension.

**Many Private Objections.**

While immediate passage of the extension bill had been asked, there were many private objections tonight, some senators threatening to demand that the vote be postponed until Monday, because the report has not even been printed and typewritten copies are few.

Sen. Brooks [R., Ill.] commented after the session that it is distressing to members of congress to have such important reports presented on short notice when legislation is under consideration for passage. He added, however, that congress should be grateful for the report, even at the 11th hour, saying:

"This is the first time that any one in the entire government has had any comprehension of what is being given away, or by whom it is being given."

**Stage Set for Battle.**

McKellar is believed to have set the stage for a hot battle on the floor tomorrow when he offered an administration denial of the recent charge of Sen. Butler [R., Neb.] that the New Deal has obligated the United States to spend 6 billion dollars boondoggling in South America. McKellar said South American spending aggregates only $2,327,378,789.

"Do you include commitments and extensions of credit in your figures?" demanded Sen. Taft [R., O.].

"No," replied McKellar. "Only expenditures."

Associates of Butler said that Butler's total included the items Taft mentioned, and predicted that McKellar would not have the last word on the matter. Butler was on his way to Washington from Chicago tonight.

# GEORGE FISHER SLATED TO HEAD COUNTY'S G.O.P.

## Dempsey Decides to Give Up Chairmanship.

BY THOMAS MORROW.

George M. Fisher, Republican 18th ward committeeman, will be selected chairman of the Republican county central committee at a meeting next Thursday, it was reported yesterday. Fisher, who has been secretary of the committee since 1938, is an attorney and a judge of the state court of claims.

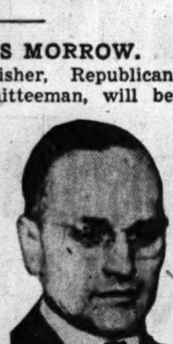

George M. Fisher.

The committee was confronted with the necessity of selecting a chairman yesterday after the resignation of John T. Dempsey, Republican candidate for state's attorney, who has held the post since the spring of 1940. Dempsey resigned his chairmanship to concentrate on his campaign for state's attorney, and prepared to turn in his resignation as chairman of Gov. Green's advisory committee on employment, Republican patronage organization.

**Dempsey Changes Mind.**

Dempsey, who had been swayed by the urging of Republican party leaders, had made up his mind to keep the position during the campaign. Reëxamination of the problem Wednesday night, however, convinced him that he could not do justice to the campaign if he were tied down by organizational duties.

When Republican ward committeeman received word of the decision in a letter from Dempsey, an immediate move to draft him for the job was started. It was said, however, that he would stick to his decision.

Mentioned along with Fisher as possibilities for the chairmanship were Charles J. Fleck, committeeman of the 45th ward, and head of the state liquor control commission, and Edward F. Moore, former county chairman, but it was reported the committeemen would band together behind Fisher.

**Requests Turned Down.**

Dempsey, in his letter to the committeemen, said he had considered the requests that he remain. He said that he was thankful for the coöperation "which had turned the party from a spirit of defeatism to a determination to win."

"After weighing the matter carefully," he continued, "I have reached my decision, which I feel should be made known prior to the meeting May 11. I shall not be a candidate for reëlection as chairman of the Republican central committee of Cook county.

"Certainly there is no place for the doctrine of the indispensable man in the Republican party. In this Republican year of 1944 some one else can take over the duties of chairman. On me rests the responsibility of the Republican nominee for state's attorney."

**"Free from Distractions."**

He added that he was determined to devote all his energies to the campaign "at last to smash the rule of organized crime in this community." The new chairman, Dempsey held, should be free from the distractions of a personal campaign in order to discharge the duties well.

Responsibilities of the state's attorney's office should be free from even the hint of political interference, Dempsey said, "and preservation of American freedoms requires that law be enforced fully and fairly to all."

**AUTO RADIOS STOLEN.**

David Krechman, proprietor of the Jackson Radio Parts and Service, 1110 W. Jackson blvd., told police Wednesday that burglars took four automobile radios, a phonograph, and a quantity of radio parts from his store.

# Court Declares Sedition Trial Motives of U. S. Immaterial

### Contempt Hearing

BY ARTHUR SEARS HENNING
[Chicago Tribune Press Service.]

Washington, D. C., May 4.—Justice Jennings Bailey in the course of the Laughlin contempt hearing today declared that it makes no difference what the motive of the department of justice was in instituting the prosecution of the 30 defendants in the pending sedition trial.

The only pertinent question, said the judge, is whether the defendants are guilty of the acts charged, the motive of the prosecution being immaterial. On that ground he refused to approve subpenas for Atty. Gen. Biddle, War Mobilizer Byrnes, and Justice Matthew F. McGuire of the federal District court.

Subpenas for these officials had been asked by James J. Laughlin, attorney for two defendants in the sedition case, whom Chief Justice Eicher, presiding in the sedition trial, charges with contempt of court. Laughlin is accused of publicizing irrelevant motions designed to prejudice prospective jurors in the sedition case and of impugning the integrity of Justice Eicher and President Roosevelt. Laughlin had filed an affidavit for his client, Robert Noble, that the President had promised Justice Eicher a promotion if the defendants are convicted.

**Judge Agrees with U. S.**

Joseph Burns, government counsel, argued that Laughlin must have had an ulterior motive in moving that Henry Ford and Charles Lindbergh be subpenaed in the sedition case because the fact that they were not prosecuted for anti-Semitic utterances would not be admissible as evidence. Justice Bailey said he agreed with government counsel.

"The defendants," said Laughlin, "are charged with making remarks complimentary to Hitler and giving the Nazi salute. I expect to show by the testimony of Mr. Byrnes that he visited Germany in 1937 or 1938 and made remarks complimentary to Hitler and gave the Nazi salute. I contend that such testimony would establish the lack of good faith in the institution of this prosecution. There was a strict law in Germany compelling all persons to give the Nazi salute. If Mr. Byrnes gave the salute the defendants could not be blamed for doing the same thing."

Laughlin said he wanted the testimony of Biddle as to correspondence with Rep. Dies [D., Tex.] regarding an investigation of the Japanese peril in September, 1941.

**Charges Complacency.**

"Mr. Dies," said Laughlin, "contemplated an investigation by his committee on un-American activities to arouse the people to the Japanese danger. The committee files showed that our government officials were complacent and did not realize the danger. Mr. Dies wrote Mr. Biddle proposing such an investigation. On Sept. 8, 1941, Mr. Biddle replied that he had discussed the matter with the President and Secretary Hull and all of them had agreed that the investigation would be inadvisable. Biddle said he was unable to approve Dies' proposal. Three months later came Pearl Harbor. If the hearings had been held and the people aroused to the danger Pearl Harbor might never have happened."

Such testimony, Laughlin argued, would justify criticism of the government for which the defendants were indicted and establish the lack of good faith in bringing the indictments.

"If the defendants committed the crimes charged the motive of the prosecution is immaterial," said Justice Bailey. Biddle, Byrnes, and McGuire, therefore, would not be called to testify unless later developments should make their testimony material.

**Answers Smear Charge.**

Burns said that Laughlin's charge of a plot to smear Gen. MacArthur and Laughlin's letter to President Roosevelt asserting that the sedition prosecution would arouse prejudice against the Jews constituted further proof that the accused attorney was seeking to obstruct justice by influencing prospective jurors.

Burns also sought to prove Laughlin's ulterior motive by an utterance Laughlin was said to have made during a session of the sedition trial. Justice Eicher had asked those veniremen who had read anything about the sedition case to rise. More than 80 veniremen rose. Then the judge asked those who had not read anything about the case to rise. Four rose. One rose neither time.

Placed on the witness stand by Burns, Mrs. Lenore Hood, clerk to Justice Eicher, testified that she heard Laughlin say at that point: "I must be slipping." James Menendez, a deputy clerk assigned to Justice Eicher's court, also testified he heard Laughlin make that remark.

**Interprets Remark.**

Burns' contention was that Laughlin, by this remark, indicated that the purpose of his numerous motions, widely publicized in the newspapers, was to influence the prospective jurors but the fact that four venirmen had read nothing about the case was evidence that he had not been 100 per cent successful.

Laughlin brought out the fact that Mrs. Hood and Menendez had been asked by Burns at the noon recess today if they had heard Laughlin make the remark. Mrs. Hood said she had and found that she had made a shorthand note of it. Menendez recalled no remark by Laughlin till his recollection was refreshed by Burns.

**Defendant Found Dead.**

While the contempt hearing was going on, Elmer J. Garner, 80, of Wichita, Kas., one of the 30 defendants, was found dead in his rooming house near the capitol. Police said his death "apparently" was from natural causes. An autopsy will be held tomorrow.

Garner's landlady, Mrs. Martha Henry, said she heard the aged publisher of "Publicity," an allegedly anti-Semitic weekly, working at his typewriter last night. He did not appear this morning so this afternoon she tried to enter his room but the door was locked. Police, called by Mrs. Henry, broke down the door and found Garner's body.

### Reporters Testify

Washington, D. C., May 4 (AP).—Arthur Sears Henning and Philip Warden, Washington correspondents of THE CHICAGO TRIBUNE, testified today that James F. Laughlin, Washington attorney, gave them copies of defense motions in the sedition trial before the motions were filed with the court.

One motion, by Laughlin in behalf of Edward James Smythe, a defendant, asked that Henry Ford and Charles A. Lindbergh be called as defense witnesses.

Henning testified he obtained a copy of the Ford-Lindbergh motion from Laughlin Sunday, April 23, the day before the motion was filed. He said he did not recall Laughlin asking that no story be carried until the motion had been filed and that he wrote a story for publication Monday morning. Henning also said he obtained from Laughlin a motion to impound the records of several organizations, mostly Jewish, but that in this case Laughlin told him no story was to be carried until the motion was filed. Henning testified he called the clerk of court and verified that this motion had been filed.

*[Other dispatches from Washington said other newspapers' correspondents will be called as witnesses today.]*

# MINNESOTA G.O.P. READY TO HOP ON DEWEY'S WAGON

BY ARTHUR EVANS.
[Chicago Tribune Press Service.]

St. Paul, Minn., May 4.—Minnesota's delegates to the Republican national convention in Chicago June 26 are pledged to support Lt. Comdr. Stassen, former governor, as a favorite son candidate, but they will keep their ears open for any bandwagon. A majority of the 25 delegates favor Gov. Dewey of New York as second choice, in the opinion of politicians here. They add their opinion that it looks like Dewey on an early ballot, maybe the first or second, and if so, delegates will be hopping aboard.

The state's G. O. P. is in harmony and party leaders affirm that in November Minnesota will vote against the New Deal. Harmony came after a prolonged battle in which the veteran Roy Dunn, national committeeman, defeated efforts of Stassen men to eliminate him for reëlection. The Dunn group claims control of a majority of the delegation.

**Strife Ironed Out.**

Dr. R. C. Radabaugh, manager of the Stassen campaign, was groomed to rub out Dunn as national committeeman, but the latter was reëlected hands down. Dr. Radabaugh also failed to land as a delegate, but was made an alternate delegate, entitling him to a badge and a seat behind the delegates.

The strife was ironed out before the state convention in April, a honey and harmony affair, but politicians say the outcome indicates a lot of old time Republicans, who have been fighting party battles for years with scant recognition from the Stassen organization, came out on top.

The controversy over national committeeman had its genesis in 1940 when the G. O. P. wanted to come west for a keynoter. Dunn was called east by national party leaders and heartily approved Gov. Stassen for the bugle blowing. At Philadelphia, after his keynoting, Stassen came out as a floor manager for Willkie, and Dunn was called on the carpet by other national leaders for sponsoring Stassen, for a keynoter is supposed to be neutral on candidates.

**Row Over Willkie.**

There was a row in the Minnesota delegation when Stassen, its chairman, sought to swing it to Willkie. It split. On the sixth and final ballot it gave Sen. Taft [R., O.] more votes than Willkie. It caused a break between Gov. Stassen and Committeeman Dunn, and state party politics has had plenty of complexity ever since.

When the state convention approached there was no issue over the indorsement of Stassen as favorite son for the Presidency. The Dunn group did not oppose it. But the question was whether Dr. Radabaugh of Stassen forces should liquidate Dunn and become committeeman himself. In the county convention 83 of the 87 indorsed Dunn, a shock to Radabaugh and his boosters. A week before the state convention the doctor said he would not seek the committeeship.

**Stassen Man at Helm.**

In the reorganization of the state committee, George C. Jones, a close friend of Stassen, was elected chairman. He has been acting chairman while Dr. Radabaugh has been running the Stassen for President movement. Today, Dewey supporters spoke of Dewey's 3 to 2 victory over Stassen in the South Dakota primaries as one of the worst setbacks of the Stassen campaign. Stassen headquarters, on the other hand, said Stassen did better than forecast.

Politicians say Minnesota, like the rest of the midwest is not internationalist, that the indorsement of Stassen as favorite son is not any O. K. of global blueprints put out by Stassen last year, in which he out-Willkied Willkie. Instead they hold it is more in recognition of his record in cleaning up the mess in state government left by the farmer-labor regime when it was driven out in 1938.

# CHICAGO LIEUTENANT WOUNDED ON KANSAS TARGET RANGE DIES

Lt. William J. Meehan Jr., 28, died yesterday at Fort Riley, Kas., from a wound incurred when he was struck by a ricocheting bullet on the rifle range. He lived at 7146 Yates av. with his parents. Lt. Meehan was a member of the football team of St. Benedict's college, Atchison, Kas., in 1933 and 1934. He later obtained a degree in mechanical engineering at Purdue university. He was employed by the Pure Oil company when he entered the army in 1941.

Lt. W. J. Meehan Jr.

## *LOSER DEMANDS VOTE RECOUNT IN ASSEMBLY RACE*

Ernest A. Greene, who was defeated by Edward A. Welters for the Republican nomination for state representative from the 1st senatorial district in the April primary, filed a petition in Circuit court yesterday for a recount. Welters received 4,713½ votes, Greene 4,202, and Andrew G. Powers 1,352. Green charged that 750 votes cast for him were counted for Welters. The petition was set for hearing May 9 before Judge Julius H. Miner.

## *North Carolina Democrats Back F. D. R. Fourth Term*

Raleigh, N. C., May 4 (AP).—The North Carolina state Democratic convention today unanimously indorsed a fourth term for President Roosevelt and voted to support J. Melville Broughton, governor of the state, for vice president. The 3,500 delegates stamped, clapped and roared their applause as the two resolutions were adopted without a recorded dissenting vote.

## *Amertorp Pay Increase Above 5 Cents Is Refused*

The war labor board yesterday denied employes of the Amertorp corporation plant in Forest Park a wage increase in excess of 5 cents an hour in wages. The WLB, however, ruled the 5 cents increase be retroactive to last June 14, instead of last Oct. 11, as was ordered by the WLB regional board here. About 6,000 workers will benefit.

# GOV. GOODLAND FAILS TO OBTAIN BACKING OF G.O.P.

BY MAXWELL MURPHY.
[Chicago Tribune Press Service.]

Milwaukee, Wis., May 4.—Altho he had publicly insisted that he and his administration were entitled to it, Wisconsin's 81 year old acting governor, Walter Goodland, today failed to obtain the indorsement of the Republican state convention at its closing session here.

The convention voted, 921 to 342 to table a motion by Frank Cornelisen, Green Bay, chairman of the rules committee, in favor of indorsements. Cornelisen's motion came after he reported that his committee, deadlocked 10 to 10 on indorsement last night, could not break the deadlock this morning. Cornelisen was the only one to speak for it.

Leading the fight against indorsement were Fred R. Zimmerman, secretary of state; former Gov. Julius P. Heil, Willis Donley, Menomonie, candidate for lieutenant governor; Charles F. Smith, Wausau, Al Gandrey, Milwaukee, and Assemblyman Eric Hagedorn, Wauwatosa.

**Asks Unanimous Vote.**

When the vote was announced, Cornelisen moved to make it unanimous. His motion was seconded by Delbert J. Kenny, West Bend, a candidate for the Republican gubernatorial nomination at the Aug. 15 primary, who had previously announced he would seek convention indorsement.

Cornelisen's motion, if carried, would have provided indorsement for a candidate for the United States senate, for governor, lieutenant governor, secretary of state, attorney general, and state treasurer.

So far there are three candidates for governor, three for the United States senate, seven for lieutenant governor with a half dozen others described as possibilities, and one each for the respective state offices.

**Indirect Rebuke for Goodland.**

Acting Gov. Goodland received another indirect rebuke from the platform committee, which in plank 12 indorsed the record of the 1943 legislature which Goodland had accused in a report issued several months ago of "youthful and tempestuous leadership," and of "tumult and clamor and an atmosphere of mob psychology."

In the same plank the convention indorsed the state administration without mentioning the acting governor by name, saying:

"We indorse the state administration which has been honest and efficient."

The convention adopted six resolutions, one of which, in strong language, condemned administration action in Chicago's Montgomery Ward case. It said: "The Republican party believes in constitutional government rather than in executive decrees. We emphatically and expressly condemn the use of armed forces of the United States to enforce executive decrees in any and all cases where legally established civil processes of law are entirely adequate."

## *NEW DEMOCRAT CHIEF AIMS TO REBUILD PARTY*

### *Kells to Tour State to Make Survey.*

BY GEORGE TAGGE.
[Chicago Tribune Press Service.]

Springfield, Ill., May 4.—Rebuilding of the shattered downstate Democratic organization was started today by the new state chairman, Ald. George D. Kells, protege of the late P. A. Nash. Indications are that a bit of "Chicago style" will be injected into downstate politics if Kells' plans succeed.

George D. Kells.

Nucleus of the Democratic program is the state central committee, which is to regain the importance it had when the Democrats were underdogs in Illinois several decades ago.

**Plans Tour of State.**

An aggressive product of Chicago's west side 28th ward, Kells is apparently confident he can handle the tough assignment. In more than 30 counties the Democrats felt so hopeless that they did not enter candidates for at least one important county office in the recent primaries.

Kells announced he will personally tour the state within the next three weeks. He intends to visit every congressional district, and nearly every county.

Kells expects to have "floor plans" for every one of the 4,000-plus downstate precincts by the time he finishes his practical talks with local leaders. His task appears simpler to him than to some other Democrats because he is convinced the problems of the farmers are the same as those of residents of his own ward.

**Party Offers Everything.**

"We offer everything and the Republicans offer nothing," is Kells' credo covering campaign issues.

The Republican preconvention platform committee for Illinois will meet in the Hotel Sherman tomorrow. Chairman Frank G. Thompson, director of the state department of education and registration, said about 300 persons have been invited to give advice.

STEVENS

Don't let the moths eat up your coat
Store it at Stevens
3.00 Only
on Minimum Valuation of $100

Your coat was meant for you . . . not moths—so take good care of it and store it at Stevens. It'll be insured—handled with care—and safe in our scientifically constructed vaults. Bring it in or if you're unable to—call us. Remember Randolph 1500—Fur Storage.

Furs—3rd Floor
Chas. A. Stevens & Co.
State Street Open 9:45 to 5:45

BLACKHAWK
FRIDAY SPECIALS
Incl. Rolls, Butter and Beverage
LUNCHEON
Fried Filet of Sole, Snappy Cole Slaw, Potato Chips, Tartar Sauce 55c
DINNER
Whole Broiled Northern Pike, Lemon Butter, Cauliflower, Parsley Potato 80c
INDIAN ROOM
RANDOLPH AT WABASH

BUY MORE WAR BONDS AND STAMPS

Phone Harrison 9000 about our famous
FUR STORAGE

DRY COLD STORAGE • BRUCEWOODIZED CLEANING • ALL RISK FLOATER INSURANCE • ALL 3 FOR $8.50 FOR $100 VALUATION

Same low price as before Pearl Harbor

Maurice L Rothschild
State at Jackson

ALTERATIONS SAME DAY IF NECESSARY

Get more quality for less in these
NAVY OFFICERS' UNIFORMS
created by the U. S. Navy
$40

RAINCOATS WITH REMOVABLE LININGS
$38.50

OFFICERS' WHITES
$12.60

SLATE GRAY CHINOS
$15.38

Officers' gray shirts
$2.35

ALSO AT OUR NAVAL BRANCH
718 N. MICHIGAN

MAURICE L ROTHSCHILD
State at Jackson

MANDEL'S

Yes! Brown and White Spectators
$8.95

Playing hard-to-get this year, but not at Mandel's! We have your summertime classic in frosty white Mexicana cloth with brown calf tip, fox and heel cover. Sizes 4½ to 9, AAA to C. Also some in natural Mexicana with brown calf.

Be Sure to Bring Ration Book 3 with Airplane Stamp 1 or 2 Attached

Shoe Salon—Fifth Floor—State

Mandel Brothers

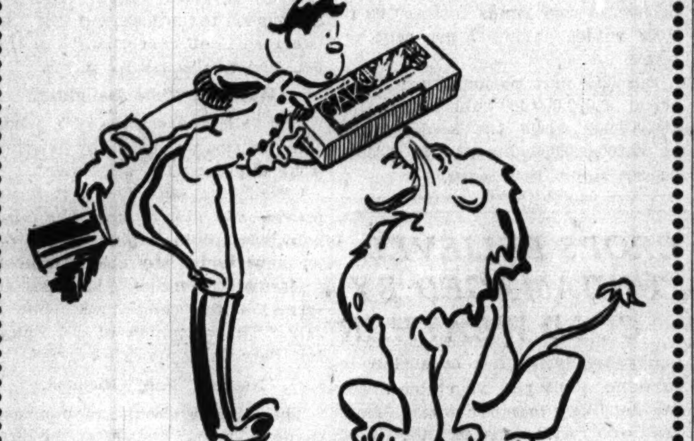

There comes a time in every life
For diplomacy and tact,
Just try a box of ANDES
And watch the magic act!

LET 'EM HAVE IT—BUY EXTRA WAR BONDS

Andes THE PEAK OF ALL Candies
50 STORES IN CHICAGO AND SUBURBS

Komiss
MAIN FLOOR

Slack Suit Special

The perfect slack suit for a woman. Neatly styled of fine Strutter Cloth into a versatile, enduringly beautiful 2-piece fashion. In navy, brown and green. Sizes 38 to 46.
$12.95

It's an Ideal Gift for Mother's Day!

The KOMISS Co.
100 NORTH STATE STREET

Komiss
SECOND FLOOR

Front Page Fashions

This smart spectator frock of linen-type rayon features the wonderful new bare-arm silhouette. Also cool 2-piece suit types in summer shades as lilac, canary, green, luggage and black—all at
$17.95

Also Colorful Summer Prints and Dark Sheers

The KOMISS Co.
100 NORTH STATE STREET

# CHARGES VAST RUBBER STOCKS ROT IN STORAGE

## Firm Official Says Tires May Be Total Loss.

Cleveland, O., May 4 [Special].—Millions of pounds of salvageable automobile tires now rotting in three Cleveland storage dumps will be a total loss within two months if the government carries out its orders to discontinue salvage of the tires this month, Joseph M. Goldwasser, president of the Peerless Rubber company of Cleveland, charged today.

Goldwasser said officials of the Rubber Reserve company and the office of price administration, which control the scrap collected in the "victory rubber drive" 23 months ago, were silent on his offer to buy the scrap tires for $20 a ton. He said the offer is $5 a ton less than the government paid for it in the "victory drive," but is $1 a ton more than is now being paid the government by rubber mills, which are buying it for reclaiming purposes.

**Delay Threatens Loss.**

The mills are taking it so slowly, Goldwasser said, that it will take months to empty the dump, by which time thousands of pounds of tires now salvageable will be a total loss.

Goldwasser quoted a letter from Starks E. Bonnett, chief of the tire rationing branch of the OPA, declaring no further effort would be made after May 1 to salvage any of the tires and that the entire accumulation would be shipped to mills for reclaiming purposes. The Rubber Reserve company reported all better grade scrap tires had been removed and none left was serviceable.

"These tires have been exposed to the elements for nearly two years," said Goldwasser. "Thousands already are a complete loss, but thousands more can be utilized if salvaged immediately.

**Called "Terrible Mistake."**

"It is a terrible mistake to discontinue salvaging these tires now. They should be cut into reliner strips and blow-out patches to help keep in running condition the tires now in use. This would serve a far more useful purpose than permitting the tires to remain in outdoor storage till they deteriorate further and then send them to mills for reclaiming."

At the present rate of removal, Goldwasser predicted, the three yards would still be half full by the end of fall. Meanwhile, he said, taxpayers would pay salaries of six men who constantly guard the rotting rubber collected in 1942 at President Roosevelt's plea for "anything that looks like rubber."

**$4,000 a Month for Guards.**

The huge rubber wastage in the Cleveland yards came to light in February when it was disclosed the government was paying $4,000 a month for men to guard the scrap rubber, much of which comprises items like garden hose, rubber toys, door mats, overshoes, and hot water bottles. Such items, rubber manufacturers said, could never be used in making tires and had little salvage value. Two months ago, Goldwasser said, he offered the government $1 a ton for the miscellaneous scrap, but his offer was spurned.

**$509 RING TRAY VANISHES.**

Arthur Hill, proprietor of a jewelry store at 2904 E. 79th st., reported to police yesterday that a tray of rings valued at $509.75 had disappeared.

## State Street Seniors Hold Annual Dinner

Among those at the speakers' table at annual dinner of the State Street Seniors last night were, left to right: Mayor Kelly, Stanley High, the guest speaker; Willard W. Cole, president of the State Street council, and Lt. Gov. Cross. [TRIBUNE Photo.]

# AMERICAN IDEA DECLARED VITAL NEED TO TODAY

## Should Be Reclaimed, Writer Asserts.

Stanley High, staff editor of Reader's Digest, said last night that in this election year, when America must choose the vehicle which will carry it into the post-war world, the people should reëxamine and reclaim the American idea. He spoke at a banquet of the State Street Seniors in the Palmer House.

This idea, he said, expressed the belief of the founding fathers in the dignity and worth of human personality under God. The speaker told his listeners the belief gave Americans a self-confidence and social confidence because they believed they were made in the image of God and felt that God shouldn't be pushed around.

**Life More than Abundance.**

To reassert the ideal, High asserted, America should realize that a man's life is more than the abundance of things that he possesses—that solving economic problems does not solve the problem of living together. He said that something more than self-interest is needed to make the wheels of the world go round. In war, he continued, self-forgetfulness and not self-interest drives the soldier to his goal.

"It is not so popular to be all out patriotic these days," High told his audience. "I recently returned from a trip to the west coast steamed up about the country. I came back by way of Washington—which was the wrong way to come back.

"A group of the pseudo intellectuals pointed out to me the things I didn't see—all the midwest was Main street and all the south Tobasso Road. To some, America is the sum total of what's wrong with it."

Henry C. Lytton, only survivor of the 14 original mercantile pioneers of State street, brought the audience to its feet in a burst of applause. Despite his 97 years, Lytton made his way to the microphone and made his annual banquet speech.

He urged on his listeners the words of Cardinal Richelieu, which he said he first heard spoken by Actor Edwin Booth 80 years ago, that in the lexicon of youth there is no such word as fail. Lytton concluded his speech with the warning that eternal vigilance is the price of liberty.

Capt. Jack Bade of Elk River, Minn., was presented with the Navy Gold Star for his heroism in the Solomons on June 5, 1943.

**Tells Story of Heroism.**

Col. John G. Salzman, who made the presentation, said that Bade, suffering from a head wound and with his ship bullet riddled, went to the aid of American bombers attacked by Jap planes. Despite the lack of fire power, Col. Salzman said, Bade put his ship thru a series of threatening maneuvers which drove off the Japanese.

Also presented to the audience were Lt. James J. Ryan of Pittsburgh, who flew on 25 missions over Europe; Lt. Ben Juskiwiecz of Kenosha, Wis., who bombed military objectives in Rome; Lt. Jay Schatz, 3300 Lake Shore dr., who wears the Purple Heart after being wounded by flack over Antwerp, and Lt. Joseph Marek of Berwyn, who flew with Gen. Doolittle.

# CHICAGOAN ON ANZIO FRONT IS REPORTED A GERMAN PRISONER

Pvt. Don Jurgs, 19, was listed yesterday as a German prisoner of war in a war department telegram to his parents, Mr. and Mrs. Bert Jurgs, 7724 S. Lowe av. A letter received from their son previous to the official announcement had said he was in a transit prison camp, and expected momentary transfer. His father, a civilian technical adviser for the signal corps, said indications were that his son was taken in action on the Anzio beachhead. Pvt. Jurgs, a student at Wilson Junior college prior to his induction, received basic training at Ft. McClellan, Ala., and left for overseas last October.

Pvt. Don Jurgs

# RED CROSS WORK WINS PRAISE OF PACIFIC SAILOR

Atty. Elias Mayer found special satisfaction in sending a contribution to the Red Cross war fund drive this year after receiving a letter from his son, Lt. Robert E. Mayer, writing from his station with the navy in the Southwest Pacific after a short furlough to New Zealand. Lt. Mayer wrote, in part:

"The Red Cross, which I'd always considered as a doughnut and happy smile outfit, really knocked me off my feet out there. It furnished sweaters and warm, woolly bathrobes. [The overseas service] showed me the most wonderful time I've ever had. You can bet it's going to be a great deal more than the customary $1 when next roll call comes around. They are doing the thing in Sydney, Australia, and there will be thousands of flyers with greatest respect and gratitude to the Red Cross after this war. The girls running the place are super."

Mayer, who has law offices in the First National Bank building, sent the excerpt from his son's letter along with a check to Red Cross fund headquarters at 7 S. Dearborn st. He also wrote: "In view of the tribute, I am pleased to inclose my check for an additional contribution to the Red Cross."

**RUM, BEER, GUN, AND $62 STOLEN.**

A case and a half of whisky, two cases of beer, $62, and a pistol were stolen in a burglary at the Club Monte Carlo, 5101 S. Merrimac st., Tony Mingarelli, the owner, reported to police yesterday.

# COURT FIRES 3 HOTEL TRUSTEES AS 'FAITHLESS'

Fraudulent conduct by three trustees for the 17 story Delaware Towers apartment hotel at 25 E. Delaware pl. was charged yesterday by Circuit Judge Julius H. Miner, who ordered them discharged without compensation.

J. O. Trautwein, Eugene A. Katz, and Mrs. Mae Mertzl, the trustees, were guilty of "faithlessness" in their trust in agreeing to accept and split commissions from brokers in consideration for their coöperation in the sale of trust property, Judge Miner declared.

**Tells of Private Agreement.**

Howard Jacobson bid $340,000 for the Delaware Towers in November, 1943, which he increased to $350,000 in January. Judge Miner said yesterday that "it clearly appears" there was a private agreement between Trautwein and a broker named Margolis to split an $8,000 commission which they were to receive from Jacobson in addition to the purchase price of $350,000.

Before the offer could be accepted, however, M. C. Sack, a certificate holder, filed a restraining suit on the contention that the price was too low, and the American National Bank and Trust company, trustee for bondholders, also intervened. Judge Miner ordered a public sale and Jacobson purchased the property for $413,000 in the auction.

**Gain $84,000 Price Increase.**

"Significant is the fact," Judge Miner pointed out yesterday, "that Jacobson paid $84,000 more than was acceptable to the trust managers in his original net offer of $329,000."

"It was that secret commission which motivated Trautwein's recommendation to accept the lower bid," the judge stated.

He urged the American National bank to remove the three from all other trust properties and "to recover all commissions and secret profits illegally received by them."

Chicago Daily Tribune
THE WORLD'S GREATEST NEWSPAPER

Vol. CIII. Friday, May 5. No. 108.

Published daily except Sunday at Tribune Tower, 435 North Michigan avenue, Chicago 11, Illinois.
The Tribune company, publishers.

MAIL SUBSCRIPTION PRICES.
Mail subscription prices in Illinois [outside Chicago], Indiana, Iowa, Michigan, and Wisconsin: Daily Tribune only, $5.00 per year; with Sunday Tribune, $12.50 per year.
Zones 3 and 4 in states other than Illinois, Indiana, Iowa, Michigan, and Wisconsin: Daily Tribune only, $7.50 per year; with Sunday Tribune, $15.00 per year.
Zones 5, 6, 7, and 8, inclusive, Canada and Mexico: Daily Tribune only, $12.00 per year; with Sunday Tribune, $19.50 per year.
Foreign: Daily Tribune only, $25.00 per year; with Sunday Tribune, $42.00 per year.
Entered as second class matter May 14, 1903, at postoffice at Chicago under the act of March 3, 1879.

OPEN A CHARGE ACCOUNT

22.50

Appliqued sprays and a sweep to the side...
because Lane Bryant wants you to look slimmer than ever this summer!... White polka dots on black or navy rayon crepe... the leaf sprays appliqued in crisp rayon faille!
SIZES 38 to 44
DRESSES—SECOND FLOOR
Lane Bryant
101 N. WABASH AVE.

MINUET
DELICIOUS FOOD
COMPLETE DINNERS $1.50
WE ABSORB ALL TAX
939 RUSH ★ DEL.0641

Free Book on Deafness
Write for free booklet entitled "He Who Hath Ears Let Him Hear." The intimate personal experience of Mr. Wills. Booklet will be mailed in plain wrapper.
AUREX CHICAGO CO.,
6 N. Michigan Ave., Chicago, Ill.

Advertise in the Tribune

EDGAR A. STEVENS
EVANSTON

butcher rayon
"suited" to summer—and you!
And you'll look like a cool million anywhere—all summer long—in this versatile two-piece suit-dress! Tailored in the slim, simple lines that change pace with accessories—our sportswear favorite in navy, white, luggage, yellow, green, blue or red Butcher Rayon, sizes 9 to 15.
Jacket 5.95 Skirt 5.95
EDGAR A. STEVENS, Inc. EVANSTON
Store Hours 9:30 to 5:30—Mondays and Thursdays 9:30 to 9:30

TOWN or COUNTRY
COTTON SUITS
each $14.95
Crisp two-piecers for cool Summer joy.
Cardigan style comes in a tempting array of candy stick shades with white stripes.
Collared suit in dainty combination plaids.
john t. Shayne
★ Michigan Avenue at Randolph

The Costume Bootery of
O'CONNOR & GOLDBERG
at 23 Madison, East

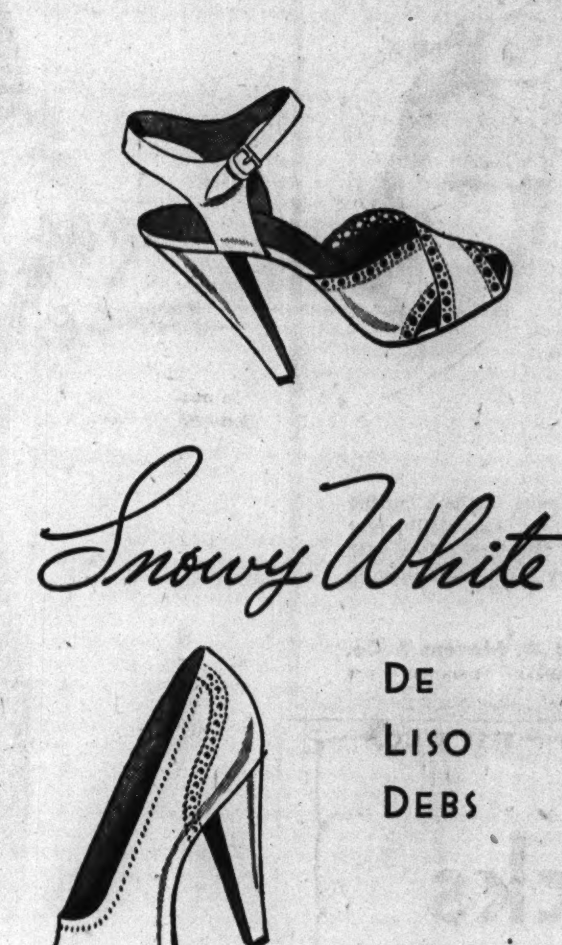

Snowy White
DE LISO DEBS
The splendor of white shoes... is at its height:: in these delightfully distinctive De Liso Debs:: designed by Palter De Liso. They've been created to correctly complement your lighter, more colorful attire. The way they fit:: will make you happy :.. and keep you happy.
$8.95
Also available at
205 SOUTH STATE STREET
4616 SHERIDAN ROAD • 1147 LAKE STREET, OAK PARK

[ADVERTISMENT]
Wanted! Men and Women Who Are Hard of Hearing
To make this simple, no risk hearing test. If you are temporarily deafened, bothered by ringing, buzzing head noises due to hardened or coagulated wax (cerumen), try the Ourine Home Method test that so many say has enabled them to hear well again. You must hear better after making this simple test or you get your money back at once. Ask about Ourine Ear Drops today at Walgreen, Liggett's and drug stores everywhere.

[ADVERTISMENT]
Were Stomach Ulcer Pains Napoleon's Waterloo?
The great Napoleon who conquered nations was himself a victim of after-eating pains. Those who are distressed with stomach or ulcer pains, indigestion, gas pains, heartburn, burning sensation, bloat and other conditions caused by excess acid should try Udga. Get a 25c box of Udga Tablets from your druggist. First dose must convince or return box to us and get DOUBLE YOUR MONEY BACK.

BRUCEWOOD DRESSES
in the cotton dress shop
$7.95
Here are ginghams, seersuckers, stripes, plain colors.. one and two piece styles.. spun rayons and rayon seersuckers and Bemberg sheers
Sizes 10 to 20; others from $7.95 to $17.95. Sizes 38 to 44, 16½ to 22½
7th floor
MAURICE L ROTHSCHILD
State at Jackson

PHONE OR MAIL ORDERS FILLED—HAR 9000

Fine white BROADCLOTH SHIRTS
$3.50
Quality like this would be outstanding at any time.. but right now it's doubly so. Luxurious snow white broadcloth.. precision stitching.. non-wilt collar.. sparkling pearl buttons.. smart French cuffs and sanforized, of course
Sizes 14 to 17, sleeve lengths 32 to 35
MAURICE L ROTHSCHILD
State at Jackson

APPLICATION FOR $7,500-$11,250 ACCIDENT INSURANCE POLICY
AND SUBSCRIPTION TO THE DAILY TRIBUNE
NOTE: For the sum of 25c preliminary term fee, plus 10c a month in advance thereafter, the Chicago Tribune makes available to its Home Delivery Subscribers and members of their families who reside in the same household, a $7,500 Travel Accident Insurance Policy. Insurance coverage eventually increases to $11,250 on continuous renewal. Issued by Federal Life Insurance Co., Chicago. NO MEDICAL EXAMINATION. One policy to a person. Issued only to applicants over 10 and under 70 years of age.
Mail this Coupon to the Chicago Tribune. SEND NO MONEY. Accredited representative will call and collect 25c. Official Carrier will collect monthly thereafter for Insurance and Subscription. Insurance will lapse if subscription is stopped.
☐ I hereby order the Daily Tribune delivered to my home by Carrier six days a week, starting immediately, for which I agree to pay the regular rate.
☐ I am a Home Delivery subscriber and agree to continue.
Do you apply for this $7,500 Travel Accident Policy?..........
(PLEASE PRINT)
Your Name?.......... First Name Middle Name Last Name
Address?.......... Number Street Apt.?..........
.......... City State Phone?..........
Your Age?.......... Date of Birth?.......... Month Day Year
Are You Blind or Deaf?.......... Are You Crippled?..........
Name of Person to Whom Insurance Is to Be Paid in Case of Your Death? (Beneficiary)
.......... First Name Middle Name Last Name Relationship..........
Applicant's Signature.......... Sign in Own Handwriting
NOTICE: Orders for Home Delivery of the Tribune are acceptable only from persons residing where such service is maintained and are subject to rejection by the Tribune. All applications for insurance are subject to rejection by the Federal Life Insurance Co. Insurance does not become effective until noon the date policy is issued.
Form A2735—3-43

# MIDWEST FARMS WILL GET 8,200 WAR PRISONERS

## Germans Also to Work in 3 States' Canneries.

More than 8,200 German prisoners of war will be used on farms and in food processing plants in Illinois, Michigan and Wisconsin within the next three weeks to help relieve an anticipated shortage of farm and cannery workers. Use of the prisoners is expected to assure the putting up of more than a billion cans of food for civilian and military use.

Agreement on the use of the prisoners was reached by the sixth service army command and the war man power commission after the latter agency had received requests for 27,000 prisoners in the three states. A total of 5,000 prisoners will be brought into this area from other commands. The rest already are in camps in this area.

Allocations will include about 1,000 in the central eastern Illinois area, with 700 near Hoopeston, a canning center. Another 500 will be used at Rochelle and a like number at the Hartford [Mich.] fair grounds, which will be used as a camp to house prisoners who will work in Allegan, Berrien and Van Buren counties, where large amounts of fruit are grown.

**To Be Shifted to Meet Needs.**

The 8,200 will be divided about equally among the three states, the army said, but will be moved around as crop conditions require. Some will be assigned to Wisconsin from Michigan to harvest peas from mid-June until late July, and then they or others will be shifted to Michigan to help with canning.

An additional 600 already are engaged in logging and lumbering in the upper Michigan peninsula and in northern Illinois, and an unannounced number are "performing necessary tasks previously done by soldiers" at army installations.

The prisoners will not be sent to work until the demand for them is certified by the WMC to the army and will go only to areas where there is a shortage of civilian labor. Persons employing them must pay the government the prevailing wage rate in the community for that type of work. The prisoner receives no cash. He receives 80 cents a day in script to be spent at camp canteens or in credit to his personal account, in conformity with the Geneva convention of 1929, the army said.

**Prisoners to Live in Camps.**

The prisoners are to be transported by army truck under armed guard from camp to farm or cannery each morning and returned at night, the army said, "and the length of the day's work, including the trip going to and returning from the job must not exceed that performed by civilan labor in the same locality for the same type of work." In no case may a prisoner work more than six days a week, "nor in hazardous occupations," as provided by the international convention. They get the same rations as American soliders.

Groups of farmers in the same neighborhood, if each needs only a few workers, will be served by trucks which may drop off perhaps only five prisoners, with a guard, at each farm, it was learned. Each guard as a rule will have five to ten prisoners to watch.

The army did not reveal from what camps prisoners will be sent, but it was learned that Camp Grant at Rockford, Camp McCoy, Wis., and others in Illinois and Wisconsin, probably including Fort Sheridan, located near canning centers, will supply the workers. It was said that prisoners will be transported a maximum of 30 or 40 miles.

**Allocations Already Made.**

WMC officials said allocations to individual farmers and canneries already have been made for the season and agreements covering their use and care signed. The WMC has undertaken special recruiting drives in cases in which prisoners could not be supplied.

Lester Brown, area WMC director, said a survey by his office revealed that Chicago war plants and draft demands from March 1 to Sept. 1 indicate 90,000 new workers will be needed here, with a supply of only 54,000 in sight. The shortage of 36,000 workers must be made up by at least 29,700 men, for only 6,300 women, in addition to those expected in the normal course of employment, can be given jobs.

He said he expects a serious shortage of female help to develop for the first time, but indicated that declining absenteeism and turnover rates may eliminate some of the need for new workers, "if present trends continue."

### Elopes at 14

[Associated Press Wirephoto.]

**Ellsworth Wisecarver, 14, and Mrs. Elaine Monfredi, 21, held in Denver, Colo., after marriage performed in Arizona.**

Denver, Colo., May 4 (AP).—Ellsworth Wisecarver, 14, and his 21 year old bride, who faces a charge of child stealing for going on a honeymoon with him, declared tonight as their wedding trip was interrupted by police, "We're in love."

The woman, who had been known in Los Angeles as Mrs. Elaine Monfredi, said: "This is my first marriage and I still love him." Then she fainted.

Detective Capt. James E. Childers said the woman told him she was the mother of two children and that she was not married to James Monfredi, but had lived with him for two years.

Childers said the couple told him they were married in Yuma, Ariz., April 29 and gave their ages as 21.

The child stealing complaint was filed in Los Angeles, home of the couple, by the boy's mother, Mrs. Mildred Wisecarver.

## Son of Armour Official Missing in Raid on Nazis

Lt. E. W. Engelhardt, 27, a bomber navigator, has been missing in action since a raid April 11 over Politz, Germany, his father, Lambert Engelhardt, 8409 Drexel blvd., general superintendent of the Chicago plant of Armour & Co., has been notified by the war department. Lt. Engelhardt has been in service for 18 months.

# SENATE SPEEDS PROBE OF WARD PLANT SEIZURE

[Chicago Tribune Press Service.]

Washington, D. C., May 4.—The senate investigation of the armed seizure of the Montgomery Ward & Co. plant in Chicago by Atty. Gen. Biddle last week is proceeding "full speed ahead," Sen. McCarran [D., Nev.], chairman of the senate judiciary committee and head of the subcommittee conducting the investigation, said today.

McCarran made his statement in an interview following a conference with George Moore, chief investigator for the judiciary committee, who returned to Washington from Chicago today armed with data concerning the seizure and the events that led up to it.

The subcommittee, originally organized to investigate orders and directives of the executive branch of the government, now is studying the Ward case under additional authority given by a senate resolution introduced by Sen. Byrd [D., Va.] last week and approved by the senate yesterday.

**Hearings Next Week.**

Public hearings, with government and Montgomery Ward representatives testifying, will be started early next week, McCarran said.

House leaders today predicted that a resolution providing for a house investigation of the Ward case, introduced by Rep. Dewey [R., Ill.], would be approved by that body tomorrow, despite the fact that Rep. Cochran [D., Mo.] and Rep. Rankin [D., Miss.] had questioned the advisability of a separate house investigation while a senate committee was active.

The house judiciary committee, in a resolution introduced by Rep. Crawford [R., Mich.], would be directed to make a study of the Constitution, federal statutes, and judicial decisions to establish a ready reference list of Presidential powers.

**Combined Inquiry Proposed.**

Sen. Tunnell [D., Del.], a New Deal apologist, suggested in a press statement that the house and senate investigations be combined to avoid duplication of expense and to prevent "annoyance" to witnesses.

Sen. Hawkes [R., N. J.], a former member of the war labor board, told the senate in a speech that the real issue in the Ward case was the administration's attempt to impose its will upon the company and force the recognition of the CIO clerks' union.

## Four Rugs Worth $6,500 Taken in Store Burglary

Burglars early yesterday smashed the front door of Pushman Brothers', 16 S. Wabash av., and stole four Persian rugs valued at $6,000, police were notified.

### Recovering

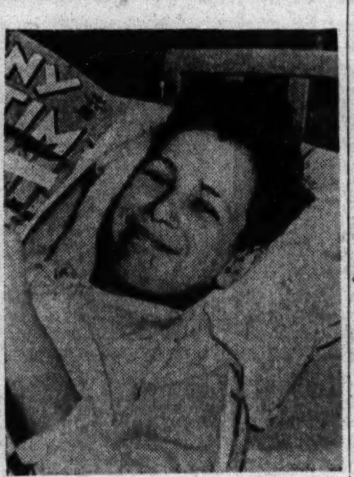

[TRIBUNE Photo.]

**George Coleman in his bed at the Children's Memorial hospital.**

George Coleman, 11, of 3574 Dickens av., who suffered severe injuries April 24 in a "wild west" game when a noose tightened around his neck as the barrel on which he was standing toppled, was sufficiently recovered yesterday to laugh over comic books brought to him by his mother, Mrs. Sophie Coleman. At Children's Memorial hospital, where he probably will spend the next week, George was cheery and talkative, seemed to have no memory of the incident that caused his injuries. Hospital attaches defined a policy of not discussing it with him on the theory that the revelation might produce shock.

## MOTHER SEIZED AS BABY, LEFT ALONE, IS HURT

*(Picture on back page.)*

Mrs. Lola Korona, 25, of 2208 Monroe st., was arrested on a disorderly conduct charge yesterday because her son, Ronald, 4 months old, whom she left alone at home, fell from his bed, bruising his nose. Neighbors, who heard him tumble to the floor, called Policemen Elmer Rech and Milton Young and complained Mrs. Korona frequently left him alone. The policemen found Mrs. Korona as she was entering a Madison st. tavern. She said a quarrel with her husband, John, a war plant employe, drove her to seek some diversion. The boy was taken to St. Vincent's orphanage.

## BRITON PRAISES U. S. INDUSTRY'S PART IN AIR WAR

Richard Fairey, director general of the British air commission in the United States, yesterday praised the job which the American aircraft industry has done in the war. He was interviewed as he paused in Chicago on his way from Seattle, Wash., to Washington, D. C.

"It's been a grand achievement," he said, "and it's all been done without losing any breath." He pointed out that the military plane production program started almost from scratch in 1940 [the year he came here to facilitate British procurement of American planes] and is now ahead of schedule. He said the peak was reached in 1943 and that deliveries are now increasing.

Fairey was founder of the Fairey Aviation Company, Ltd., and active in its direction. "I became a burocrat only when Beaverbrook formed the ministry of aircraft production," he said.

The war has struck his own family. His son, Richard, 27, a flyer, lost his legs as a result of enemy action.

## U. S. GIFT MILK TO GET STRICT TEST IN CHICAGO

Supplies of the same type of evaporated milk supplied free by the government which recently caused an epidemic of stomach upsets in a New York hospital have reached Chicago institutions, Dr. Herman N. Bundesen, president of the board of health, disclosed yesterday, when he announced that samples had been collected for laboratory tests. The milk was made available by the war food administration from a reported 45 million pound oversupply.

Dr. Bundesen said he wired New York authorities after learning of the outbreak there and obtained the code number on the milk that had been used. His investigators checked here and found similar supplies at the County hospital and other institutions, and samples were taken for testing. While no difficulty from the milk had been reported here, the measure was precautionary, Dr. Bundesen said.

**GUNMAN ROBS HOTEL OF $186.**

A man armed with a revolver obtained $186.35 yesterday in a holdup at the Tivoli hotel, 6316 Maryland av.

## BOWLER REJECTS RAISE FOR CITY SIGN PAINTERS

Ald. Bowler [25th], chairman of the city council finance committee, yesterday rejected a request for increased wages for city sign painters and their helpers on the ground that no funds for pay raises are available under the budget adopted by the council last January. Walter G. Lathrope, secretary of the Sign and Pictorial painters union, local 830, of the AFL had asked an increase in daily pay for painters of from $15 to $16 and an increase of from $10 to $13 for helpers. The men are employed painting street, traffic, and similar signs.

**CHAUFFEUR FOUND HANGED.**

Alfred E. Smith, 52, of 5541 Adams st., a city water department chauffeur who had been ill, was found hanged in his home yesterday.


MAKE THE HUB BASEMENT YOUR BUDGET SHOPPING CENTER

SALE!

MEN'S SHOES $4.85

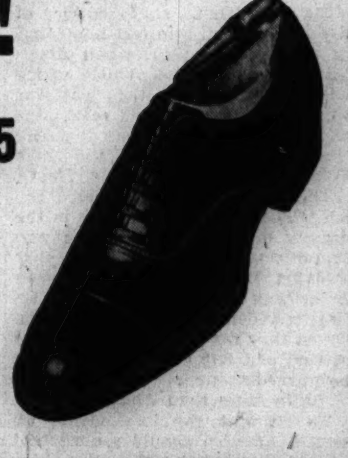

Discontinued numbers of Chicagoan shoes from our upstairs dept., priced to clear. Your No. 1 and 2 Airplane stamps in Book 3, are good now!

THE HUB
Henry C. Lytton & Sons
BASEMENT, State & Jackson, CHICAGO



MANDEL'S

D'Orsay's Mystere Perfume

Former $8.50 Size for $2.95*

Just in time for Mother's Day . . . this fragrant, lasting perfume that gives her an air of mystery. She'll love you for it and think of you every time she wears it and thank you for bringing her out of her "work-a-day" world!

*To the above price will be added 20% for Federal Excise Tax

Toiletries—First Floor—State

Mandel Brothers



STEVENS

A Small Chic Hat

feather focused, gives you a sleek headline—a worldly look!

A tiny straw hat with a swoop of coque feathers curling eyeward is the essence of sophistication. Especially right for the woman who "lives in suits." In dark colors with white feathers—light colors with dark feathers—also solid white. 8.95

Sorry, no mail orders!
Millinery Salon—4th Floor

Chas. A. Stevens & Co.
State Street Open 9:45 to 5:45



BEST & CO.

sunshine checks

From Best's Famous *Liliputian Bazaar—checked cotton twill sunsuit to let young sun babies get their share of vitamin D. Cool, washable and comes in red, blue, green, or brown and white checks.
Sizes 2 to 6 . . . . . . 2.50

*LILIPUTIAN BAZAAR
Established 1879

Mail and phone orders filled
Postage prepaid everywhere in the U. S.

BEST & CO.
OF NEW YORK
Winnetka—700 East Oak Street. Winnetka 4360
Chicago 3—20 S. Michigan Avenue. State 2393
Evanston Calls—Davis 7900
Winnetka Best & Co., Inc.

*Reg. U. S. Pat. Off.



Store Hours, 9:45 to 5:45

Marshall Field & Company

1. Rose and dot print seersucker. Full dirndl skirt. Eyelet trim. In white with rose or blue print; sizes 9 to 15. $5.95

2. Striped chambray, button front. Eyelet trim. Scooped neck. In rose, blue, brown, aqua; sizes 9 to 15. $5.95

3. Combination check and plaid chintz. Eyelet trimmed neck and pockets. Pink, green, yellow, blue; sizes 9 to 15. $5.95

4. Apple printed seersucker, scooped neck. Eyelet trim. Back buttons to waist. Red, navy, green, caramel; sizes 9 to 15. $5.95

An amount will be added to quoted prices of all our merchandise to cover additional expense due to the Illinois Retailers' Occupation Tax. . . .

COUNT ON COTTONS THIS SUMMER!

a. They're cool! b. They're charming! c. They're inexpensive!

Pick cotton for your sun-fun and you've really picked a winner! You can whiz around town and country with cool, unruffled smoothness for cotton is a heat-beater, keeps you band-box dainty all day. This year it's styled more charmingly than ever: here are four from our new, super collection! *Junior House and Town Corner—Fifth Floor*

*Also Evanston, Oak Park, Lake Forest*

$5.95

# SENATE GROUP VOTES PROBE OF DREW PEARSON

## McKellar, His Foe, Will Lead Mail Quiz.

BY WILLARD EDWARDS
[Chicago Tribune Press Service.]

Washington, D. C., May 4.—The senate postoffice committee today favorably reported a resolution calling for an investigation of the publication by smear columnist Drew Pearson of excerpts from the private correspondence of Miss Vivien Kellems, Westport, Conn., business woman, who has voiced anti-New Deal views.

The senate's overwhelming approval of the inquiry is expected tomorrow or next Tuesday. Acting upon the assumption that the resolution will be passed, the committee appointed as a subcommittee to conduct the quiz the following members:

Senators McKellar [D., Tenn.], Eastland [D., Miss.], McClellan [D., Ark.], Reed [R., Kas.], sponsor of the resolution, and Ferguson [R., Mich.].

**McKellar Heads Probers.**

McKellar, chairman of the full committee, insisted upon heading the subcommittee. His cross-examination of Pearson is awaited with interest. On April 25 McKellar took the senate floor to characterize the columnist as "an infamous, dirty, low down, mean, lying scoundrel and skunk."

This outburst, to which other senators added derogatory opinions of Pearson, was precipitated by an item in Pearson's column asserting that Sen. McKellar had once drawn a knife against a colleague. McKellar asserted the charge was without any basis whatever and challenged any one to present a witness to the alleged attack.

Censorship Director Byron Price has asked to be the first witness at the hearings. He has disclaimed responsibility for the publication of matter entrusted to the mails and assured the committee of his cooperation in designing methods to prevent further abuse of the censorship system.

**Inquiry to Be Broad.**

While the airing of passages from Miss Kellems' romantic letters to a German engineer in Argentina provoked the investigation, Sen. Reed said the probe will go into all phases of the manner in which New Deal agencies have been reading private correspondence to foreign lands and making political use of information thus obtained.

The subcommittee will also delve into reports that the federal bureau of investigation is opening the letters written by wives of service men at camps in this country.

The censorship office opens all foreign mail and makes copies of excerpts which it deems of interest to a number of government agencies. These copies, marked "confidential," are sent to the justice, state, and navy departments and other government bureaus. Scores of federal employes have access to these copies and it is believed that thru one or more of these workers Pearson obtained the excerpts which he used to ridicule Miss Kellems, who had attracted the New Deal's ire.

**Prison Term Provided.**

Sen. Reed called attention to the fact there is provision for a fine of $1,000 and two years' imprisonment, or both, for illegal release of confidential material by government employes. One of the purposes of the investigation, he said, will be to determine if release of the censorship excerpts comes under this provision.

It is considered probable the subcommittee will ascertain what action, if any, can be taken against Pearson, who has been labeled "a chronic liar" by President Roosevelt and a purveyor of "monstrous falsehoods" by Secretary of State Hull.

The Washington Post, which prints Pearson's column, yesterday published a front page apology for false statements made by Pearson in an attack upon a navy captain. The statement noted that Pearson had "maintained his position" after the navy department had issued a denial of the allegations in the story but that the facts had proved him wrong and the newspaper expressed "regret for the error."

**FASCISTS OUST 12 EDUCATORS.**

New York, May 4 [AP].—The puppet Fascist government has ousted the rectors of 10 of the most important universities and two of the leading engineering colleges in the German occupied section of Italy, the Swiss telegraph agency reported today.

*Plan Wedding*

[Associated Press Wirephoto.]

Comedian Phil Baker and his fiancee, Irmgard Erik.

Los Angeles, Cal., May 4 (AP).—Phil Baker, film comedian and radio quiz program director, got a marriage license today preparatory to marrying Dancer Irmgard Erik Monday. Baker, who has been married twice previously, gave his age as 45. Miss Erik, 25, said she had been married once before.

# EXECUTIVE ASKS $50,000 FROM TIME MAGAZINE

Ralph Keeling, executive director of the Institute of American Economics, filed suit in Superior court yesterday asking $50,000 punitive damages against Time magazine for the disturbance caused by three employes of the Henry R. Luce publication who broke up a private meeting in his office at 127 N. Dearborn st. last week.

The Time employes are Earl Brown, 30, a Negro writer, and Jerry Cooke, 22, and Gordon Coster, 38, photographers, who went to Keeling's headquarters with city police bodyguards on the night of April 24 during a meeting of We, the Mothers, Mobilize for America.

**Fire Officials Summoned.**

The three—Brown and Cooke came from New York—were told that it was a private educational discussion, and they were not admitted. However, the photograhers flashed camera bulbs in the faces of the mothers, and Brown called the fire department with a complaint that the room was overcrowded. Fire officials found there was no overcrowding.

Keeling filed disorderly conduct charges against the Luce representatives, which were dismissed in Municipal court. Keeling and Charles J. Anderson Jr., Republican candidate for congressman from the 6th district, were arrested on counter-complaints, however, and were fined $1 each.

**Meeting "Not Open to Public."**

Charles R. Binderup, a former Democratic congressman from Nebraska, and a critic of New Deal monetary policies, was the scheduled speaker at the mothers' meeting. He and other speakers were so disturbed by the Luce commotion that the meeting had to be discontinued, Keeling charged in his bill.

"The persons attending the meeting were there by special invitation and it was not open to the public," it was stated in the complaint, filed for Keeling by Atty. Holland F. FlaHavhan.

In the hallway outside the office, on the 15th floor, the Luce photographers exposed flashlight bulbs in the faces of the mothers "solely for the purpose of annoying them," Keeling charged.

"After the persons attending the meeting had all arrived, and the door was no longer opened," he said, "Cooke, Coster, and Brown flashed bulbs thru the semi-opaque glass of the door.

**"Intimidation Attempted."**

"They also rattled the door knob, eavesdropped at the keyhole of the office door, and called two city firemen to inspect the premises, which were found in order."

He charged that two plain clothes detectives accompanied the Luce men for the purpose of intimidating the speakers and audience.

"The actions of Cooke, Coster, and Brown in exposing more than 61 flash bulbs, in loud talking, jostling persons coming to the meeting, and creating a disturbance in the hallway caused the meeting to be discontinued," Keeling said.

## *Six Chicagoans Awarded Air Medal by Gen. Kenney*

ALLIED HDQ., Southwest Pacific, April 25 [Delayed] (AP).—Lt. Gen. George C. Kenney, commander of allied air forces in the Southwest Pacific, has awarded the air medal to the following Illinois flyers: 1st Lt. Edward E. Donovan, 118 N. Gretta st., Waukegan; 1st Lt. James P. Fee, 9126 S. Laflin st., Chicago; 1st Lt. Donald C. Frey, Rt. 1, Burnham av., Chicago; 1st Lt. Bayard A. Gordon, 448 W. 62d st., Chicago; 1st Lt. William O. Rennhack, 5850 Byron st., Chicago; Capt. Robert C. Snip, 10920 S. Hermosa av., Chicago, and 1st Lt. Stanley J. Tuliglowski, 4734 S. Tripp av., Chicago.

Store Hours, 9:45 to 5:45

Marshall Field & Company

Hey, Fellows—

OUR SERVICEMEN'S LOUNGE HAS ALL KINDS OF GIFTS FOR MOTHER'S DAY!

SUNDAY, MAY 14

*Select yours from $1 to $50! Our hostess can advise you!*

All the gifts in this one handy center have been chosen with Mothers in mind. So come, Servicemen, to our Seventh Floor Servicemen's Lounge. Here everything is out in sight—you just take your choice for Mom's gift! And, remember, if you have trouble deciding, our hostess is there to help you!

*Servicemen's Lounge—Seventh Floor*

BUY MORE WAR BONDS AND STAMPS

FASHION CLEARANCE

Spring's Beautiful SUITS

*Regularly $35 to $45 reduced to—*

$28

*Tailored and Dressmaker Suits*
*Wool Twills, Crepes and Tweeds*
*Black, Navy, gold, brown, purple or blue.*

SIZES 14 TO 20, 16½ TO 28½, 38 TO 46

*Not all sizes in every style*

Lane Bryant

COATS—SECOND FLOOR • 101 N. WABASH AVE.

**PAPER SAVES LIVES!** Blood plasma goes to the front in paper containers. Save a bundle of waste paper a week and save a boy's life.

Maling Accessories

REMEMBER MOTHER

She's A Hero, Too!

MOTHER'S DAY Sunday, May 14th

Big . . . Brave . . . Beautiful

LEATHER BAGS

4.99 TO 9.99

Others 2.99 to 15.00

*Yes, we said, "Leather" . . . precious, genuine leather. Here's just what Mother wants, big, roomy bags with the enduring good looks found only in leather. Malings believe only "the best" is good enough for Mother!*

*ALLIGATOR GRAINS . . . SMOOTH LEATHERS . . . PIG GRAINS . . . SEAL GRAINS . . . BLACK . . . NAVY . . . BROWN ARMY RUSSET . . . RED . . . GREEN . . . WHITE ZIPPERS GALORE!*

*All Handbags Subject to 20% Federal Tax*

Maling Brothers

34 S. STATE ST.* 231 S. STATE ST.*
6320 S. HALSTED STREET
3218 Lincoln Ave. 2764 Milwaukee Ave.
11231 Michigan Ave. 4035 W. Madison St.
3249 Lawrence Ave. 1335 Milwaukee Ave.
6440 S. Halsted St. 4650 Sheridan Road
843 E. 63rd Street 3249 Roosevelt Road
Berwyn: 6328 Cermak Rd. Oak Pk: 1128 Lake St.
Milwaukee Store—175 W. Wisconsin Ave.
Neighborhood Stores Open Tuesday, Thursday, Saturday Evenings
STATE ST. STORES OPEN MONDAYS 12 TO 9

OPEN NOW! TWO NEW MALING STORES, 5618 BELMONT AVE., AND 4621 ARCHER AVE.

CONVENIENT CREDIT—SATISFACTION GUARANTEED

STYLE'S AT ITS BEST IN *Eagle suits and topcoats at* $50

Eagle not only have an eye for style and a hand for creating it . . but they have a heart for the quality that keeps the style stylish. Our 4th floor for young men's suits is dedicated to style like that—and so is our 6th floor for young men's topcoats

*Other suits from $35 to $100 . . other topcoats, $32.50 to $150*

SIZES TO 56
LONG STOUT

MAURICE L ROTHSCHILD
State at Jackson

*100% all wool* TROPICAL SUITS *by all our famous makers in every conceivable size & proportion*

$25 to $75
6TH FLOOR

The Mark of Individuality

Sheer Print Jacket Dress

fine white pique collar 'n' cuffs

$29.95

The white pattern is so young and fresh in feeling . . . and the background colors are lovely shades of Copen, Luggage, Navy or Black. This rayon sheer is an excellent quality, fashioned with a fine attention to detail and lovely fit. And the pleated pique trimming means soft flattery for you.

*Charge Account Service to Accommodate Your Income*

Johnson & Harwood
PITTSFIELD BLDG. 1st & 3rd FLOORS
37 N. Wabash Ave. at Washington

For Quality
SCHOEN'S Old Lager
MADE THE OLD FASHION WAY
WAUSAU BREWING CO.

MISSOURI

HEALTH FURLOUGH
THE ELMS
38
DEL. 5800
EXCELSIOR SPRINGS

WISCONSIN

RELAX IN WISCONSIN

# WHEELER OPENS PROBE OF RATES ON WORLD WIRES

## Discrimination Against America Charged.

BY WILLIAM MOORE.
[Chicago Tribune Press Service.]

Washington, D. C., May 4.—Chairman Wheeler [D., Mont.] of the senate interstate commerce committee today launched an investigation into the discrimination against American newspapers in international communication system rates.

He appointed a subcommittee to study this discrimination, as well as the gouging of Americans on international commercial messages. The inquiry will be part of a program in which the subcommittee will formulate a policy program for American international communications companies.

Wheeler will be chairman. Other members are Minority Leader White [R., Me.], Sen. Hill [D., Ala.], Sen. McFarland [D., Ariz.] and Sen. Austin [R., Vt.].

**In Accord with Cooper.**

"It is high time," Wheeler said, "that this country establish a program and procedures which will make our communications sovereign. I am in complete accord with the recent statements of Kent Cooper, executive director of the Associated Press, that freedom of world communications will go a long way toward eliminating misunderstandings and perhaps help prevent wars."

Wheeler said there is ample evidence that both before and during the war vital information has been suppressed in foreign communications centers and that American correspondents have been unable to get their stories to their papers in this country.

"I do not look with equanimity," Wheeler said in announcing his appointments, "on the situation in which the American press has found itself having to pay several times the rate per word for foreign correspondence that is charged to foreign press associations and newspapers.

**Empire Press Still Favored.**

"A temporary correction has been worked out recently in the case of the press to and from Australia, but even here a difference still exists in favor of the empire press. There is no logic in the fact that American press associations or newspapers must pay more per word for a story filed to Australia, or from Australia, than does a Canadian or British press association. And the discrimination on commercial messages remains fantastic."

*[For a number of years the extremely low "intra-empire rate" of 1½ cents per word has prevailed for transmission of communications in all parts of the British empire. It may be used by business houses and press associations. The rate is subsidized by the British postoffice, which pays the companies handling the messages the difference between the 1½ cents and their regular rates. Empire countries thus enjoy a rate lower than the cost of handling by commercial companies of other nations.]*

Wheeler said international communication systems have not been adequate for American needs, because of interdependence on other nations.

## Two New Landings in New Guinea

*(Story in adjoining column.)*

*Latest developments reported in New Guinea campaign.*

## Prohibited Area

*(Story in adjoining column.)*

Shaded area denotes the Netherlands province of Zeeland, announced yesterday as a "prohibited area" by the Germans.

**SOUTH SIDE HOTEL HELD UP.** R. R. Brough, manager of the Midway Annex hotel, 6306 Drexel av., reported to police that a middle-aged man with a revolver obtained $18 in a holdup there yesterday.

## NAZIS TIGHTEN INVASION GUARD ON DUTCH COAST

LONDON, May 5 [Friday]—(AP).—The Germans tightened their anti-invasion defenses in Holland today. The entire North sea province of Zeeland was declared "forbidden territory" and its remaining few Dutch inhabitants were barred from its highways and waterways without German permission, according to the Netherlands news agency, Aneta.

The islands and mainlands of Zeeland, southernmost of Holland's North sea coastal provinces, guard the entrance to the strategic Scheldt river. The Germans long ago flooded much of the province and moved out thousands of its Dutch residents.

Propaganda Minister Paul Joseph Goebbels said the Germans have "trump cards up our sleeves" to be used when the allies strike. He said these are "innumerable defense measures and weapons so far unknown," adding that "the enemy's preparations for invasion are practically completed."

## YANKS INVADE 2 NEW AREAS OF DUTCH GUINEA

ADVANCE ALLIED HDQ., New Guinea May 5 [Friday] (AP).—Seeking to cut off Japanese coastal retreat routes, American invasion forces on Dutch New Guinea made lightly opposed amphibious landings a week ago at two points west of Hollandia, headquarters disclosed today.

One force landed at Torare Bay, between the two bays from which Gen. MacArthur's pincer forces swept to the capture of four Hollandia airdromes beginning April 22. The other went ashore at Demta, a village 40 miles west of Hollandia village and 16 miles west of Tanahmerah. The landings also served to consolidate the American position.

Two Japanese were killed during the landings.

Meanwhile, mopping up activities at Hollandia brought the surrender of small Japanese groups, including 20 who gave themselves up to a truck crew on the road, appearing with hands raised.

Latest reports from the Aitape area, 150 miles southeast of Hollandia which was invaded simultaneously with the Dutch New Guinea operation, raised the total of enemy killed thru Tuesday to 842.

Headquarters also reported that Wakde Island northwest of Hollandia and Wewak to the southeast were heavily bombed by the 5th air force.

## COOK IS HUMAN, DON'T CUSS HIM: ARMY ORDERS

AN ADVANCED NEW GUINEA BASE, May 4 (AP).—Out here where the food is strictly G. I. morning, noon, and night the cooks were given a measure of protection by an official order posted today.

It read: "Hereafter no member of this mess personnel shall curse the cook, either on or off duty. Cooks are human, too, and are doing their best."

Only yesterday this order was posted on the bulletin board: "Hereafter no member of this mess personnel shall in a loud and uncouth manner or otherwise refer to the fruit juice as battery acid."

## Oh, Yeah?

## Woman Reports Theft of 400 Silver Dollars

Mrs. Rose Rizzato, 3007 Arthington st., reported to police yesterday that approximately 400 silver dollars were stolen from a stone crock in the basement of her home.

## LIBERATORS SET TRUK ABLAZE IN 50-TON BLASTING

U. S. PACIFIC FLEET HDQ., Pearl Harbor, May 4 (AP).—American bombers, pounding Truk with 50 tons of bombs, left blazing fires and heaps of bomb blasted rubble at that enemy base Monday night.

The navy, reporting the action today, said that only moderate anti-aircraft fire was encountered by the army Liberators which hammered the enemy's key base in the Caroline Islands only a day after other planes and big guns of American warships bombarded the same atolls.

Two enemy planes in the air when the bombers arrived made no effort to halt the attack.

The navy also reported that a single Liberator of the 7th army air force flew down on Ponape, which flanks the eastern approaches to Truk, and set a fire in the town on that atoll Monday night.

A Berlin broadcast said it had been established in Tokyo that Japanese anti-aircraft guns and planes shot down 75 American planes and heavily damaged 25 others during the United States naval task force attack on Truk and adjacent islands Sunday and Monday.

## BOMBER SINGS A SONG OF $ $ IN THE POCKET FOR CHICAGO AIRMAN

BY SEYMOUR KORMAN.
[Chicago Tribune Press Service.]

AN ADVANCED U. S. AIR BASE, Italy, May 4.—"I Want Some V-Mail from My Female" is the title of the 21st song which Lt. Robert G. Jackson of 683½ Wrightwood av., Chicago, has written and today he was receiving congratulations because it is the first he has sold. He was notified by cable that it had been purchased by a New York City firm.

Jackson, a bombardier with a B-24 Liberator group, has been on several missions over the Balkans. He said tunes always come to him above the drone of the big bombers, but that frequently he forgot them as he flew over his objectives. "But I remembered this one," he said, "and wrote the words on my return."

One verse of Jackson's opus 21 reads: "I want some V-mail from my female to drive my blues away. I want some V-mail from my female cause my female's far away."

Black Forest RESTAURANT
DELICIOUS FOOD
LUNCH, DINNER, SUPPER
Daily and Sunday, 12 Noon Till 4 A.M.
No Amusement Tax
2636-38 N. CLARK ST.

CASH FOR YOUR OLD FUR COAT
Highest Prices Paid at Once
Will pay as high as $250 for good Mink, up to $125 for Beaver, up to $100 for Black or Grey Persian Lamb, up to $50 for Hudson Seal, up to $75 for Natural Squirrel, and as high as $25 for others if we can use them. Walk in with your fur coat, walk out with cash in a jiffy.
GROSSMAN, 4543 SHERIDAN RD.

**NEEDED FOR WAR!**
Save a bundle of waste paper each week and save some boy's life.

Clearance
Young Idea Shop
SUITS and TOPPERS
REDUCED TO
$22.95
SIZES 9 TO 15
FORMERLY PRICED FROM $29.95 to $45
John T. Shayne
★ Michigan Avenue at Randolph

Even the Lady in the Dark Has Eyes for Fannie May Candy!

PHYLIS BROOKS FEATURED IN "Lady in the Dark" AT BALABAN & KATZ STATE LAKE THEATRE
BACK THE INVASION BUY MORE BONDS!
Fannie May
KITCHEN-FRESH CANDIES

Store Hours, 9:45 to 5:45
Marshall Field & Company

IF YOU HAVE A TELEVISION SET—
YOU CAN SEE FASHIONS FROM OUR
28 SHOP RIGHT IN YOUR OWN HOME!

between 8 and 8:30 o'clock
we sponsor the
FIRST COMMERCIAL TELEVISION
BROADCAST IN THE MIDDLE WEST

It's a forecast of things to come for you, this television broadcast. We know that only a few of you can see it now. We hope that millions of you will be able to see things like it in the future. Shows like this one tonight: our most beautiful fashions parading before your eyes . . . celebrities entertaining you—all as much at home in your living room as the pictures on your walls.

We believe in television. We believe that—in tomorrow's world—it will be a new way to show you the very newest, most exciting things at Marshall Field & Company.

ANOTHER FIRST FOR MARSHALL FIELD & COMPANY

Tonight by television over
station WBKB
"Marshall Field & Company presents...."
Don McNeill's Supper Club
and fashions from our 28 Shop

**SHAYNE FUR STORAGE**

*gives you more for your money*

- Humidity controlled cold storage
- Furs hand cleaned
- Lining hand cleaned
- Furs glazed
- One year's insurance against moths, whether furs are in your possession or ours

$9.50 on valuations to $200

CEN 0400

MANDEL'S

Your Watch Needs an "OIL CHANGE" Before Warm Weather

Guaranteed Watch Repairs

Watch Repairs—1st—Wabash

Mandel Brothers

OLD COLONY
Creamy
ROOT BEER

# ARMY ORDERED: BE IMPARTIAL IN POLITICAL NEWS

## Commanders Told: Treat Each Party Equally.

Washington, D. C., May 4 (AP).—The war department today announced it has instructed all army commanders to follow a "policy of strict impartiality in the dissemination of political information" to troops and issued an outline of its instructions.

The soldier vote law, the department said, permits "rebroadcasts of political speeches over government controled stations provided equal time is given each party." The army's morale services division is held responsible for such rebroadcasts.

The law, the announcement stated, permits distribution of magazines and newspapers "which have a general circulation in the United States in accordance with a reliable method determined by the secretary of war to establish preferences of the members of the armed forces."

**Material for Entertainment.**

There is, the department said, "no ban on the handling of magazines which do not print political material, such as technical, military or fiction publications." Newspapers, likewise, will be handled on the basis of soldier preference. Discussing motion pictures, radio broadcasts and service men's publications, the department said:

"Material which is for entertainment will not contain political argument or political propaganda of the prohibited kind.

"Material which is coverage, as news or information, of public events and persons in public life will be impartial.

"Material consisting of editorials, columns, or other argumentative matter supporting a political party of the kind specified in the statute will not be used unless, in the same issue or presentation, an equal amount of space or time is allotted to each such other political party."

**Officers Responsible.**

On the matter of theatrical entertainment, the department said:

"Activities of the special services division, in relation to the publication of soldier show materials, the approval of entertainment material used by entertainment units of enlisted personnel, and the approval of entertainment material of all overseas entertainment troops [USO-Camp Shows, Inc.] will be nonpartisan and nonpolitical in character.

"Commanding officers, inside and outside the United States, are responsible for seeing that approved material furnished by special services division in connection with its entertainment programs here discussed are not edited, out, or added to in any manner which may result in violation of the act when performed before soldiers."

## Repulse Jap Raiding Forces

(Story in adjoining column.)

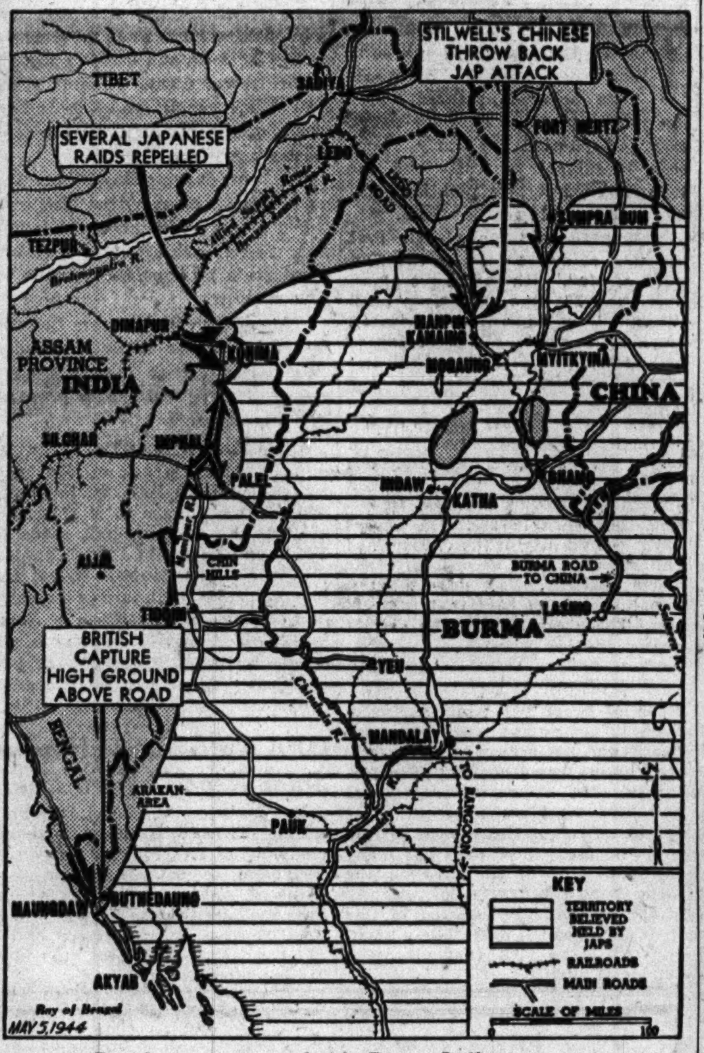


Developments yesterday in Burma-India war area.

# BARKLEY TELLS FINNS TO GET OUT OF WAR ON RUSSIA'S TERMS

[Chicago Tribune Press Service.]

Washington, D. C., May 4.—Elmer Davis' office of war information prepared today to demand that Finland give up her fight against Russia by broadcasting a warning from Majority Leader Barkley [D., Ky.] of the senate.

Barkley's warning gave Finland no assurance she will be protected under the Atlantic Charter from being swallowed up by Russia. Instead he rebuked the Finns for not accepting the Russian armistice terms.

He told the Finnish people "the hour is growing late for Finland to make her contribution to the cause of Europe's liberation and to safeguard her future as a nation." Barkley said the Finns had not acted in their own best interests in rejecting the soviet armistice terms.

"Willing tributaries to the German war machine cannot expect to be treated as friends in the orderly world of tomorrow," he concluded.

**WIDOW DIES OF HEART AILMENT.**

Mrs. Nettie Gundersen, 77, a widow, died yesterday in her home at 3405 N. Laramie av. of a heart ailment.

**JAPS CLOSE UNIVERSITY.**

New York, May 4 [AP].—The Chungking radio said today a student reported Japanese police closed the Catholic university of Peiping on March 26 and arrested four professors, two lecturers, and a physical education director.

# ATTACKING JAPS THROWN BACK IN BURMA AND INDIA

SOUTHEAST ASIA HDQ., KANDY, Ceylon, May 4 (AP).—Attacking Japanese troops have been thrown back, both in northern Burma and near the allied base of Kohima in India, it was announced today by Adm. Mountbatten's headquarters.

The bulletin said there had been no important change in the fighting around Imphal, 60 miles south of Kohima, and for the first time in several days did not mention the Palel sector, where on Monday the Japanese were reported massing for an all out attack on Imphal, 28 miles to the north.

In northern Burma, Lt. Gen. Stilwell's Chinese troops and native levies were reported to have thrown back two Japanese attacks. One of the engagements took place at Manpin, 10 miles north of Kamaing, where Stilwell's forces have made their farthest advance.

On the southern Burma front, British forces captured high ground overlooking the Maungdaw-Buthedaung road.

# ARMY AND NAVY WAR CASUALTIES TOTAL 197,841

Washington, D. C., May 4 (AP). — The military services have suffered a total of 197,841 casualties since the outbreak of the war, on the basis of latest reports. This is an increase of 5,005 over the total announced a week ago.

Secretary of War Stimson said today that as of April 21, army casualties totaled 153,302. This was an increase of 4,877 since the figures announced a week ago. The latest total navy casualty figure is 44,539, an increase of 128 for the week.

Army casualties now are: 26,575 killed, 62,312 wounded, 33,814 missing, and 30,601 prisoners of war.

Navy casualties: 18,992 killed, 11,899 wounded, 9,192 missing, and 4,456 prisoners.

**BRITISH POSTPONE CONFERENCE.**

LONDON, May 4.—Because of restrictions on travel to and from Britain, the Trades Union congress general council today decided to postpone the international trade union conference, which was scheduled to open here June 5.

**MINK**

*A SUPERB COLLECTION—FROM MAKER TO WEARER*

**$550** plus Fed. Ex. Tax

*These genuine Mink Coats are a rare achievement in vogue and value. Only because we made them in our own factory is such a low price possible. The fashions are classics—the skin-on-skin peltries incomparably beautiful. Invest now on convenient terms.*

**MINK SCARFS**
Natural Wild Pelts... $15 per skin

**MILLER FURS**
166 NO. MICHIGAN AVE.

*THE STORE FOR MEN*

MARSHALL FIELD & COMPANY

*Washington and Wabash* — *Store Hours, 9:45 a.m. to 5:45 p.m.*

**TAKE THE NEAT WAY TO SMARTNESS!**

***SOLID-COLOR SHIRTS***—Of lustrous broadcloth in rich, subtle shades of blue, wine, gray and tan that give a neat, crisp turn to a man's outfit. Expertly tailored by The Shirt Makers Guild with the masterful cutting and shaping that means an ultra-smart appearance and downright comfort. With French cuffs. **$5**

***NEAT-FIGURED TIES***—Smooth-draping silk foulards with even-spaced, clean-cut dots to carry out in fine style a trim, eye-catching theme. Silk-faced in deep, conservative shades of blue, maroon and brown—with white. Hand slip-stitched for better knotting. **$2.50**

***CLASSICALLY-SIMPLE CUFF LINKS***—Smartly distinctive. Yellow gold filled. Space for monogramming. Constructed for easy insertion in cuffs. One or two initials hand-engraved without charge. **$5***

*First Floor*

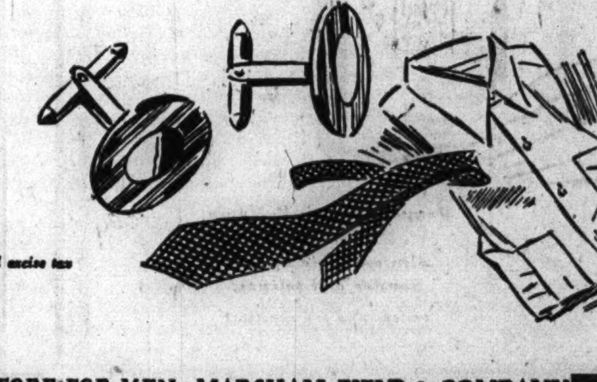

*Plus 20% federal excise tax

THE STORE FOR MEN—MARSHALL FIELD & COMPANY

**FRIDAY & SATURDAY**

*Drastic Clearance!*

**FORMERLY $29.95 to $39.95**

**All-Wool Coats!**

Wonderful coats for now and later on for cool summer evenings! Boy coats, Chesterfields and fitted coats in black and lovely pastel colors. Many all-wool fabrics, shetland type weaves, and gabardines. Sizes for misses, women and juniors.

**$22**

*COAT SHOP—FIFTH FLOOR.*

*Youthful Women!*

Pretty as a Daisy Rayon Print Jersey

**$7.95**

Daisies on solid color backgrounds. 6 small pleats in front skirt, fullness in blouse, built-in pockets. In grey, green, red, brown and purple backgrounds. Sizes 18½ to 24½.

*DRESS SHOP—FIFTH FLOOR.*

*New for Misses!*

Gloria Jean Jr. Cotton Wash Dresses

**$6.95**

You'll get plenty of sun in this printed cotton dress. Top trimmed with a ruffle, wide shoulder straps, and a full skirt. Red, aqua, brown and blue. Sizes 10 to 18.

*DRESS SHOP—FIFTH FLOOR.*

*Girls' Smart*

**Chintz Skirt**

**$1.88**

Full skirt of floral printed washable chintz. Little Miss 7 to 14. Teen age 10 to 16.

*Girls'* *2-Piece* **Cotton Suit**

**$3.95**

Of striped chambray with skirt pleated all around. Fitted jacket. In red, green, blue and maize. 8 to 14.

*GIRLS' SHOP—FIFTH FLOOR.*

*Chesterfield*

**Wool Shorty**

**$15**

100% all wool . . . Chesterfield style with huge clear buttons. Red, green, cocoa, lilac. Sizes 12 to 20. A real Netcher value!

*SPORT SHOP—FIFTH FLOOR.*

*To the prices of our merchandise will be added an amount approximately equivalent to the Retailers' Occupational Tax.*

*The Door to Thrift*

**NETCHER'S BOSTON STORE**

State, Madison and Dearborn Streets

$10.95

**Meet the Spring in Shining Calfskin by Florsheim**

$10.95

Supple, sturdy calfskin, as ready for all weather as Springtime in Chicago! These we've made in Army Tan to spice every color you wear. And you know they'll meet every occasion smartly because they're Florsheims!

*WAR BONDS AND STAMPS COME FIRST*

*Florsheim Shoe Salon*

*41 N. Wabash, Corner of Washington, in Pittsfield Building*

*Open daily 9 to 5:30, except Monday, 12 to 9 • Visit Our Hosiery Bar • Matching Bags from $4.95*

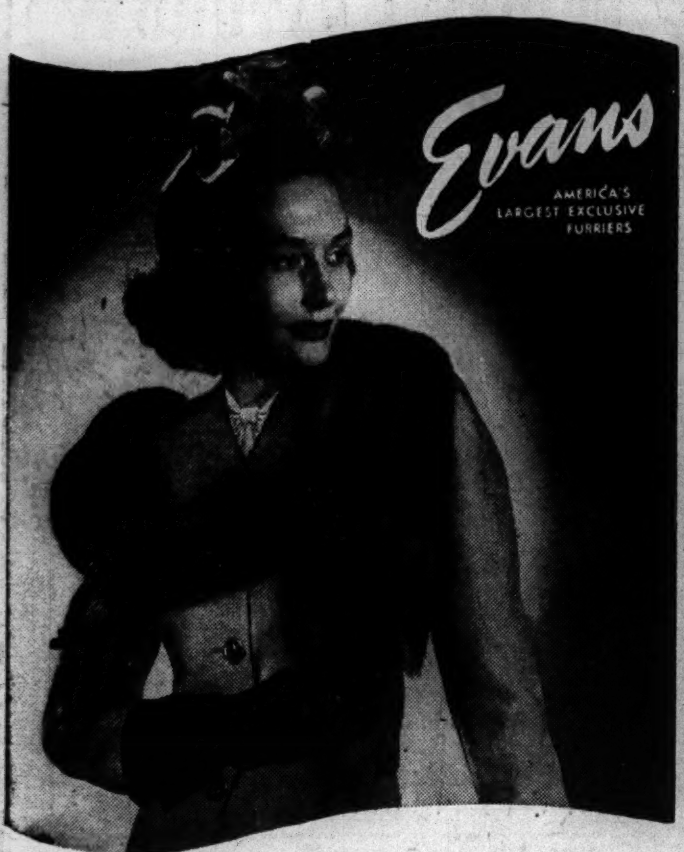


"Glamourize" Your Spring Ensemble!

Sable Dyed SQUIRREL Scarfs

At This Amazing Evans Price...... $29 COMPLETE 5 Skins!

No spring wardrobe is complete this year without a fur neckpiece. No woman need be without one—at Evans economy prices. These smart squirrel scarfs by Evans, are of supple, quality pelts, luxuriant, beautiful, blended to the rich dark shade of regal sable.

*Above price subject to Federal Excise Tax*

EVANS 36 SOUTH STATE ST.—North American Bldg. TAKE ELEVATOR TO OUR THIRD FLOOR SALON

# TITO ASKS U.S. TO EXCHANGE ARMY MISSIONS

## King Must Stay in Exile, Marshal Says.

LONDON, May 4 (AP).—Yugoslavia's Partisan army wants to exchange military missions with the United States, an official representative of Marshal Tito said at a press conference today. He also made clear Tito's determination that King Peter stay in exile until the people ask him back.

Maj. Gen. Vladimir Velevit, 37, who heads Tito's military mission to Great Britain, said Tito had asked permission to send a similar mission to Washington, D. C., but had as yet received no reply.

[*Another dispatch from London quoted Velevit as saying that small forces of American troops were operating alongside the Partisans in Yugoslavia.*]

**Army 90 Per Cent Serbs.**

Velevit described Tito's army of 300,000 men as being 90 per cent Serbs and as "independent" and "not communistic." He said Tito had had no relations with Russia until two months ago, when a military mission arrived from Moscow.

The Yugoslav officer said that the Partisans suffered fewer casualties in actual fighting than when they had been passive and let the Germans rule them, adding that "We estimate we kill four Germans for every one of us they kill."

The officer flatly stated that he would have no dealings with King Peter. "It has been laid down by our council," he said, "that only the people in a free election after the war can decide whether they want a monarchy."

**Brazil Rejects Demand.**

Velevit, who was accompanied by his aide, Col. Dolfe Vogelnik, said he hoped to see Gen. Eisenhower during his visit in London, as well as Prime Minister Churchill and British military chiefs.

The national bank of Brazil rejected today demands of the Yugoslav government in exile, headed by King Peter, that it surrender a $9,500,000 deposit of Yugoslav funds. This was believed the first success in the campaign of Marshal Tito to freeze Yugoslav funds on deposit in allied and neutral countries.

It was reported further that Tito's committee has empowered Dr. Rudolph Bicanic, former governor of the national bank of Yugoslavia, to try to obtain control of the money for use of the Partisans. Bicanic now is in London.

A broadcast bulletin from Tito's headquarters reported that heavily reënforced German forces, using tanks and planes, had driven the Partisans out of Vlasenica, in eastern Bosnia, but that guerrillas had slain 1,000 Germans and puppet troops in successful fighting on other fronts.

# DAY BY DAY ON THE FARM

## The FARM by Gail Compton

May 4, 1944.

SOME outdoor fans consider the appearance of such flowers as the hepatica or spring beauty as the true sign of spring. Country dwellers may mark "spring" on the calendar when the first redwinged blackbirds, robins, or meadowlarks come up from the south. But as far as we are concerned the handsome brown thrasher has to start its exquisite singing at sunrise or in the evening before we are ready to admit that the new season really is here.

The brown thrasher usually appears on the farm as April wanes. Sometimes he is here for several days before you know it, because at first this magnificent singer is silent and furtive in his movements. He is especially backward about showing himself and breaking into song if the sun is not shining. But let the south wind blow, as it did for several days earlier in the week, and the sun come out! Then the thrasher gets out in the open to display his vocal powers. He sits near the top of a tree so everybody may see and hear him. He's well worth hearing.

***Mocking Bird Compared.***

Because the brown thrasher is such a splendid musician it's not surprising that some enthusiastic bird fans call him our northern mockingbird. However, we doubt if the mockingbirds are worried about this comparison. They stand virtually unchallenged as songsters.

Moreover, they do one type of singing that always has impressed us: the mockers will sing in the rain, which, to us, is just about the last word in exuberance and enthusiasm. Just a few weeks ago we heard them in Mississippi pouring out their melodies when the rain was splashing off the waxy leaves of the magnolia trees. It was a "command" performance. The birds were so wonderful that they commanded one's undivided attention.

***Thrasher Silent in Rain.***

A brown thrasher never has sung for us while it was raining. Maybe some of them will sing during a shower, but so far we never have heard one perform when old Jupiter Pluvius was drenching the earth.

With the brown thrasher here and the warblers showing their bright colors in the woods, a walk over the farm these days has many rewards. One of the men on the farm found the first yellow warbler of the season. The coloring of this little bird [which looks like a small canary] is so rich that no artist can do it justice.

## The GARDEN by Ben Markland

THE gardener who wants to avoid the attacks of the corn ear worm and the European corn borer is puzzled about the proper planting date for sweet corn. If planted too early sweet corn is subject to frosts and the corn borer, but late plantings are more susceptible to the worm.

Most gardeners make their first planting of sweet corn in the first week of May, with successive plantings each 10 days thereafter until the middle of June. It is advisable, however, to wait until late May to make the major planting of the season for canning, because this crop should be less susceptible to corn borers. These insects always attack corn that is most advanced and rarely ravage plants until they are in the tassel stage.

Corn ear worms are less important than corn borers. The borers lower the vitality of the entire plant and reduce yields accordingly; ear worms usually affect only the terminal kernels of ears that they infest. These ear tips can be cut off before cooking.

# STEUBEN BLDG.'S $190,000 SETTLES $310,000 IN TAXES

The tax delinquency committee of the Cook county board agreed yesterday to accept $190,000 in settlement of a tax bill of the Steuben building at 188 W. Randolph st. amounting to $321,000 [principal only] and covering the years 1930 to 1934, inclusive. The trustee of the building, Ben Gold, agreed to pay more than $100,000 taxes and penalties for the years 1941 and 1942.

It was reported to the committee that the 43 story building never has earned a profit and that the settlement would be made with the proceeds of a $300,000 loan, the largest that could be obtained on a mortgage.

The committee also approved a bid of $14,709 to settle back taxes of $36,774 on one of the loop's older structures, the Terminal building at 533 S. Dearborn st.

# GERMAN TROOPS ON MOVE IN TWO ITALIAN SECTORS

ALLIED HDQ., Naples, May 4 (AP).—The Germans today were reported to be making large scale movements on the Adriatic and Cassino sectors of the Italian front. A small scale Nazi attack was driven off by Indian troops of the 8th army on the east coast front.

The new enemy dispositions followed upon reports by the Nazi controled Rome radio that the allies were making preparations on an unusual scale in apparent prelude to new assaults.

[*Thursday's German war bulletin said that on the Anzio beachhead "an enemy attack launched after strong artillery and mortar preparation was repulsed."*]

Allied Mediterranean air force medium bombers struck at the Marseille-Genoa rail line, main supply artery from France to Nazi armies in Italy, by bombing rail yards at Ventimiglia, near the French border.

[*The Berlin radio said today that several waves of American bombers had attacked the outskirts of Rome yesterday. The city had five alerts—one lasting two hours, said a broadcast. There was no immediate confirmation from allied authorities.*]

## OPA Halts Tweed Washer Sales Repairs Thru Court

Des Moines, Ia., May 4 [Special].—The Tweed Washing Machine company of Des Moines today was forbidden to sell or repair used domestic washing machines for one year by Polk County District Judge Tom Morrow at the request of the enforcement section of the Des Moines district OPA.

## Fire Drives 2 West Side Families Out of Homes

Two families were driven from their homes early yesterday when fire spread from a frame garage to a one and a half story flat building at 3007 Cullerton st.

NEEDED now in many fields, men and women who speak Spanish, French, German, Japanese, Chinese!
30 N. Michigan (at Washington) FRAnklin 4341
BERLITZ

ARCTIC ROSE
A dainty pattern of full polished, hand-cut crystal. Its sensible price makes it an ideal addition to your daily dining. *Open-stock pattern. Footed Tumbler not illustrated.*

ORGANDY
A smart, fabric-like hand painted pattern in cream, brown and yellow, under glaze. A cheery California pottery that adds a bright note of color to your table.
20-pc. Breakfast Set, $7.95

Open Daily and Sunday, 10 A.M. to 10 P.M.
CROYDON CHINA CO.
TWO STORES
COR. LINCOLN & TOUHY AVES. 83RD & WESTERN AVE.

STITZEL-WELLER DISTILLERY, INC., SHIVELY, KENTUCKY

STEVENS

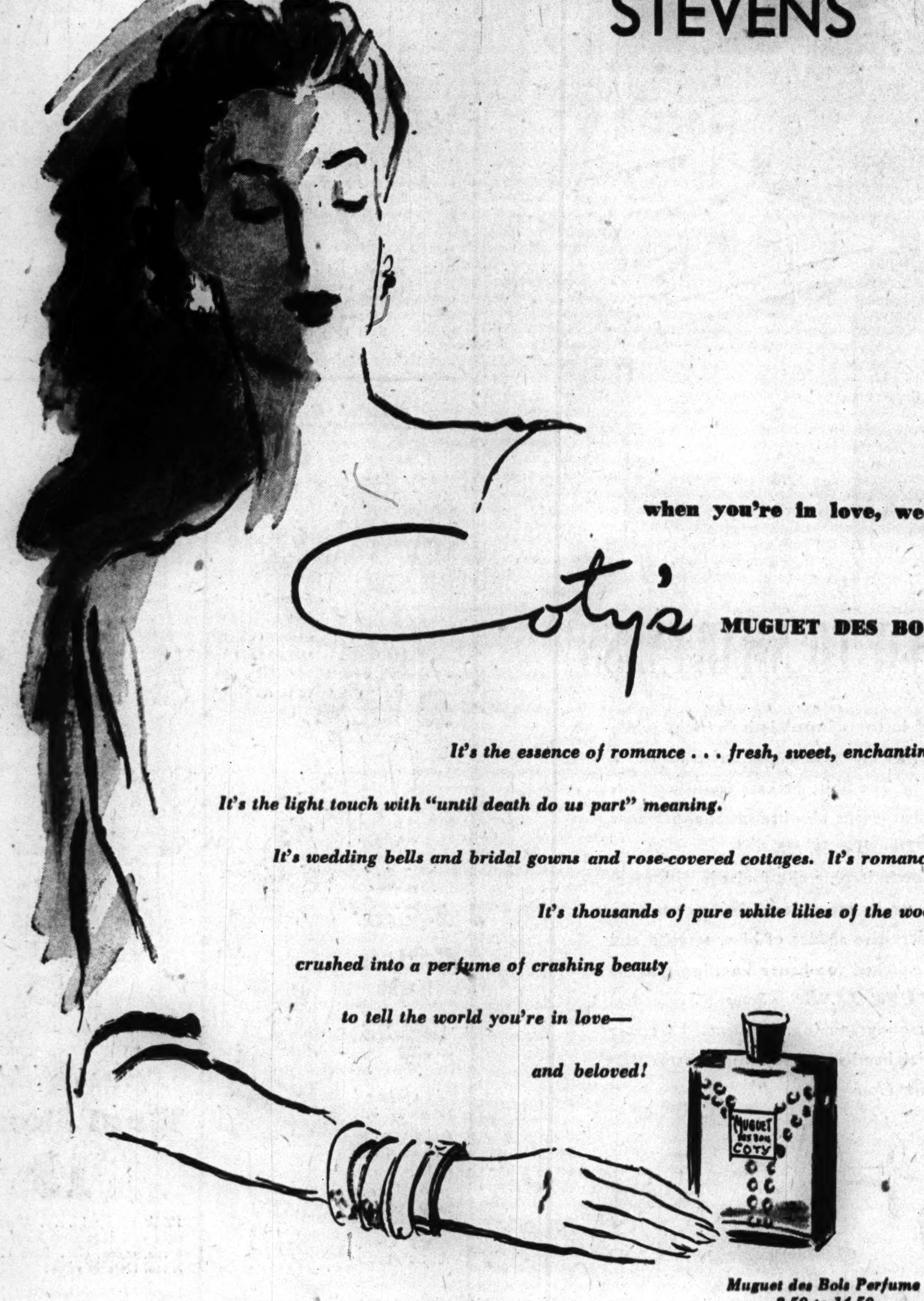

when you're in love, wear

Coty's MUGUET DES BOIS

*It's the essence of romance . . . fresh, sweet, enchanting.*

*It's the light touch with "until death do us part" meaning.*

*It's wedding bells and bridal gowns and rose-covered cottages. It's romance!*

*It's thousands of pure white lilies of the wood crushed into a perfume of crashing beauty to tell the world you're in love—and beloved!*

*Muguet des Bois Perfume 2.50 to 14.50*
*Also available in bath powder and talcum.*
*(prices plus tax expenses)*

Toiletries—1st Floor
CHAS. A. STEVENS & CO. • STATE STREET
Open 9:45 to 5:45

the men's store

Carson Pirie Scott and Co.

monroe at wabash TELEPHONE STATE 2000

★ SPORT SHIRTS are summer's synonym

and there's no reason why they shouldn't be king among your sportwear. No reason if you select yours from the *already* carefully selected collection at The Men's Store. For here it's admitted that a sport shirt is instigator of an impressive leisure turnout. For appearance sake, see the sheer wool shown above. Note the flawless tailoring that includes taped seams. Maybe the two-tone shirt at the bottom would better set off your plain slacks. The Rogue shirt to the left is in case you'd like a handsomely different addition to your sport shirt drawer. These are just three, see the many more.

3.95 to 10.50

*Small, medium, large, extra large sizes.*

*Sport Shirts, First Floor.*

# CITY CATHOLIC PAPER ATTACKS PRIEST 'ENVOY'

## Views Orlemanski Visit as Russian Ruse.

The visit of the Rev. Stanislaus Orlemanski, Polish-American Catholic priest of Springfield, Mass., to the Kremlin is denounced in the current issue of the New World, official publication of the Catholic archdiocese of Chicago, as part of a Stalin scheme to win American public opinion for his efforts to communize Poland.

"The Russian ruse is obvious," the editorial says. "It is an attempt to split Polish sentiment in the United States and to attach importance to the establishment of a communistic government in Poland."

In Catholic circles the situation seemed crystal clear, the newspaper says, even altho the first reaction of the secular press to the priest's visit to Russia was favorable.

**Record Well Known.**

"Father Orlemanski's past record of communistic activities was well known," the editorial asserts. "His recent indictment of the bishops of the United States for speaking their minds on the Moscow pact, his statements in the Daily Worker condemning Polish-American clergymen, his judgment on Russia as the mightiest nation in the world, branded him as an ardent soviet sympathizer, a rarity, to be sure, in the Roman Catholic communion."

The New World denies Father Orlemanski represents American clergymen or Polish-American opinion. "Any one conversant with American Catholicity would know that Father Orlemanski represents nothing except the 'Kosciusko league,' which he organized in Detroit, with the boast that he would found a branch in every town, village, and city in America and Canada. The record demonstrates that the league represents a small bloc of communistic thought in Polish circles."

**Stalin Move Questioned.**

The soviet dictator's good faith is questioned in the editorial in these words:

"If Mr. Stalin were sincere in desiring Russian-American religious good will, he would have arranged a bona fide visit of an authorized clergyman appointed by the hierarchy of the United States. If he wanted a cross section of Polish thought in this country, he should have appointed an emissary to attend the great National Congress to be held May 28 in Buffalo by Americans of Polish descent."

**VISITS POLISH ARMY.**

MOSCOW, May 4 (AP).—The Rev. Stanislaus Orlemanski, Catholic priest from Springfield, Mass., who recently conferred with Premier Stalin on Russian-Polish relations, returned today from a visit to the Polish army in Russia. He planned to leave soon for the United States.

# TRAINING SCHOOL BOYS MAY LOSE JOB PRIVILEGES

Because of the escape of seven youths, the Illinois State Training school for boys, near St. Charles, is considering discontinuing its program of outside employment for boys, Richard Eddy, managing officer, said yesterday. During the current season, more than 250 boys with good records had earned $12,000 as pin setters in Fox river valley bowling alleys. The most recent escape was that of Richard Ricci, 17, of 1253 Taylor st., Chicago, who fled from the Batavia recreation center.


WALK-OVER QUALITY SINCE 1874

**Brogue Tips**

Here's the new version of your favorite brogue, the classic wing tip!

One-piece vamp provides more flexibility, less weight. Made with the famous, long-wearing "Combat" soles . . . they require no breaking in!

*Army Brown*

$8.95

WALK-OVER

125 S. STATE ST. (Palmer House)

1313 East 63rd Street 4700 Sheridan Rd.
Oak Park: 1136 Lake Elgin: 52 S. Grove
Peoria: 327 Main Street


## Report Chinese Troops in Trap

*(Story in adjoining column.)*

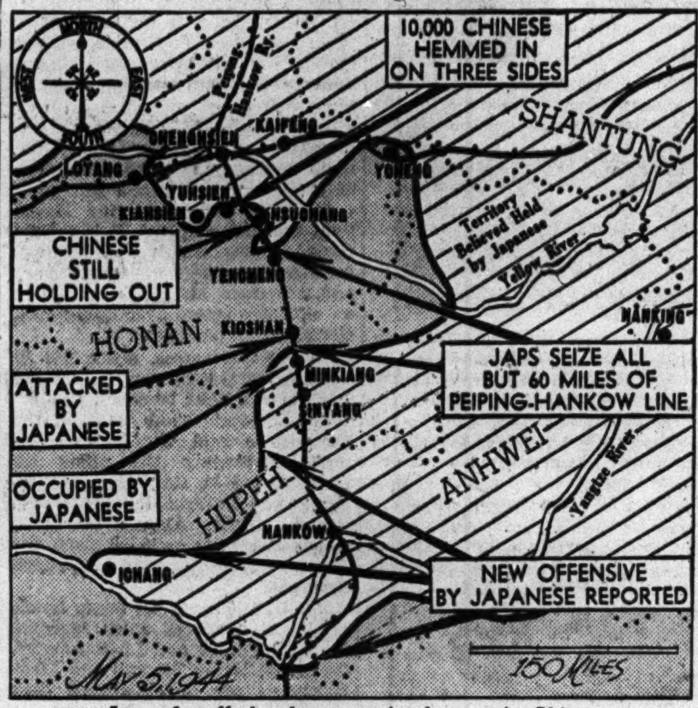


*Legends tell developments in the war in China.*

# SOVIET BOMBERS AIM NIGHT BLOW AT SEVASTOPOL

LONDON, May 4 (AP).—A night attack by Russian bombers on the German-Romanian garrison jammed into surrounded Sevastopol was announced tonight by a soviet bulletin which said bombing and strafing silenced many enemy batteries.

Tho no essential changes on the long land fronts were reported by the official bulletin, Red Star, the army newspaper, reported that numerous Russian units had penetrated deep into the foothills of the Carpathian mountains and begun sharp attacks thru the forests against separate enemy positions. This apparently was somewhere in the mountainous corner where the borders of Czechoslovakia, old Poland, Hungary, and Romania converge.

# JAPS WIN CHINA RAILWAY EXCEPT SIXTY MILE STRIP

CHUNGKING, China, May 4 (AP).—Japanese invaders in a multipronged offensive in Honan province have seized all except 60 miles of the Peiping-Hankow railroad, the Chinese high command indicated tonight.

The enemy is driving down and up the route, where only a few weeks ago the Chinese had possession of a 175 mile stretch from Chenghsien south to Sinyang.

Advancing 23 miles northward from Sinyang, one Japanese force occupied Minkiang, and another attacked Kioshan, 45 miles north of Sinyang, a war bulletin said.

**One Jap Column Halted.**

Japanese forces advancing southward are menacing Yencheng, 90 miles below Japanese held Chenghsien, but the bulletin said this column had been stopped. The Chinese hold the rail line from the Yengcheng area south to Kioshan.

At latest reports the Chinese still were holding out at Hsuchang, along the railway 50 miles below Chenghsien.

The Japanese appeared to be taking special pains to protect themselves from flank attacks by branching out on both sides of the railroad, especially to the west.

**Chinese Hemmed In.**

Chinese forces around Yuhsien, 40 miles south of Chenghsien and to the west of Hsuchang, seemed in critical position as more than 10,000 Japanese hemmed them in on three sides. The bulletin acknowledged loss of Kiahsien, 18 miles southwest of Yuhsien.

Throwing in air support, the Japanese also reopened their push aimed at Loyang, 65 miles west of Chunghsien. They advanced southeast of Loyang, the Chinese report said.

The high command also reported a fresh flareup in Hupeh province west, northwest, and southwest of Hankow. Some of these attacks were mopping up actions by the invaders, and others were diversionary blows by the Chinese.

## 'No Material Change' in Gandhi's Condition

BOMBAY, India, May 4 (AP).—A government announcement said today that there had been "no material change" in the condition of Mohandas K. Gandhi, suffering from an attack of fever.

# MARINE CAPTAIN FROM STREATOR KILLED IN CRASH

Norfolk, Va., May 4 (AP). — Capt. Dean B. Raymond, 24, of the United States marine corps reserve was killed yesterday when his navy land plane crashed at the marine corps air facility at Polloksville, N. C., the 5th naval district announced today. He was the son of Mrs. Permelia Raymond, 301 W. Lincoln av., Streator, Ill., and was credited with two Japanese planes shot down in the Guadalcanal area.

**Three Army Flyers Killed.**

Ludlow, Mass., May 4 (AP).—Three army flyers were killed today when an army bomber crashed near Westover field shortly after a take-off on a training flight.


A BREATH OF OLD SWEDEN . . .

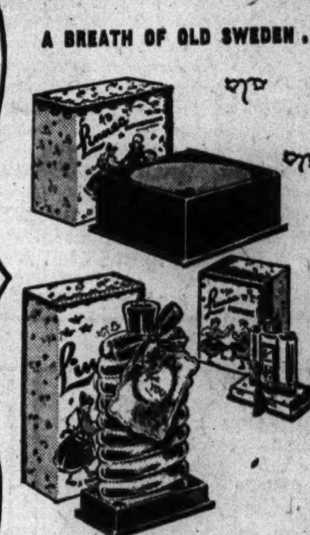

Linnea

**Toiletries**

Ideal gifts for Mother's Day . . . the delightfully refreshing fragrance of the fairylike twinflower, native in the Scandinavian woodlands. In gayly colored boxes of Swedish peasant design.

Colognes, Perfumes, 1.00, 2.00 and 3.50. Bath Salts and Dusting Powder, 1.00 each. Gift Box Combinations, 1.00 to 5.00.

*Plus Federal Tax*

Open Mondays Till 8 P.M.

Dennison's

62 EAST RANDOLPH

*Hundredth Year—1844-1944*

Speaking for Bond's, the answer is *"NO"!* An emphatic negative—with a two-edged meaning. You know, and so do we, that prices can be raised *two ways.* Number one—*boost price tags.* Number two—*cut quality.* Well, let's take a look at these Park Lane Suits—fresh from our Rochester workrooms. Their price tags say $32.00. Same as last Spring. Same as 1942. What's more, their superior Rochester needlework hasn't changed one iota. It's still the smooth-fitting product of the same experts who have been making these suits for years. And the woolens? You're getting 100% pure worsteds of intrinsic value equal to any we've ever shown. That's laying it on the line—in a way we think you'll appreciate. It's the *Bond way* of making and keeping friends.

Charge Account or Budget Service at no extra cost of any kind

BOND CLOTHES

65 W. MADISON ST.
*(Between Clark and Dearborn)*
*Madison St. Store Open Monday, Thursday, Saturday Eves.*

WABASH AT MONROE
*Open Monday, Thursday and Saturday Evenings*

6339 S. HALSTED ST. 3250 LINCOLN AVE.
*Open Thursday and Saturday Evenings*

OAK PARK, 1133 LAKE ST.
*Open Thursday and Saturday Evenings*
*Madison and Wabash Stores Open Mon., Noon to 9 P.M.*

Park Lane Suits in 81 different sizes and models **32.00**

Bond Plants in Rochester, N.Y. and New Brunswick, N.J.



MANDEL'S M

**The Fresh Look for Summer In Cool, Washable Prints**

In Time for Mother's Day $5.95

Clear, cool prints, keyed to warm weather. Trim, go-almost-everywhere styling. Colors as fresh as a beach scene. And, yes . . . a price ticket that makes it O. K. to buy several for this summer's wardrobe.

A. Border print Shantung in grey, red and luggage. 12-20.

B. Washable print fly front dress in green, rose, blue, tan. 14-42.

Mail Your Order or Call State 1500

Thrifty Fashions—Third Floor—State

*Mandel Brothers*



MANDEL'S M

**Dainty Fagoted White Blouses**

$4.50

These are blouses you'll want to show off. Pretty and feminine and soft, they're made of easy-to-wash rayon. Sizes 30 to 38.

Blouses—Third Floor—Wabash

A. Tie neck, fagoting, button front.

Mail, Phone Orders Filled—Call State 1500

B. Jewelry neck front fagoting.

*Mandel Brothers*



MANDEL'S M

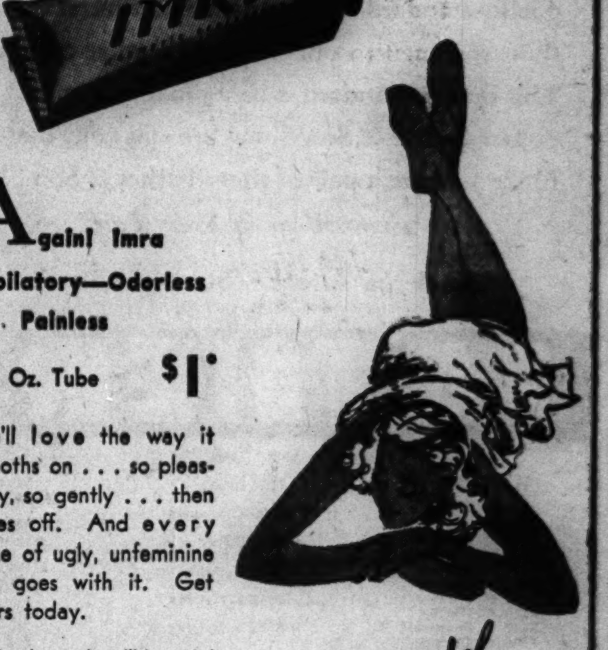


**Again! Imra Depilatory—Odorless . . . Painless**

4½ Oz. Tube $1*

You'll love the way it smooths on . . . so pleasantly, so gently . . . then rinses off. And every trace of ugly, unfeminine fuzz goes with it. Get yours today.

*To the above price will be added 20% for Federal Excise Tax

Toiletries—First Floor—State

*Mandel Brothers*

# LAKE SWELLING TO RECORD HIGH; DAMAGE MOUNTS

## 12 Month Property Loss at $500,000.

The rising level of Lake Michigan, which may hit a record high this summer, combined with a series of northeast storms, has cost or will cost public and private property owners from Chicago to Milwaukee an estimated half million dollars within 12 months, a survey yesterday disclosed.

The Chicago park district has begun a $300,000 program of repairing the winter storm damage and preparing against future washing and erosion, which it is feared will become worse as the lake continues a rise that is expected to reach or exceed the 1929 level of 582.2 feet above sea level, the modern record. Extensive shore damage was caused in 1929.

The menace brought renewed comment from civic leaders in favor of increased lake diversion. A bill for diverting 5,000 cubic feet per second has been pending for months in congress.

**Held New Reason for Diversion.**

H. P. Ramey, assistant chief sanitary district engineer, called the damage and threat of damage an added reason for diversion, besides the menace of lake water pollution, which seriously threatened the south side of Chicago last year. The 1,500 cubic feet per second diversion rate is inadequate for sanitary reasons, he said.

Waukegan, Evanston, Zion, Lake Forest, and both Loyola and Northwestern universities reported recent lake damage, and engineers for these units were hoping present piers and jetties or those planned for early construction would hold out against the lake's beating this year.

Their fears were based on the fact that the lake reached 581.5 feet last August; that its level of 580.3 feet now is one foot higher than last May, and that therefore the level next August may be a foot higher than last August, which would put it above the 1929 figure. The Chicago lake level average accepted for navigation purposes is 579.88 feet.

**583.4 Record Set in 1886.**

The 1929 level has not been equaled since 1887, when the record shows a level of 582.7 feet. An all-time high of 583.4 was reported in 1886 and an all-time low of 577.25 was recorded in 1926.

Chief Chicago lake erosion damage occurred between the Montrose-Wilson av. bathing beach and Foster av. The lake washed over the bulkhead and gouged out large amounts of sand and soil. The park district will use 26,000 tons of five ton stones to repair this damage and 36,000 tons more at other locations.

Milwaukee county's concern for lake erosion was demonstrated recently when Brig. Gen. John J. Kingman, senior member of the United States beach erosion board, conferred with county authorities with regard to an extensive plan for shoreline bulwarks. He recommended a year's study by county and federal engineers.

Kingman called the danger of high lake water serious and promised to return in June for further examination of damage around Milwaukee.

Kingman and his board will be in Chicago May 31, Robert Kingery, general manager of the Chicago Regional Planning association, said yesterday, and will spend two or three days surveying lake erosion in this vicinity.

Kingery said no extensive damage to water works or other vital services has been reported in the Chicago area.

H. B. Bleck, Waukegan city engineer, said the sanitary district sewer line along the south beach at Waukegan has been uncovered by washing of the lake recently and city and sanitary district officials are conferring on what protective measures should be taken. The lake has washed away a 200 foot beach and taken two and one-half feet of sand off the top of the sewer line.

### Lt. Gen. Murchie Named Canada's Staff Chief

OTTAWA, Ont., May 4 (AP).—Lt. Gen. J. C. Murchie was appointed chief of Canada's general staff today. His predecessor, Lt. Gen. Kenneth Stuart, will concentrate on his recent appointment as chief of staff at Canadian headquarters in London.

DICK TRACY

SMILIN' JACK

THE GUMPS

## HITLER AIR BASE IN HOLLAND HIT BY FLYING FORTS

LONDON, May 4 (AP).—American Flying Fortresses attacked a Nazi airdrome in Holland today, highlighting the 20th straight day of the allied aerial offensive. It was a day in which 1,750 bombers striking from Britain and Italy by night and day dropped 6,000 tons of explosives on Hitler's Europe.

American Marauders and Havoc light bombers and R. A. F. Mitchells struck supply depots and military installations in northern France and American Mustangs conducted an offensive sweep over Brunswick, Germany, by daylight.

All the Fortresses, about 250 in number, returned safely, as did the medium and light bombers.

The Budapest radio went off the air with a raid warning late tonight, indicating the allied air forces based in Italy were returning to the Balkans for the second straight night. Alarms of allied planes also were sounded from the Balkans to the Alps and in western Germany.

The R. A. F. sent 750 heavy bombers in a series of early morning raids on France and Ludwigshafen, Germany, losing 49, and the Mediterranean air forces staged their first night attack on Bucharest.

### Heavy Gunfire in Dover Strait Rouses Britishers

LONDON, May 4 (AP).—Heavy gunfire in Dover strait roused sleeping residents along the English coast early today. The shooting appeared to be close to the French coast between Calais and Boulogne.

Finest Food Values in Chicago
GIMBEL'S
RESTAURANT AND COCKTAIL LOUNGE 30 W. Randolph St.
COMPLETE LUNCHEONS 75¢

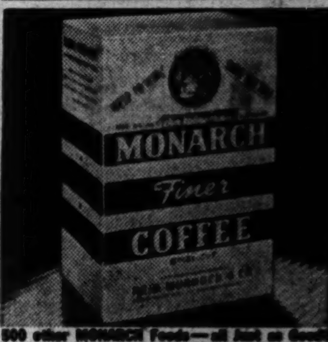

500 other MONARCH Foods—all just as Good!

for Foundries Carpenters Poultry
Look IN THE RED BOOK
Chicago's Classified Telephone Directory

DRINK Orange-Crush CARBONATED BEVERAGE and FEEL FRESH!

**Free Book on Deafness**
Tells of important government discoveries. If hard of hearing send name, address today to Acousticon Institute, Marshall Field Annex, Suite 927, 25 E. Washington St., Chicago, Ill.

Buy More War Bonds

FOR EXTRA-VALUE USE YOUR NEW *Airplane Stamp #2* ON THESE SMART SHOES
(Airplane Stamp #1 Still Good)

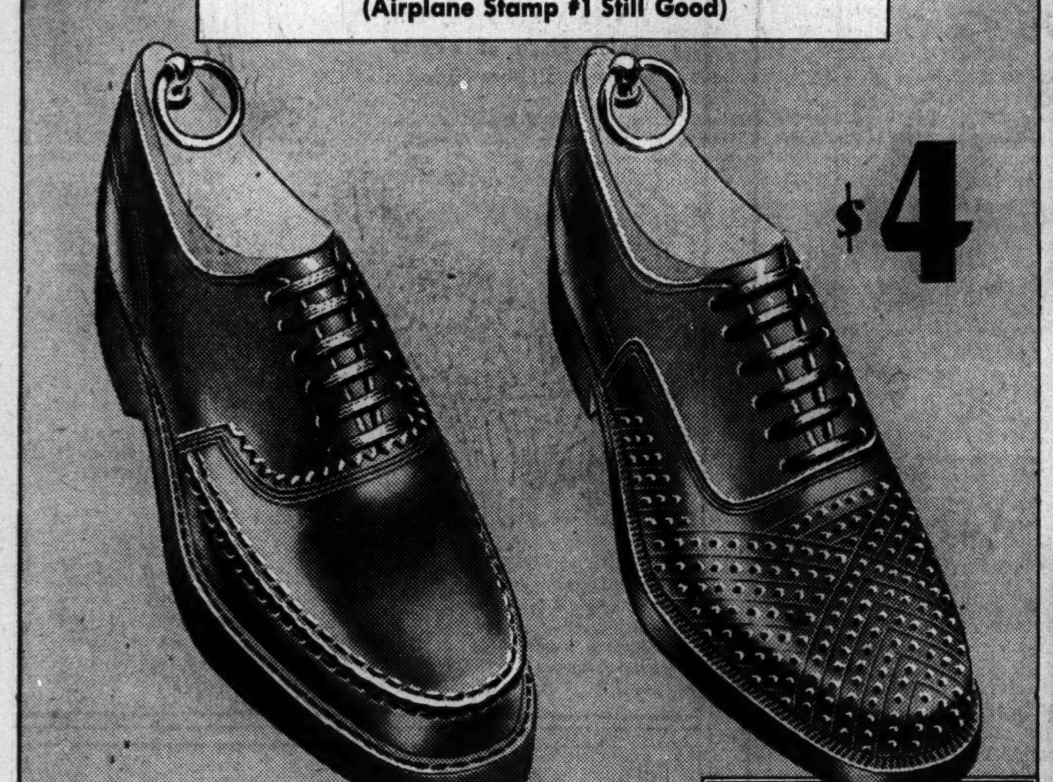

$4

Our shoes for many years have given our customers extra-value and extra-wear. We have built a quality standard that has attracted several hundred thousand men to our stores as regular customers. This quality standard is being maintained. At four dollars Father & Son Shoes are still your best buy. Make your next pair of shoes Father & Son Shoes.

*"Extra-Wear in Every Pair"*

Back the Attack—Buy War Bonds

BOYS Shoes
SIZES 11 to 2 $2.49
SIZES 2½ to 6 $2.95

FATHER & SON

| WEST | SOUTH | SUBURBAN | |
|---|---|---|---|
| 5552 Belmont | 4171 Archer | 5224 W. 25th St. CICERO, ILL. | 4 N. Broadway AURORA, ILL. |
| 2108 W. Cermak | 4800 S. Ashland | 6314 W. Cermak BERWYN, ILL. | 6009½ North Ave. OAK PARK, ILL. |
| 7166 W. Grand | 9121 Commercial | 153 E. 154th St. HARVEY, ILL. | 1038 Lake St. OAK PARK, ILL. |
| 3227 Lawrence | 7442 Cottage Gr. | 169 E. Chicago St. ELGIN, ILL. | 38 N. Genesee St. WAUKEGAN, ILL. |
| 3252 W. Madison | 3443 S. Halsted | 606 Broadway GARY, IND. | 821 Davis St. EVANSTON, ILL. |
| 4025 W. Madison | 6305 S. Halsted | 527 Franklin St. MICH. CITY, IND. | 3708 Main St. EAST CHGO., IND. |
| 4020 Milwaukee | 7820 S. Halsted | 5127 Hohman St. HAMMOND, IND. | 1628 Halsted St. CHGO. HTS., ILL. |
| 4820 Milwaukee | 11152 S. Michigan | 133 Broadway MELROSE PK., ILL. | |
| 3724 W. North | 3441 W. 26th St. | | |
| 4016 W. North | 813 E. 63rd St. | | |
| 1310 W. Roosevelt | 3114 W. 63rd St. | | |
| 1606 W. Chicago | | | |
| NORTH | | | |
| 1611 Howard | | | |
| 3170 Lincoln | | | |
| 4755 Lincoln | | | |
| 1234 Milwaukee | | | |
| 2777 Milwaukee | | | |
| 548 W. North | | | |
| 6681 Broadway | | | |

EVER SIP A $2,000,000 OLD FASHIONED?

● Here's the recipe below! We call it a $2,000,000 "dream of a drink"—because that's what Fleischmann invested in grains, skill and research before we released one golden bottle of this rich, luxurious, straight bourbon whiskey. We make it in limited amounts. We have to—it's so delicious!

FIRST, GET FLEISCHMANN'S BOND THEN DO THIS!

1
Place ½ level teaspoon of granulated sugar in Old Fashioned glass! Add 2 or 3 dashes of Angostura bitters, and just enough water to dissolve the sugar!

2
Muddle thoroughly. Add ice cubes, and 1½ oz. of smooth, delicious Fleischmann's BOND! Then stir!

3
Twist a strip of lemon peel over top and drop rind in drink! Garnish to suit with Maraschino cherry, a slice of orange, or a strip of pineapple!

100 PROOF

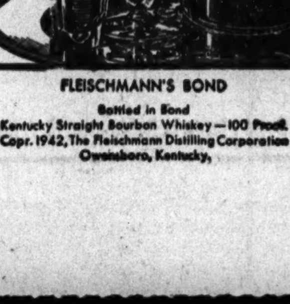

FLEISCHMANN'S BOND
Bottled in Bond
Kentucky Straight Bourbon Whiskey—100 Proof.
Copr. 1942, The Fleischmann Distilling Corporation
Owensboro, Kentucky.

SEARS SENSATIONAL LOW PRICES

BUY A BATTERY NOW!

SAVE AT SEARS

A winter of wartime driving has weakened your battery. . . . Now is the time to replace with a Sears power pack battery. For Ford, Chevrolet, Dodge, Plymouth and Light Nash . . . models through 1937.

**SEARS FAMOUS POWERMAX BATTERY** 5.45
It's a powerhouse because it has selected wood separators, "Chem Set" plates, 90 amp. hr. capacity, "No-Spill" safety vent caps, and a 12-month written guarantee.
With your old battery

**CROSS COUNTRY 45-PLATE BATTERY** 6.45
It makes power last because it has the highest quality selected wood separators, 45 "Chem-Set" full-size plates, 100 amp. hr. capacity, "No-Spill" safety vent caps, and an 18-month written guarantee.
With your old battery

**CROSS COUNTRY HEAVY DUTY TYPE** 7.65
Sears heavy duty battery has all you demand in a good battery. Selected highest quality wood separators plus fiberglas mats for long life, 45 "Chem-Set" full-size plates, 100 amp. hr. capacity—125 amp. at 20 min. rate, "No-Spill" safety vent caps and a 24-month written guarantee.
With your old battery

SEARS ROEBUCK AND CO.

*To the prices quoted approximately 2% will be added to cover Illinois Retailers' Occupational Tax expense.*

SAVE! BUY NOW ON EASY TERMS — PURCHASES TOTALING $10 OR MORE CAN BE MADE ON *Sears Easy Payment Plan*

ON SALE AT YOUR NEAREST SEARS STORE

# GIRL'S STEPDAD GETS 45 YEARS IN STROP DEATH

## Judge Points to Torture After Child's Beating.

Warden Frank Sain of the county jail said last night that John W. Shaffer, 29, a railroad brakeman, would be taken to Joliet prison today or tomorrow to start serving the 45 year prison term imposed by Chief Justice Benjamin P. Epstein in Criminal court for the murder of his stepdaughter, Letty Joyce Weir, 5, last Nov. 10.

Testimony and arguments in the bench trial were completed yesterday morning. After a 90 minute summation of evidence during which Judge Epstein ruled out a defense plea for a manslaughter verdict, he found Shaffer guilty of murder and passed sentence.

**Child Beaten and Ducked.**

Shaffer admitted beating the child with a razor strap, tying her hands, ducking her in a partly filled bathtub, and then placing her in a closet. His wife, Marie, mother of the child by a previous marriage, testified her husband was punishing the child for misbehavior.

In ruling out the lesser punishment of manslaughter which carries a 1 to 14 year prison term, Judge Epstein said the defendant had plenty of time to refrain from doing what the court considered murder.

"First he beat the child with a strap," the court ruled, "but here he could have stopped, taken time to deliberate, and cool off between that and the time he bound and gagged her.

"Then he immersed her time and again in the water, then he put her next to the stove to dry. Again he could have desisted. Then he put her in the closet and when she came out she was dead."

**"Didn't Intend to Kill."**

Calling the defendant before the bench, Judge Epstein asked him if he had anything to say before sentence was pronounced. In a monotone, Shaffer replied, "I want it to be known that never in my life did I have any intention to kill any one. Since my stay here [jail] I realize and know a lot of things I didn't before."

Judge Epstein said there was one circumstance in the evidence that mitigated against the death penalty or life imprisonment and that was the testimony of the misbehavior of the child.

"Parents sacrifice and toil for their children," the judge said, "and it is heartbreaking when they find the child may have a vicious habit. To break a vicious habit they may do things they ordinarily would not do."

**WAR WRITER RECAPTURED.**

New York, May 4 [AP].—Lowell Bennett, 24, International News service war correspondent who escaped from a German prison camp where he was confined after bailing out of a British bomber during a raid on Berlin last December, is a prisoner of war again, the news service reported today.

**Found Guilty**

*(Story in adjoining column.)*

John William Shaffer, sentenced to 45 years yesterday for murder of his baby.

[TRIBUNE Photos.]

Mrs. Marie Shaffer (right), weeping in the arms of Deputy Bailiff Mary Muschto after hearing her husband sentenced.

All Paths Lead to the CORNER HOUSE RESTAURANT 100 East Ohio St.
Fine Food • Day or Night

WE BUY DIAMONDS
Get Our Prices Before You Sell
FIDELITY
5 South Clark St.

STEVENS

Dressed Up Casual Coat

in Juilliard's wool can lead a double life!

Slip it comfortably over suits! Wear it when you're "dressed to the teeth." It's really adaptable and so pretty . . . note the small collar, the soft shoulders, the beautiful, long lines. In Purple, Black and Navy. 12 to 20. 35.00

Sorry, no mail orders!

Coats 3rd Floor

Chas. A. Stevens & Co.
State Street Open 9:45 to 5:45

STEVENS

Chalk Striped Grey

"cleanest" coloring this spring in an excellent cardigan suit!

When we say you can "live in a suit" this is the kind we mean. A perfect example, it fits with easy comfort—looks neat as a pin—"holds up" with amazing lasting power. Grey and White striped wool. 12 to 18. 29.95

Sorry, no mail orders!

Suits 3rd Floor

Chas. A. Stevens & Co.
State Street Open 9:45 to 5:45

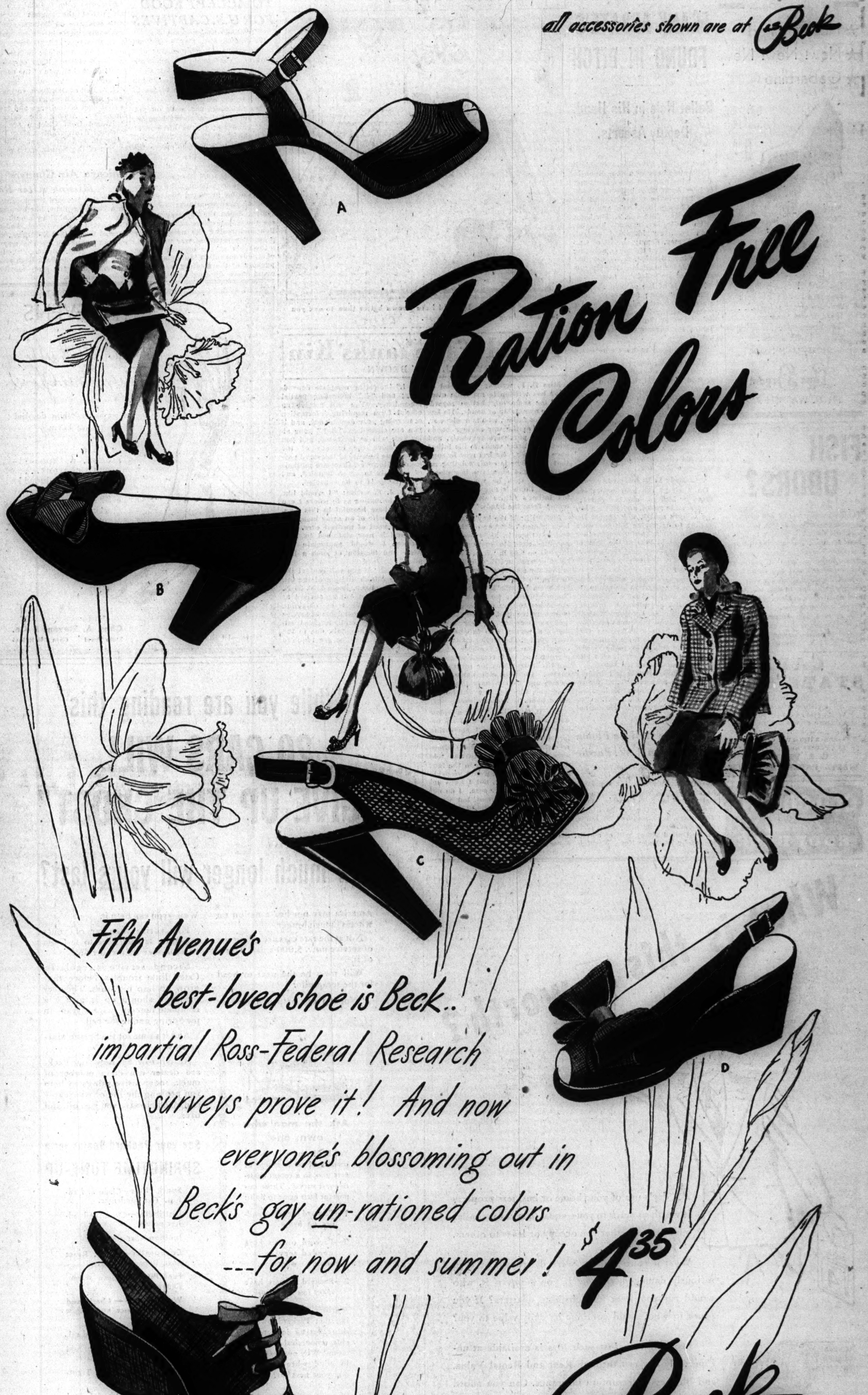

all accessories shown are at a.s. Beck

Ration Free Colors

Fifth Avenue's best-loved shoe is Beck.. impartial Ross-Federal Research surveys prove it! And now everyone's blossoming out in Beck's gay un-rationed colors ---for now and summer! $4.35

A. Blue, red, green
B. Blue
C. Black mesh
D. Red, green
E. Red

Bags, $2.99. Hats, $1.95. Gloves, $1. Delitex Hosiery, 69¢ up.

a.s. Beck
Fifth Avenue Shoes
Bags, Hats, Gloves, Hosiery

PALMER HOUSE, 107 SO. STATE ST. (Open Mon. 12 Noon to 9 P. M.) • *4043 W. MADISON STREET • *2801 MILWAUKEE AVENUE • *6408 S. HALSTED STREET
**2450 W. DEVON AVENUE • **OAK PARK: 1142 LAKE STREET • **ROSELAND: 11233 S. MICHIGAN (Open Thurs. and Sat. Eves.) • *Open Tues., Thurs. and Sat. Eves. • **Open Thurs. and Sat. Eves.
Mail orders to 107 So. State Street. Add 15c for postage.

REMEMBER "MOTHER"

★ Not rationed
★ New! New! New!
★ Gabardine

BRIDGE SLIPPER 5.50

BLACK
BLUE
RED

Sizes 4 to 11
*Narrow, Medium, Wide*

The indoor slipper with the SAME foot-pampering features of your Adapto street shoes! . . . It's graceful and soft . . . leather-soled . . . and trimmed with a bow!

SHOES—MAIN FLOOR

Lane Bryant
101 N. WABASH AVE.

[ADVERTISMENT]

FISH ODORS?

To kill all unpleasant kitchen odors, simply uncap a bottle of air-wick, pull up the wick and that's all. Nothing to light or burn or spray. This amazing discovery contains Chlorophyll—Nature's own substance found in growing plants, and because air-wick, and *only* air-wick, contains Chlorophyll, it makes your home country-fresh. Use air-wick, too, to kill unpleasant odors in kitchen, bathrooms, closets, smokestale rooms. It costs only a cent or so a day. At groceries, drug, variety, hardware, chain and department stores everywhere. Seeman Brothers, Inc., New York 13, N. Y., distributors.

CALL STATE 8787

Paper now is America's No. 1 critical war material. When you have fifty pounds or more of waste paper on hand, telephone STAte 8787—and a truck will call within 24 hours to collect it.

U. S. VICTORY WASTE PAPER CAMPAIGN

OLD COLONY
Creamy
ROOT BEER

# BODY BELIEVED FRANK ABBATE'S FOUND IN DITCH

## Bullet Hole in His Head, Deputy Asserts.

Hot Springs, Ark., May 4 [Special].—The nude body of a man found in a roadside ditch 30 miles southeast of here April 22, is believed by officers here to be that of Frank Abbate, Chicago horseman and gambler, missing since Feb. 24. The body, altho badly decomposed, had not been positively identified as yet, John Ermey, deputy sheriff of Garland county [Hot Springs], assisting in the investigation, said today, but the evidence available strongly substantiates the belief it is Abbate's.

Ermey is of the opinion that the man was "taken for a ride" and murdered in typical gangster fashion, saying he believed a small hole found at the base of the skull behind the left ear was caused by a bullet.

**Well Known in Race Circles.**

Abbate had raced horses at Oaklawn Park for a number of years and arrived here on Feb. 3, with three horses to participate in the spring race meeting, which opened Feb. 28. He was well known to a large number of Hot Springs residents and frequented downtown bookmaking establishments.

The body was found by a passing farmer, who was attracted to it by buzzards circling overhead, and the barking of his dog.

**Body Is Disinterred.**

On April 27 the body was disinterred by Malvern and Hot Springs officers, state police, and FBI agents. The officers said it was almost impossible to determine if there were any scars or marks of violence other than the small hole in the back of the skull. Officers said the general description of the body tallied with that of Abbate.

The clew on which officers hope to obtain identification are the teeth. They said they learned a Hammond, Ind., dentist had placed a porcelain jacket on the No. 1 upper left tooth and the teeth of the dead man show there had been a jacket on that tooth. The body is to be disinterred again later this week to be viewed by a Hot Springs dentist, who also had done some work for Abbate.

Ermey said Abbatte left his car at a garage here on Feb. 23 for repairs, with instructions that he wanted it Thursday night, Feb. 24, "as I am going somewhere." He did not return.

## *Sick Nurse Will Be Flown to U. S. from S. W. Pacific*

ALLIED HDQ., SOUTHWEST PACIFIC, May 5 [Friday] (AP).—The world's longest evacuation flight will be started this week to return Lt. Katherine Landrey of Boston, Mass., army nurse, to the United States. The nurse, who requires an immediate operation by army specialists in the United States, will be accompanied by Lt. Mary Kerr, Washington, Ia.

## NUTS AND JOLTS — By Bill Holman

Good heavens! I should have known better than to ask you to do anything around the house.

## Friend of the Yanks' Kin

BY SALLY JOY BROWN

**Miss D. L. writes: "A friend of mine has written to me from overseas for some information regarding the ownership of bonds. He has named his father, who is a widower, co-owner of the war savings bonds which he purchases regularly, and which the army sends to his father once a month. He has now learned that his father is contemplating remarriage, and since the boy disapproves of this, he would like to know if there is any possibility of his father's future wife obtaining money from the bonds."**

ANSWER: If the boy's father has been named co-owner of the bonds and has them in his possession, he has the right to cash them, and there is no way in which the soldier could prevent it. All we can suggest is that the soldier request his father to give up the bonds voluntarily or put them in safe keeping for him. No measure can be taken to force the father to give up possession. It is imperative that a purchaser select as co-owner on war savings bonds a person who is absolutely trustworthy. The service man should consult the finance officer at his present post with regard to changing his instructions for future purchases. He need not name a co-owner, and he can have the bonds held for him by the federal reserve bank, if he so wishes.

**Mrs. B. G. writes: "I am a widow with a son in the service. I am unable to work because I am caring for an invalid sister. I have been receiving the regular family allowance, but my son wrote and told me that, due to changes in the law, my allowance check would probably be increased to $50, but I have not received any greater sum. I do not wish to seem impatient, but would you suggest that I write to the office of dependency benefits?"**

ANSWER: No. Due to changes in the law in November, family allowances to class "B" dependents were reclassified into two categories; "B 1," indicating complete dependency; and "B," indicating partial dependency. You will receive an official form requiring information concerning your dependency, and if you are classed as "B 1," your allowance will be increased, and you will receive the balance of the money due because of increased payments. However, there are millions of accounts to be so handled, and some delay is to be expected.

**Mrs. J. E. writes: "I would like some information as to where I can locate a base hospital in this area. I am the wife of an army man, and I am in need of medical care. My husband is now stationed in New Guinea. I would appreciate the name and location of such a hospital."**

ANSWER: If you will contact the Personal Affairs division of the 6th Service command, Room 1100, 20 N. Wacker dr., you can be advised as to the possibilities of obtaining medical care. Dependents of service men may not generally receive treatment at army hospitals, due to the fact that all facilities are required for the care of service men.

## *JAPAN REFUSES TO ACCEPT FOOD FOR U.S. CAPTIVES*

[Chicago Tribune Press Service.]

St. Joseph, Mo., May 4.—Fifteen hundred tons of food, medicine, and clothing, consigned to American prisoners of the Japanese last October, continue to lie in Vladivostok warehouses and the Japs refuse to distribute the supplies.

This disclosure was made tonight by John F. Cotton of Washington, D. C., assistant to the director of American Red Cross prisoners of war relief, in a speech before the first annual convention of the Federated Organizations for Bataan Relief. Delegates from 50 organizations in 20 states are attending the convention. Cotton predicted that as the tide of war continues to turn against Japan the Jap leaders will see the hopelessness of their position and realize the necessity for proper treatment of war prisoners.

Speakers at the opening session of the convention announced the purpose of the meeting was to demand more fighting power in the Pacific and to promote the sending of more relief supplies.

Delegates from the Chicago area, which lost the famous Maywood tank company on Bataan, are taking leading parts in the convention. A. G. McArthur of Villa Park, president of the American Bataan clan, is second vice president of the federation and chairman of the committee on constitution and by-laws.

N. A. Bell of Oak Park, voting delegate of the American Bataan clan, is chairman of the ways and means committee. Among the delegates registered from Chicago are Mrs. Florence Whitmer, Miss Mary Dunn Emerson, and Mrs. Fred Witt, all officers of the Bataan relief organization of Illinois.

## *Chicago Air Gunner Missing After Raid*

Staff Sgt. Bernard Brooks, gunner on a bombing plane, has been missing since March 23 in a raid over Germany, his parents, Mr. and Mrs. Samuel Brooks, 832 E. 55th st., were notified yesterday by the war department. Sgt. Brooks, 23, is a graduate of Hyde Park High school. He enlisted in the army air forces three years ago.

## *Bock, Deskovitz Denied Bail in Quirk Slaying*

Judge Harold G. Ward in Criminal court yesterday denied bail to Robert Bock and Raymond Deskovitz who are awaiting trial June 5 with two other co-defendants for the murder last September of Martin [Sonny Boy] Quirk, south side hoodlum. Recently John J. Williams, south side gambler, and three other men were acquitted of the slaying.

EAT where the food is BETTER at Ricketts
CLARK AT DIVERSEY

STEVENS

Merry Hull Finger Free Gloves

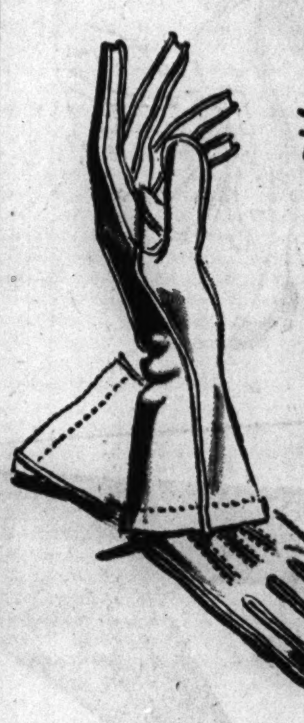

in washable White doeskin! (tanned lambskin)

Cut with a beautiful bulkiness, a three-dimensional comfort . . . with hand-sewn details for elegance. In washable White doeskin than which there's nothing fresher anytime of year.

4.00 the pair

Gloves—1st Floor

Chas. A. Stevens & Co.
State Street Open 9:45 to 5:45

DU PONT CHEMISTS TELL
HOW TO BRIGHTEN YOUR HOME THIS SPRING

NEW SPEED-EASY ONE-COAT MAGIC FOR DINGY WALLS

Amazing Du Pont Wall Paint Covers Wallpaper in One Coat—Dries in Hour

The slickest, quickest interior paint anyone ever dipped a brush into. Saves time and money. Once over a room usually does the job. Move the furniture back in one hour. And just wait till you see the results.

For the walls and ceiling of average room, one gallon of Speed-Easy is enough (only $2.75 or less with bargain coupon below).

Thins with Water

You don't need special thinners. One gallon of Speed-Easy paste makes up to 1½ gallons of ready-to-apply paint. And only one coat is usually needed . . . for wallpaper, wallboard, plaster, concrete, unpainted or old painted surfaces. It cuts time, cost and work in half.

Dries in One Hour

In an hour you have a smooth, flat wall finish of enduring beauty. Move the furniture back and use the room without delay. Beautiful pastel colors can be intermixed to form countless tints. Used by reliable painters, preferred by particular home-owners.

You can paint the average room for less than $2.75 if you take this coupon to your Du Pont Paint Dealer.

THIS COUPON WORTH 25¢ VALID ONLY ON PURCHASE OF ONE GALLON OR MORE OF DU PONT SPEED-EASY
Only one coupon to a family. Offer expires JUNE 30, 1944

Name ____
Address ____
City ____

Another Chemical Achievement

SELF-CLEANING HOUSE PAINT STAYS WHITE

Du Pont Laboratories Perfect Intensely White Paint That Cleans Itself Continually

To keep white houses white, Du Pont chemists developed a paint that actually "cleans itself."

Starts White—Stays White

Why is Du Pont House Paint so brilliantly white? Because it's made with titanium dioxide, the pigment that's even whiter than snow! This paint stays white, too, because—

It's Self-Cleaning

Du Pont House Paint is so formulated that, as time goes by, a microscopically fine white powder forms on the surface. Heavy rains wash this powder away, taking dust and dirt with it, and leaving the surface clean and white again. (Excessive accumulations of dirt, particularly in sooty industrial communities, or in heavily shaded locations, may delay or interfere with this process.) Because this "self-cleaning" is gradual, the wearing qualities of the paint film are not abnormally affected.

Guards the Surface

Du Pont House Paint forms a beautiful, durable coating that protects against rust, rot and decay. Also available in popular tints.

Yet this Du Pont House Paint will cost you no more than other good paints. Just call in a reliable painting contractor for your painting job. He'll be glad to use Du Pont House Paint.

When you paint your house this time, use the paint that will give it lasting protection and lasting beauty.

SEE YOUR DU PONT DEALER TODAY!
For his name, consult your classified Telephone Directory or call the Du Pont Co., BRU. 6900

BETTER THINGS FOR BETTER LIVING . . . THROUGH CHEMISTRY
DU PONT PAINTS

What is this 3 worth?

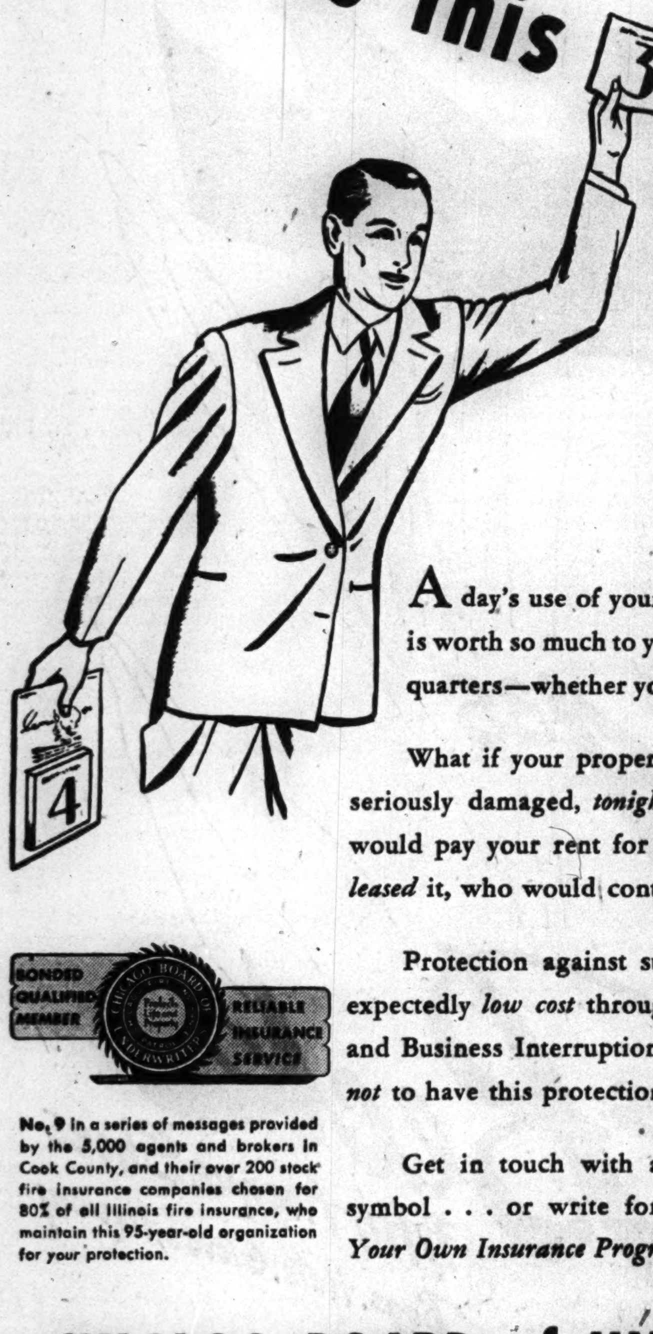

A day's use of your home or business property is worth so much to you—equal to rent for similar quarters—whether you occupy or lease to others.

What if your property were destroyed, or even seriously damaged, *tonight?* If you *occupied* it, who would pay your rent for substitute quarters? If you *leased* it, who would continue its daily value to you?

Protection against such loss is available at unexpectedly *low cost* through Rent and Rental Value, and Business Interruption insurance. Can you afford *not* to have this protection?

Get in touch with an office that displays this symbol . . . or write for free, handy form: *Check Your Own Insurance Program.*

BONDED QUALIFIED MEMBER — RELIABLE INSURANCE SERVICE

No. 9 in a series of messages provided by the 5,000 agents and brokers in Cook County, and their over 200 stock fire insurance companies chosen for 80% of all Illinois fire insurance, who maintain this 95-year-old organization for your protection.

CHICAGO BOARD of UNDERWRITERS
175 WEST JACKSON BOULEVARD

INSURE YOUR FUTURE WITH EXTRA WAR BONDS

While you are reading this
20 CARS WILL "GIVE UP THE GHOST"
How much longer will yours last?

America may not be "a nation on wheels" much longer.

Not at the rate cars are going out of service now. 5,000 a day! Think of it!

Will *yours* be the next to head for the scrap pile?

"Not if I can help it," you say.

Ask the man who owns one

WE DID! And we checked owners of other makes of cars, too, in a recent coast-to-coast survey. Three important facts came to light:

1—Packard cars are *standing up better.*

2—Packard owners have needed service *less often.*

3—Packard owners have *spent less on service.*

Wartime driving is proving that Packard ownership *pays off* in dependable, economical transportation! Why not keep that in mind when you can buy your next car?

Well—you *can* help it.

First, drive that car of yours carefully. It may have to last you years longer than you think.

Second, service it regularly. Catch little troubles before they grow up into big ones. The very *least* you should do is give it a complete tune-up twice a year—in the Spring and in the Fall.

And it's time for the Spring tune-up now!

Read below. See how your Packard dealer can do a number of quick, inexpensive things to help you prolong the life of your car—and also help save you gas, oil, and tires.

See your Packard Dealer for a SPRINGTIME TUNE-UP

**Spark Plugs**—Clean and adjust. Test condenser.

**Distributor**—Clean and adjust points.

**Ignition**—Set timing.

**Carburetor**—Clean. Reset float. Renew gaskets.

**Fuel Pump**—Clean screen. Renew gasket.

**Water Pump**—Check and tighten. Inspect and adjust fan belt.

**Air Cleaner**—Clean and oil.

**Cooling System**—Flush. Add water and rust preventive.

**Battery**—Test. Clean. Tighten terminals.

**Tires**—Switch. Check wheel alignment.

PACKARD PRECISION-BUILT POWER
Packard-Built Rolls-Royce Aircraft Engines   Packard PT Boat Engines

PACKARD MOTOR CAR COMPANY OF CHICAGO

PACKARD-MICHIGAN AVE. Michigan Ave. at 24th Street
PACKARD WELLS ST. 1639 No. Wells St.
BALZEKAS MOTOR SALES 4030 S. Archer Ave.
KICKERT'S AUTO SALES 107 159th St.
E. J. LEWIS MOTOR SALES CO. 741 W. 115th Street
OPAS & SON 1706 S. Ashland Ave.
EDW. SOLBRIG MOTOR SALES 6120 S. Western Ave.
SOUTH SHORE-PACKARD 1311 E. 71st Street
BURESCH MOTOR SALES 3745 Ogden Ave.
HILL MOTOR SALES CO., INC. 640 Madison Street, Oak Park
LA GRANGE MOTOR SALES, INC. 206 W. Burlington Ave., La Grange
EVANSTON-PACKARD 1735 E. Railroad Ave., Evanston
HON, SMITHSON & RAYMOND 1809 Devon Ave.
HUBBARD WOODS—PACKARD 925 Linden Ave., Hubbard Woods
M. J. SCHMIDT, INC. 3638 N. Southport Ave.
HESSER & SODEN MOTORS 32 Main St., Park Ridge
NORTHWEST SIDE MOTORS, INC. 3441 N. Cicero Ave.

## *CROSSWORD PUZZLE*

**ACROSS**

1. Young animals
6. God of war
10. Fret
14. Concerning
15. Scrape
16. Senator's robe
17. Freight
18. Heater
19. Carousal
20. Greek letter
21. Situation
23. Crowd
24. Vend
26. Tree
27. Merry
28. Some
30. Bad
32. Plant
35. Sun-dried brick
38. Asterisk
39. Military subordinate
40. Serving as central member
42. Hard hitter
44. Chilling agent
45. Lose freshness
47. Meaning
48. Indian weight
49. Bind with adhesive
50. Oriental coin
51. Lad
52. Article
54. Norse god
58. Beach
61. Adhere
63. Sheep
64. Conceal
65. Extol
66. Pointless
68. Icelandic literature
69. Former
70. Flat
71. Writing table
72. Swings to right
73. Looks malignly

**DOWN**

1. Entwines
2. Lessen
3. Lesson
4. Insect
5. Halt
6. Spaces
7. Mechanism
8. Serf
9. Resort
10. Tale
11. Ripped
12. Ova
13. Methods
22. Tune
23. Companion
25. Work
27. Lass
29. Seine
31. Large
32. Write name
33. Scriptural canticles
34. Part of "to be"
35. Sacred bull [Egypt]
36. Gaming cubes
37. Above
38. Mistake
39. Proxy
41. At a distance
43. Practice
46. Salad vegetable
49. Pedal part
50. Dry, as wine
51. Fracture
53. Pelts
55. Throw
56. Proprietor
57. Spins
58. Cast
59. Secrete
60. Unequal chances
61. Sensible
62. Slay
65. Section of lumber
67. Born

Puzzle of Thursday, May 4, Solved.

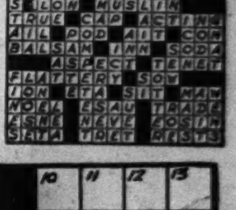

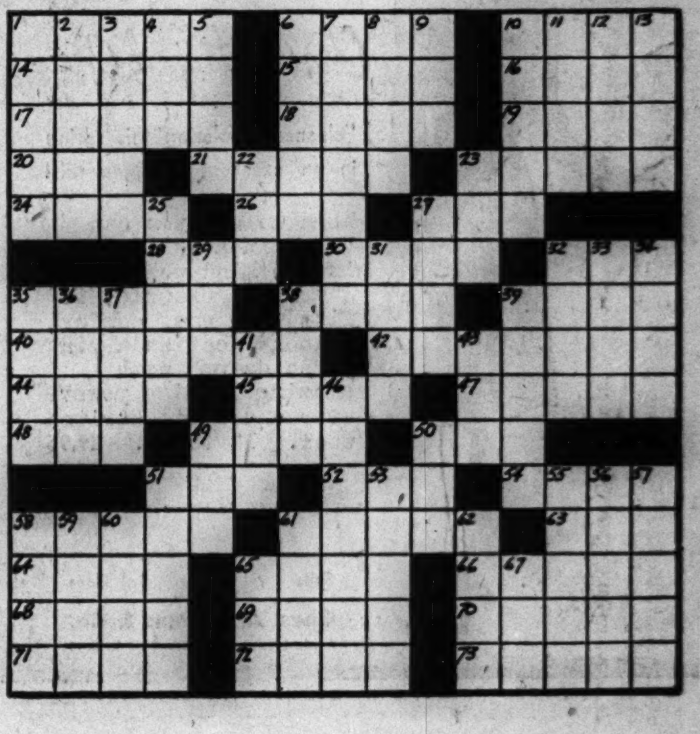

# Time is Precious

Absenteeism is an enemy these days. Whether you're a war worker, a store keeper, an office clerk, a housewife . . . it's your *duty* to *keep on the job* and stay well.

Should an emergency arise needing your Doctor's attention, remember you can rely on Walgreen's for dependable prescription service.

***Drugs with a Reputation***

# Walgreen

YOU'RE ALWAYS WELCOME AT WALGREEN'S DRUG STORES

**Speed-up Their Return** Buy WAR BONDS and STAMPS Available at WALGREEN'S

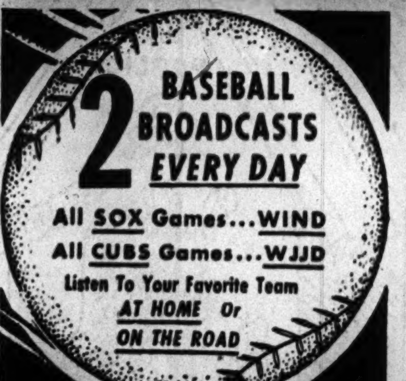


**ON SALE FRIDAY AND SATURDAY**

At Chicago, Aurora, Berwyn, Blue Island, Chicago Heights, Cicero, Des Plaines, Downers Grove, Elmhurst, Evanston, Elgin, Glen Ellyn, Harvey, Highland Park, Hinsdale, Hubbard Woods, La Grange, Lake Forest, Oak Park, Park Ridge, Wilmette, Winnetka and Wheaton Stores. *Right Reserved to Limit Quantities.*

## 25c OXYDOL 21c
SOAP POWDER (Limit 2) . . . . . . . .

## 25c GILLETTE 12c
SHAVE CREAM, *Regular or Brushless* (Limit 1) . . .

## SUPPOSITORIES 12c
25c GLYCERIN, *Infants' or Adults'* (Limit 1)

## ALCOHOL RUBBING ISOPROPYL 11c
COMPOUND, *Pint Bottle* (Limit 1)

## IVORY SOAP 2 FOR 17c
LARGE BARS (Limit 4 only) . . . . . . .

# The A·B·C of Savings

**A 100 ASPIRIN** — *Walgreen's pure five-grain tablets . . best quality you can buy!* **39c**

**ACIDINE POWDER** 59c — Alkaline. Antacid. 75c size....
**AMOLIN POWDER** 31c — Personal deodorant. 35c size...
**BLACK DRAUGHT** 21c — Effective laxative. 25c size.....
**BORACETINE** 69c — Mouth wash. 75c size..........
**B-C POWDERS** 19c — Relieve headaches. 25c size....

**C CARTER'S** — *Little pills. A mild stimulant 25c size ............* **19c**

**COTTON—LB.** 33c — For household use..............
**CRAZY WATER** 89c — Crystals. $1 size...............
**CUP SHAVE SOAP** 3 FOR 7c — Quick-lathering Po-Do........
**CARBONA** 25c — Soapless lather.................
**DICHLORICIDE** 49c — Moth crystals. One-pound for...

**E EPSOM SALT** — *Excellent for the bath. 5-lb. bag (Limit 1)...* **19c**

**EX-LAX LAXATIVE** 19c — Chocolate flavor. 25c size......
**EYE-GENE** 49c — Refreshes tired eyes. 60c size .
**FEEN-A-MINT** 19c — Laxative chewing gum. 25c size
**FORHAN'S** 39c — TOOTH PASTE. 50c size........
**FITCH'S HAIR OIL** 13c — Grooms the hair. 25c size......

**G GEM BLADES** — *Pack of 5 extra-keen, single-edge blades— They shave smoothly!* **23c**

**GORJUS** 47c — Hair dressing. 2-ounces.........
**GROVE'S TABLETS** 27c — For cold relief. 35c size........
**HAARLEM OIL** 26c — Capsules. Diuretic. Box of 25..
**HOLLY-PAX** 20c — Sanitary napkins. 12's.........
**HORLICK'S** 23c — Malted milk tablets. 25c size ..

**I IRONIZED** — *YEAST TABLETS—for vitamin B and Iron. 1.00 size. (Limit 1)...* **49c**

**IODENT POWDER** 37c — Brightens the teeth. 50c size...
**IODINE—MILD** 25c — First aid approved. 1-oz.........
**JERGENS LOTION** 39c — Keeps hands smooth. 50c size..
**JAD SALTS** 49c — Condensed. Regular 60c size...
**JUSTRITE CLEANER** 18c — Safe on any fabric. 10-oz......

**K KREML** — *Shampoo—makes hair softer and silkier. 60c size. (Limit 1)...* **31c**

**K-Y JELLY** 29c — Medicated. 2⅓-oz. 35c tube...
**KURB TABLETS** 23c — Relief for periodic pain..........
**LYSOL Disinfectant** 25c — Effective. 2½-ounces..........
**LADY ESTHER** 39c — FACE POWDER. Regular 55c size
**LIFEBUOY SHAVE** 27c — CREAM. Lather. Large tube.....

**M MAGNESIA** — *Relieves stomach acidity—mild laxative. Quart.....* **49c**

**MIDOL TABLETS** 32c — For periodic pain. 40c size.....
**MAGNESIA** 2 FOR 35c — TOOTH PASTE............
**MELLO-GLO** 83c — FACE POWDER. $1 size........
**NEET DEPILATORY** 49c — Cream hair remover. 60c size..
**ODO-RO-NO** 39c — Cream deodorant. 1-oz. jar.....

**P POLIDENT** — *Denture powder. Cleans and brightens dentures. 60c size....* **49c**

**PARADENZOL** 49c — Crystals. Moth protection....LB.
**POND'S CREAM** 59c — COLD CREAM. 83c size........
**PRO-TEK CREAM** 29c — Protects hands from dirt. 8-oz...
**QUINSANA** 47c — Mennen foot powder. 50c size..
**RU-EX COMPOUND** 98c — Relieves muscular pain. 4½-oz.

**S SIMILAC** — *Enriched Baby Food. 1.25 size. (Limit 1)...* **72c**

**SODIPHENE** 39c — Antiseptic mouth wash. 7-oz.....
**SCHOLL'S Zino-Pads** 31c — Super-soft. Reg. 35c size........
**SOLITAIR Make-up** 60c — Cake. Campana. With lanolin.
**SLOAN'S LINIMENT** 29c — For muscular aches. 35c size...
**SWISS KRISS** 49c — Herbal laxative. 1½-oz.........

**T Toilet Tissue** — *"Floss-Tex." New larger rolls. (Limit 4 rolls)....* **2 FOR 7c**

**THANTIS Lozenges** 25c — Relief for throat irritation. 12's...
**Tidy Arctic Cream** 35c — Checks perspiration odor........
**UNGUENTINE** 43c — Ointment for burns. 50c size...
**VICKS VAPO-RUB** 27c — Chest-rub. 35c size for.........
**VASELINE TONIC** 63c — Grooms dry hair. 70c size......

**W WOODBURY** — *COMPLETE BEAUTY CREAM ... it cleans, soothes. 50c size.....* **39c**

**WINDEX CLEANER** 13c — For cleaning windows. 6-oz.....
**WAMPOLE'S** 1.04 — Preparation. 16-ounces.........
**WILLIAMS SHAVE** 39c — Cream. Luxury type. 50c tube..
**YEAST FOAM** 37c — B and G tablets. 60c size......
**ZONITE Antiseptic** 47c — For feminine hygiene. 60c size.

## COUPON

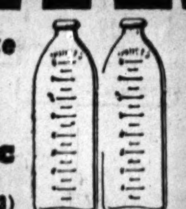

4 or 8-ounce Size **NURSING BOTTLES** — *With this coupon.......* **2c** — Narrow neck. (Limit 3)

## BABY HEALTH WEEK

*APRIL 28—MAY 7*

*Safe, Sanitary* **BABY PANTS** — *Wet-proof, adjustable.* **29c**
*Pure, Antiseptic* **MENNEN BABY OIL** — *Soothing. 50c size...* **43c**
*For Skin Care—* **MEYER'S BABY SET** — *Talc, oil, 2 soaps....* **79c**

**Thermometer** 59c — *79c Value. Oral, rectal.*
**10c Castile** 2 FOR 11c — *Soap. Meyer's.* (Limit 2)
**Dextri-Maltose** 63c — *Enriched. Pound.....*
**PYREX** 20c — Bottles. 8-oz, n. neck,
**JOHNSON'S** 39c — *Talcum. 50c size......*
**HALIBUT OIL** 39c — *Olafsen quality. 10cc.*

## TASTY CANDIES

**MOLASSES TAFFIES** — *Made with milk. 1-lb....* **23c**
**PEANUT BRITTLE** — *OldeEnglish Pound Box.* **29c**

## CLEANING NEEDS

• Preserve • Protect • Conserve What You Have

*Get Rid of Moths* **DOLPH SPRAY** — *Stainless, Pint......* **69c**
*Dispels Odors—* **"VAPAIR" Deodorant** — *Pull-up wick......* **59c**
*Long-Wearing—* **STAIR TREADS** — *Washable, non-skid.....* **8c**
*"Old English"—* **Household CLEANER** — *Dissolves dirt; Qt...* **29c**

**CHAMOIS** 89c — 17 by 23-inch. One piece.........
**CLIMAX CLEANER** 28c — Cleans wallpaper. 34 ounces.......
**BUG PIZEN** 49c — Sure death to insects. Quarts.....

## Pound TOBACCOS

• Prince Albert • Velvet • Half and Half • Raleigh • Dill's Best

YOUR CHOICE.......... **71c**

**KENTUCKY CLUB,** 14-ounces .......71c
**GRANGER or MODEL,** pound .....69c
**TUXEDO TOBACCO,** 14 ounces.....69c
**EDGEWORTH,** pound ............ 98c

**STRATFORD CIGARETTES** 15c PK. — Carton of 200....1.40

**50 BOOK MATCHES....** 9c — Mfd. by D. D. Bean & Sons *(Limit 2 Cartons)*

## REMEMBER MOTHER

Mother's Day, Sunday, May 14

*For Nail Beauty* **CUTEX 6-PC. NAIL KIT** — *A perfect gift idea....* **1.39** — Attractive tooled leatherette chest.

*Distinctive—* **PERFUME BY LEIGH** — *Poetic Dream...* **3.50**
*Bath Powder—* **EVENING IN PARIS** — *A gift by Bourjois...* **$1**

**MOTHER'S DAY GREETING CARDS** — *A beautiful assortment.....* **5c** *up* — Lovely sentiments.

## DR. WEST'S *Famous Tooth Brushes*

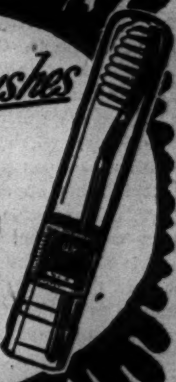

**MIRACLE TUFT** — *"EXTON" bristles. Sealed in a glass case...* **50c** — The only surgically-sterile brush.
**NYLON "25" BRUSH** — *Anti-soggy bristles for efficiency......* **25c**

## WAR DIETS NEED HIGH-POTENCY VITAMINS

• OUR PHARMACISTS KNOW VITAMINS
• OUR STOCKS ARE COMPLETE

*Fortify Your Diet . . .Miles* **1-a-Day for A-D** — *90 potent tablets ..* **1.17**
*6 Vitamins 3 Minerals* **Berite—100 Tabs** — *Olafsen quality...* **1.59**
*Whole, Natural* **BEZON B COMPLEX** — *Month's Supply ..* **1.98**

**OLAFSEN'S AY-TOL** 1.79 — Vitamins ABDG. Bottle of 100 capsules.
**SQUIBB COD LIVER OIL** 98c — Finest quality. Pure, fresh. 12-oz......
**OLAFSEN B[1] TABLETS** 59c — Thiamin Chloride. 3 mgs. 100 for......
**ABDOL CAPSULES** 98c — Improved. "Parke-Davis." 25's.........

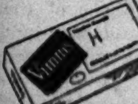

6 VITAMINS—3 MINERALS **VIMMS VITAMINS** — *Economy package of 96 tablets...............* **1.69**

*Give Yourself a Permanent!*

## The CHARM-KURL HOME WAVE KIT

*Simple instructions make it easy to use.....* **59c**
Shampoo, solution, wave set, curlers. Every need for lovely, lasting curls.

*2 Handy, Large-size Pockets*

## ALL-PURPOSE UTILITY APRON

*Long-wearing canvas. Ties in the back.........* **27c**
Convenient for clothes pins, nails, cleaning needs, garden tools, seeds.

"McKesson & Robbins"

## SORETONE FOR ACHES & PAINS

*Relieves muscular distress. 6-ounce........* **89c**
This soothing liniment also relieves insect bites and athlete's foot.

| Month's Supply | Box of 12 | 25c Size |
|---|---|---|
| AYDS CANDY | EMERY BOARDS | ASPERTANE TABLETS |
| 2.25 | 7c | 19c |
| Reducing Aid | 4⅝-in. Size | Aspirin PLUS |

20% FEDERAL EXCISE TAX ON TOILETRIES AND LUGGAGE

To the prices of all merchandise selling in Illinois for 15c and over, there will be added an amount approximately equivalent to 2% because of the Illinois Retailers' Occupation Tax expense.

# WALGREEN'S . . . DRUGS WITH A REPUTATION

**Chicago Daily Tribune**
THE WORLD'S GREATEST NEWSPAPER
FOUNDED JUNE 10, 1847
14 ★ FRIDAY, MAY 5, 1944.
ENTERED AS SECOND CLASS MATTER MAY 14, 1903, AT THE POSTOFFICE AT CHICAGO, ILL., UNDER ACT OF MARCH 3, 1879.

All unsolicited articles, manuscripts, letters, and pictures sent to The Tribune are sent at the owner's risk, and The Tribune company expressly repudiates any liability or responsibility for their safe custody or return.

**The entire and absolute freedom of the press is essential to the preservation of government on the basis of a free Constitution. —Daniel Webster.**

## ON ISOLATIONISM.

The meeting of the dominion premiers with Mr. Churchill in London invites a reëxamination by Americans of the term isolationism.

Obviously a nation can achieve isolation in either of two ways. It can, by its own will, hold itself aloof from foreign commitments; or the nations with which it might coöperate can refuse to play ball. A nation that is thrust aside is no less isolated than one which declines to entangle itself.

Now it is a curious fact that those American citizens who profess to be most alarmed over isolation by our own choice are not disturbed at the prospect of this country's isolation thru the actions of others. This is a curious fact, but by no means an inexplicable one. The people in this country who use isolationism as a term of reproach are, generally speaking, people who prefer another country to their own, as is shown by their desire to use the men and wealth of this country for the aggrandizement of the nations they so greatly admire. The objection of these Americans to isolationism sprang from the conviction that England, or Russia, had need of us. Of course, if England or Russia or both of them together decide to make other arrangements, those Americans whose opinions are guided by the desires of London or Moscow will accept American isolationism without serious protest.

And that is what appears to be happening. The American opponents of isolationism call their policy coöperation, but they have never thought of it as a two way street. Thus they have not been disturbed by Mr. Churchill's recent announcement that the British islands off our shores are to remain British despite any desire that Americans may have to enhance our national security. Likewise our coöperationists have not been upset by the reports from the commonwealth conference in London. Nothing else was expected.

To these minds Premier Curtin of Australia had a right to be as grudging as he was in acknowledging the debt of his country to the American soldiers and sailors [and taxpayers] who have saved it from a Japanese invasion. Your American coöperationist regards this as a normal, natural, and wholesome attitude toward America. Americans, it appears, have no more right to complain of this than of the presence at the conference, as a representative of India, of one of its native oppressors, as if to advertise to Americans the fact that they are fighting for the preservation of a particularly odious form of imperialism.

The fact is becoming increasingly apparent that any isolation of America from the British empire that can be found today is at the initiative of the British. The commonwealth conference and, before that, the very close Anglo-Russian alliance established in the treaty of May 26, 1942, indicate all too plainly the lines on which our principal allies propose to operate after the war. The rest of the world, including ourselves, is to occupy a secondary position. To these extents we are isolated not only from Britain but from Russia as well.

It is worth noting also that, tho we have saved Australia from the Japanese and have opened the Mediterranean to British ships, and are about to furnish the great preponderance of troops and supplies for the invasion of the continent of Europe, Britain is giving us only negligible help against Japan, and Russia is actually helping Japan against us.

Yes, we are fairly isolated; and isolated, it should be noted, precisely by those countries which snobbish Americans are seeking to exalt at our expense. Quite evidently it was not isolationism as such to which these sycophants objected; it was isolationism for the benefit of America.

## ONCE UPON A TIME.

Once upon a time there was a strike.

It was at the plant of the Comical Cooky company, makers of cookies in the designs of the funny strip characters. It was so long ago that hardly any one now alive remembers the incident or even the company.

We have, however, been able to get the details after considerable research. The International Union of Midwestern Plain and Fancy Cooky Bakers, having signed up some of the employes of the company, demanded to be recognized as the agency for collective bargaining, and upon being refused called out its members.

When pickets in force attempted to keep employes from entering the plant, the company obtained an injunction restraining the union officers or members from interfering with those who wanted to go to their jobs each morning, and go home each afternoon. The officers of the union were outraged at this, as unions had always been opposed to the use of injunctions in labor disputes.

The injunction was defied, and there was much violence just inside of and just outside of company property. The governor of the state called in the militia, which occupied the plant and patroled an area all around it. This infuriated the strike leaders as unions had always been against the use of soldiers in labor disputes.

## MRS. PRESIDENT?

One of Mrs. Eleanor Roosevelt's more lucrative journalistic ventures is a full page of questions and answers which she conducts each month in the Ladies Home Journal. In this month's issue, somebody asks her if she doesn't get tired "of the limelight in which you live and wish you were just a private citizen."

This is Mrs. Roosevelt's reply: "Very often. I never have liked public life. Of course, I am a private citizen when I am not actually doing things as the wife of the President or as the wife of the commander in chief, where the armed forces are concerned."

There are millions of Americans who never suspected that the wife of the President of the United States was anything but a private citizen no matter what she was doing. For the better understanding of these persons, it would have been kind of Mrs. Roosevelt to explain just what she becomes when she leaves off being a private citizen. Generally speaking, a queen is a queen because her husband is the king, and an empress is an empress because her husband is the emperor. If that is the answer, she didn't find it in the Constitution.

## POINT-FREE MEAT.

The office of price administration has removed all meat except beefsteaks and roasts from the rationed food lists.

The New Dealers imposed food rationing on this country. They created meat shortages here from time to time by tinkering with the production and distribution machinery, and at other times great gluts of meat piled up, despite their efforts to keep supplies short. Even the gigantic demands of the government hoarders failed to absorb enough meat to justify a continuation of rationing, but nobody can say that the New Dealers didn't fight valiantly for home front vegetarianism.

How many millions of pounds of valuable meat and other food have spoiled in government warehouses, have rotted in box cars under government consignment, have gone to waste and been plowed under on farms by government edict, and have been destroyed or allowed to spoil in foreign ports by people who do not know how to use it and have no taste for it probably will never be known. Trust the New Dealers to cover up wherever they can. The few instances of waste that have come to public attention thru the burocrats' carelessness and loose talk can only give an indication.

There never was any reason for food rationing in America. It was merely a part of the conspiracy against America to get the people accustomed to the harsh, burocratic rule Mr. Roosevelt intended to impose upon them. When America was plunged into a global war the New Dealers considered it necessary to bring the war home to the people thru enforced privations and hardships. Voluntary coöperation worked well in the last war but was rejected in favor of rationing. The rationing program was maintained thru government hoarding, and interference with the production, transportation, and distribution systems.

The New Dealers have no real intention of relinquishing the rationing program, even when the war is won. They may declare grace periods on certain foods during an election year, but the rationing machinery will be retained because it is a major factor in establishing Mr. Roosevelt's power over the people. There is only one way that Americans can break that power and regain control of their country and its economy and that is to turn Mr. Roosevelt and his commissars out of office in the election this November.

## THE AIRPORT.

Hundreds of communities, large and small, thruout the United States are planning airport improvements to provide for the gigantic planes which will fly in interstate commerce after the war. So far, Chicago has not done its part, tho. There has been a lot of talk in the city council and elsewhere about extending the present Municipal airport and about various sites for new and larger fields, including the lake front airport.

Nobody is certain just how long the war will last, but unless it runs on for many years Chicago is not going to be in any position to compete with other cities for air traffic if the planning goes along at its present pace. The question of just what Chicago will do about new and larger air terminal facilities should have been decided long ago, so that when priorities are lifted there will be no delay in getting the work started.

As long as the city is going to have to spend money for a larger airport, it ought to be spent on the most desirable site available, and that, undoubtedly, is the lake front. Any other airport site in Chicagoland, and that includes the present Municipal airport, is too far from the center of the city to be readily accessible.

Construction of elevated super-highways to connect any one of these inland ports with the loop would be costly and no doubt would offset to a great extent the cost of making an island fill on the lake front. The lake front port has the added advantages of being perpetually free from obstructions to low flying planes and can be extended in all directions by adding more fill so that the length of the runways would be unlimited.

The city council ought to pass a lake front airport ordinance right now to end the delay and indecision which has robbed Chicago of her original advantage. Some of the vision and initiative which in earlier generations made Chicago one of the world's greatest railroad, mercantile, and industrial centers must remain and it should be persuaded to come forward.

Twin surveys in recent weeks reveal that a majority of women in industry will return home after the war, and that the dishes will be waiting.—Detroit [Mich.] News.

The Victory gardener who planted water lilies is pretty well satisfied with preliminary results.—Indianapolis [Ind.] News.

## Test Your Horse Sense

By Dr. George W. Crane

**Select the answers which you consider best. The last problem counts five points. Then look for the correct answers below.**

1. Which one of these is popularly regarded as the month of showers?
   **March April May June**
2. A person heading for a spa, would probably be going to
   **Louisville Hot Springs New Orleans Hollywood**
3. Which one of these terms is inappropriate in this general grouping?
   **Agreement Appointment Rendezvous Date**
4. Which one of these produces a red powder when it is heated?
   **Silver Lead Mercury Tin**
5. Bubonic plague is associated with which one of these creatures?
   **Snake Horse Rat Rabbit**
6. This is an analogy problem in which the first two terms in each line are related to each other in some way. Try to pick out one of the words in bold face type which has a similar relationship to the third word of the line. You deserve one point for each correct judgment.
   [a] Den : Warren :: Lion : **Rat, Cow, Rabbit, Woodchuck.**
   [b] Play ball : High Ball :: Pitcher : **Engineer, Dentist, Farmer, Musician.**
   [c] Spinner : Fish :: Decoy : **Chicken, Whale, Deer, Duck.**
   [d] Sand trap : Rosin bag :: Golfer : **Pitcher, Seamstress, Violinist, Bellhop.**
   [e] Bile : Liver : : Insulin : **Spleen, Pancreas, Thyroid, Adrenal.**

**Score yourself as follows: 0-2, poor; 3-6, average; 7-8, superior; 9-10, very superior. [Note—The last question counts five points.]**

[Reg. U. S. Pat. Off.: Copyright: By The Chicago Tribune.]

**ANSWERS.**

1. April. 2. Hot Springs. 3. Agreement. 4. Mercury. 5. Rat. 6. [a] Den:Warren::Lion:**Rabbit.** [b] Play ball:High ball::Pitcher:**Engineer.** [c] Spinner:Fish::Decoy:**Duck.** [d] Sand trap:Rosin bag::Golfer:**Pitcher.** [e] Bile:Liver::Insulin:**Pancreas.**

## A LINE O' TYPE OR TWO

*Hew to the Line, let the quips fall where they may.* Reg. U. S. Pat. Office

### MARKED ON MARGINS.

"What is the common responsibility of the German people for the misdeeds of the Nazis?" Thomas Mann, the German novelist, asks in the Atlantic Monthly. He proceeds to give some complex answers to his question, but he will find a shorter explanation in the postscript to Konrad Heiden's "Der Fuehrer," thus:

"The real degradation began when people realized that they were in league with the Devil, but felt that even the Devil was preferable to the emptiness of an existence which lacked a larger significance."

* * *

The curious behavior of the Japanese language is illustrated by Bruce Lancaster, also in the Atlantic, with this sentence:

"The man who sat next to me last night is the Osaka manager of Brown & Co. of New York."

In Japanese thought this would run:

"Last night's my-sitting-beside-man New York's Brown & Co.'s Osaka's branch's manager is."

* * *

In a letter to the editor of the University of Chicago Monthly, an alumnus speaks of the movement to discard the institution's Latin motto in favor of an English one, preferably a certain quotation from Walt Whitman:

"If you want an English motto, why pick 'Solitary, singing in the wilderness'? The University of Chicago does not sing, is not solitary, and is not in a wilderness. If, however, you insist on a really jazzy motto, I suggest the opening remark of Studs Lonigan: 'Well, I'm kissing the old dump good-by'."

* * *

"Literature," wrote Bernard DeVoto in "The Literary Fallacy," thereby causing various men of letters to scream with rage, "is not subject to the laws which bring forth Mazzaroth in his season and guide Arcturus with his sons. It is subject to writers, mortal men all, men not notable for fixity of character, suffering much from neurosis, much given to whim, caprice, suggestibility, and mistaking the quirks of their emotions for the contours of objective fact." . . . And so began the War of the Ink-Stained Wretches in the spring of 1944.

### *MONOGRAPH FOR THE MANY.*

loneliness is a bird
perched on a leafless tree
it is the pain of rain at twilight
the futility in knowing the beauty
of a crystal star
set in an onyx night
loneliness is a book carried constantly
it is the blue plate special on Sunday
and the flutter of lashes at a bar
it is the door which must always be
opened with a key
it is the sharp knife of desolation
twisting into the hearts
of numberless women
who know it in its every disguise
little girl.

### How Far Away Is a Star?

Let us suppose that the Lockheed Constellation, which recently roared across America in seven hours, were to journey to the sun. It would take 30 years to cover the distance. If it sought planets farther than our own from the sun, it would take 165 years to Jupiter, 300 to Saturn, and 1,300 to Pluto.

But we of the solar system are only at the threshold of the universe, looking out. The nearest star beyond this point is 50 trillion miles away. The only way to comprehend that distance is by using yet another comparison.

Let us foregather in the Linemaster's ivory tower. Within these walls a model of the solar system is placed. The Linemaster, representing the sun, is seated on a high chair in the center of the room. Placed at various distances are smaller chairs, representing the planets. Quizzicuss sits on Mercury, M'Tavish on Earth, Hig on Jupiter, and so on, with Duke Bakrak on Pluto, the outermost planet, against the wall.

Now where, in that relation, will be the nearest star? Will it be across the avenue, somewhere in the loop, or at the city's edge? Will it be beneath the elms in Glen Ellyn, where Casual writes his verse, or in that small town in Michigan where Maxellus swaps stories with the mayor? Or in Warsaw, Ind., where Marjorie F. W. sings her sweet songs?

Nay! farther yet and farther. By the shores of Lake Erie, out Toledo way. That's where our nearest star would be. Shandy Gaff.

### *RONDEAU OF REGULAR FOLK.*

(*With a bow to Bernard De Voto.*)

There *are* some left—and let me haste to say
For folk who cleanly live, and think, and play,
We should devoutly raise a grateful cheer;
For such as hew to decency make clear
The *real* spirit of the U. S. A.

The other genus, noisier than they,
Types damnably *untypical* portray,
Yet 'spite of jeering tongue and cynic sneer,
There *are* some left.

Some to whom honor is as bright as day,
Whose pioneer ideals will ne'er decay;
To whom this land will ever be most dear:
And while there *are* such folk we need not fear.
America shall *always* find, we pray,
There are some left! James F. Bowers.

### Plug for a Song Writer.

The blockbuster of worry and care. Purveyor of joy and gladness. Weaver of indestructible song patterns. Composer of "Trail of the Lonesome Pine," "There's a Girl in the Heart of Maryland," "She Is the Sunshine of Virginia," "It Takes a Little Rain with the Sunshine," "Chasing Rainbows," and many others of top quality. Song fans, it is my happy privilege to present to you that solid sender of smash hits, the high priest of Songland, the forgotten man of Tin Pan alley, Harry Carroll.

Thank you, Mr. Collins, for the use of the hall.
Sammy Riskin.

Since the publication of the verse, "Pipe-Smoke Gripe" [April 21], my mail has been filled with a welcome deluge of pipe cleaners—an item almost impossible to buy. Many, many thanks to friendly readers of the Line. Wonder how this would work out with gas coupons? Hig.

By order of President Camacho, when the invasion comes the Mexicans will not be caught napping. CHARLES COLLINS.

## Test Your Facts

After each of the following questions are listed three answers. Make your choice, see the correct answers below, and mark your score:

1. The country of Chile at its widest point is only [a] 500 miles. [b] 250 miles. [c] 1,000 miles.
2. Who was the second President to go from congress to the White House? [a] Warren G. Harding. [b] James Buchanan. [c] William Howard Taft.
3. What instrument in an orchestra is familiarly called "the clown?" [a] The bassoon. [b] The saxophone. [c] The piccolo.
4. Eugene Field, American poet, was born in [a] Chicago, Ill. [b] St. Louis, Mo. [c] Amherst, Mass.

**ANSWERS.**

1. [b] 250 miles. 2. [a] Warren G. Harding. 3. [a] The bassoon. 4. [b] St. Louis, Mo.

## How to Keep Well By Dr. Irving S. Cutter

*To the limit of space, questions pertaining to the prevention of disease will be answered. Personal replies will be made under proper limitations, when return stamped envelope is inclosed. Dr. Cutter will not make diagnoses or prescribe for individual diseases.*

[Copyright: 1944: By The Chicago Tribune.]

### FATALITIES WHICH ARE UNEXPECTED.

As a rule, the body hangs on to life tenaciously. Depending upon the state of resistance, it wages a furious battle against disease. Nevertheless, particularly with infants and young children, sudden death may occur from seemingly trivial causes.

Every now and then we read that Baby —— was found apparently smothered in bed. This, of course, is possible. But, more often than not, the chances are that the little one was ill altho signs of trouble were not obvious. Many tragedies of this sort have been shown to be due to a rapidly spreading respiratory infection which, within a few hours, may involve a large area of the lungs. The tot is simply overwhelmed with toxins. In consequence, inadequate oxygen reaches the circulation and asphyxia ensues.

Not long ago a case of this general character came to my attention. A year old baby was seized with a violent digestive upset and vomited repeatedly. In one such episode the tike inhaled so deeply that enough fluid and thick, gummy mucus was drawn into the air passages to block these channels completely.

This leads to the suggestion that mothers can protect their children by wiping away promptly the expelled stomach contents. They can make sure, at the same time, that the mouth and upper pharynx are freed from all foreign matter. Cleansing may be accomplished by using the forefinger, covered with a bit of sterile gauze or a freshly ironed handkerchief.

Just how much the thymus is to blame is not clear. The weight of evidence is against the popular condemnation which has been the lot of this gland. At any rate, before concluding that the organ is responsible, we must make certain that some other factor has not been overlooked. Youngsters never lie quietly in bed. They may for a while, but they usually twist, turn, and squirm. In consequence, sleeping garments may be pulled so tightly about the throat that air cannot enter.

But what about adults? One of our most common and serious accidents is a plug in a coronary vessel. We know how important these channels are because they supply the heart muscle with blood. Warning signs may not be obvious altho the blood pressure may have been higher than normal, pointing to hardening of the arteries. There may be no distinctive cardiac complaint, no severe, stabbing, angina-like pains. The artery closes and that is all there is to it. Frequently life can be saved with prompt and skilled care, if the pumping organ is still functioning. As a rule, the patient will be in great distress. First aid includes a powerful narcotic plus the administration of oxygen.

In certain circumstances, irritation of the vagus nerve may terminate fatally. Fortunately this doesn't happen often. The nerve in question travels to the heart and to the stomach, and some fibers reach the pleura. Thus a firm grasp on the throat may so injure the vagus, which travels alongside the carotid artery, that the pump will cease to beat.

But nature goes to great lengths to guard vital structures and, by and large, we have ample notice that our tissues are wearing out, if such is the case. But we must not forget that our frames are not indestructible and that there are trigger areas which, when touched, will lead to a cessation of life's processes. On the other hand, a blow on the temple is not necessarily fatal. In fact, such an eventuality is rare. Yes, you can touch the heart. In fact, it can be handled, cut, and stretched, if gentleness is the rule.

**LOW FOREHEAD.**

Mrs. F. writes: The hair of my 3 year old daughter is growing too far down on her forehead. Why is this?

REPLY.

Probably a mild endocrine disturbance, chiefly affecting the developing sex glands. The chances are that this condition will correct itself. If not, removal of the superfluous growth may be considered at a later date.

**EYE TESTING.**

W. S. A. writes: In the picture, "The Song of Bernadette," the doctor tests the vision of a patient with a wall letter chart. It is my belief that this device did not come into use until the '80s or '90s. Am I correct?

REPLY.

Snellen's test charts were first used in 1862.

**JEEPS.**

Mrs. A. T. writes: Is the jolting we receive in the present rundown taxis and buses hard on the bladder and the spine?

REPLY.

The normal healthy bladder and spine will withstand a goodly amount of buffeting. If there is pre-existing injury or disease, trouble may be experienced.

**JOINT CRACKER.**

G. H. writes: I have a friend who cracks his knuckles, especially when nervous or intense. What is the explanation?

REPLY.

This is merely a bad habit. In time, the joints will probably enlarge and destroy the symmetry of the hands. Put him at his ease.

**TOO MUCH ALKALI.**

M. M. writes: What are the symptoms of alkalosis?

REPLY.

Irritability, slow pulse, tetany [jerky movements of the muscles], etc.

## KEEPING HIS STRENGTH UP

## Front Views & Profiles

By MARCIA WINN

***This Changing World.***

Every registered owner of a Zenith radionic hearing aid has been sent a postcard beginning: "We would like to secure your coöperation on a matter in which *only you* can help. . . . We have learned that large numbers of Zenith users have purchased two of our instruments, in order to be sure of having a 'spare' at all times. This is disturbing news at this time." After explaining his disturbance, E. F. McDonald Jr., president, concludes: "We would appreciate your coöperating with us by not buying an extra Zenith radionic hearing aid."

***Bargain Rate.***

The child patients at Children's Memorial hospital write and publish a bulletin of the major events of their small world. One of the choicer items of the new issue states:

"My mother is in the hospital with a new baby sister for me. We are going to call her Susan Barbara. She is giving hugs and kisses to my mother for me. My daddy brings them to me on Saturday. My daddy saved eight dollars to pay for Susan Barbara."

***Was That the Army?***

The two girls, both clerks at Montgomery Ward & Co., were discussing the recent invasion of their fort. They had found the army disappointing. "They neither smiled nor spoke," one said sadly. "No," agreed the other, and added in desperation, "They didn't even *whistle!*"

***Inflation?***

If the advertisements for women's wearing apparel continue in their present candor, inflation can never come to Chicago, our scout, Roberta, contends. "Who," she asks, "would not gladly endure last year's chapeau or the old faded denims of other years after reading in one ad: 'All hats shown are Wragge's' and in another: 'Faded blue denims'?"

***Science Note.***

Larry Adler and the Quiz Kids made a 35 second appeal for harmonicas to send overseas on their April 23 broadcast, and within a week 1,100 harmonicas had rolled in. One man sent five super-chromatics worth $150, and one lady wrote she had sterilized the harmonica she was sending because she had had an appendectomy two years ago.

***Applied Psychology.***

The gentleman who arrived at the London News-Chronicle asked to see the editor. "It's about this war you keep writing about," he said. "Now, my mission is to get at least one newspaper to come out with the truth. Admit that there is no war on. Admit that it is just a hoax on the world cooked up by the press. Even I was almost taken in by that Dunkirk story."

***What Size, Please?***

The latest radio commercial announces complexion size soap.

***Casualty.***

The north side mother returned home to find a note propped against a broken cream pitcher and cup. It said:

"Bulletin! Casualties on the home front! The pitcher was demolished when a slippery milk bottle crash dived. Scratch one Liberty ship."

***Nothing New Under the . . .***

"There is a reasonably authentic story that he [Louis XV.] was driving in a new carriage with Choiseul and asked the prime minister how much he thought it had cost. Knowing that the king was always swindled, Choiseul guessed high, but far below the truth. Indignantly he said that positively it was high time this sort of thing was dealt with. The king laughed cynically and gave him full powers to try. After a long and thoughtful silence Choiseul admitted his impotence, for to deal with the minor vested interests and venerable abuses would mean abolishing other interests and abuses ad infinitum; so that to buy the king a new carriage at a reasonable price required so many changes that they might cost the king his throne. The two decided to leave things as they were, and to leave the bill to posterity."

[From Richard Aldington's "The Duke."]

## VOICE OF THE PEOPLE

*Writers should confine themselves to 200 or 300 words. Give full names and addresses. No manuscripts can be returned. Address Voice of the People,* THE TRIBUNE.

**UNION NOW BUT NOT THEN.**

White Pigeon, Mich., May 1.—Henry Ward Beecher speaking. The place, Liverpool, England. Mr. Beecher: "No man can unveil the future; no man can tell what revolutions are about to break upon the world; no man can tell what destiny belongs to France, nor to any of the European powers; but one thing is certain, that in the exigencies of the future there will be combinations and recombinations, and that those nations that are of the same faith, the same blood, and the same substantial interests, ought not to be alienated from each other, but ought to stand together [mingled cheers and hisses]. . . . Your own children, the offspring of England, ought to be nearer to you than any people of strange tongue."

Henry Ward Beecher, making a plea for sympathy from the British for the American Union in its great Civil war, was literally howled down by an unfriendly British audience.

It may be bad taste to throw this up to Britain at a time like this, but it won't do any hurt to let the American people know how much the British loved them when it was the other fellow's shoe that pinched.

LEON E. REED.

**FOR WILLKIE, FOR ROOSEVELT.**

Lime Ridge, Wis., May 2.—May I commend your courageous stand in the unwarranted seizure of the Ward property. Some newspapers in Wisconsin have applauded the President for his Gestapo tactics. It is significant that the same papers who supported Willkie in the recent primary are in accord with Mr. Roosevelt in this dispute. These newspapers, such as the Milwaukee Journal and the Capital Times of Madison, are champions of lost causes. What is urgently needed in Wisconsin is a paper of the fearless character of THE TRIBUNE. FRANCES B. ROHR.

**TEXAS REACTION.**

Justin, Tex., April 26.—What is this I hear and read about the commerce department taking over Montgomery Ward & Co. stores in Chicago? It seems as if the CIO has the backing of our government to seize anybody's property when they want to. What have we got here, a modified form of fascism? I have written my congressman about this and told him they had better get busy up there or there would be plenty new faces around the house of representatives when the voters get thru in November. J. E. BRADLEY.

**THE FRIENDLESS MAN.**

Chicago, April 30.—After reading the Voice of the People in yesterday's TRIBUNE it looks very much to me like the President has not a friend in the U. S. A. any more, or did you only print those letters that were against the President and in favor of Mr. Avery? OBSERVER.

*Note: Of the first 48 letters received on the Ward case, 47 were favorable to Ward's; the 48th writer complained that Ward's had overcharged him for two bags of sheep manure.*

**FROM THE D. A. R.**

Chicago, April 26.—I wish to express our appreciation for the very fine work done by Miss Irene Steyskal in reporting the continental congress of the Daughters of the American Revolution. Our society deeply appreciates your splendid report of our work in upholding American institutions and American ideals. GERTRUDE O. RICHARDS,
State Regent, D. A. R.

**FIGHT ALL THE HARDER.**

Chicago, April 30.—Well, now that Dewey has declared himself against us in no uncertain terms, where do we go from here? He certainly repudiated the middle west and all that we stood for during the last several years.

There can be but one answer. That means fight all the harder. There is no doubt where the people are. They have demonstrated that in Wisconsin and Illinois and everywhere they voted.

Dewey merely took over where Willkie left off and they expect us to support him. They can't see beyond the eastern seaboard, or they sold out to the internationalists and want to drag us with them. What about our local Republicans, Brooks, Green, etc., where are they? Why don't they speak up as they should, as their constituents direct. They should be called for a show down once and for all time. Whom is the Illinois delegation going to? Not to an internationalist like Dewey.

J. B. MASON.

**GOV. BRICKER'S TAX POLICY.**

Toledo, O., April 27.—Until about four weeks ago, when I came to Ohio, I also favored Gov. Bricker as M. T. H. does in her letter. Since then my opinion has changed, because by his own statement the governor is an exponent of more taxation and because of his record in his own state where there is a surplus of 74 millions in the treasury and Ohioans are burdened with a sales tax of 1 cent on a 9 cent sale or 11 per cent. If the governor is elected President and uses the same policy in Washington he has used in Ohio, we will be heavily taxed even after the big debt is paid. EDW. J. MARTIN.

**FEARS FOR HIS WIFE AND KITCHEN.**

Chicago, May 1.—Each Sunday, the wife and I, in our kitchen, using our own pots, pans, spoons, ladles, and other equipment, make a batch of candy and send it to our boys in the service. Clearly we are a war plant, manufacturing food for the army. Can the New Dealers take my wife and kitchen away from me, in case I don't comply?

FORMER NEW DEALER.

**WHO PROMPTED THE GENERAL?**

Chicago, April 30.—Just who brought to the attention of Gen. MacArthur that "there is a widespread public opinion that it is detrimental to our war effort to have an officer in a high position on active service at the front considered for nomination for the office of President"? Could it have been the OWI, perhaps? Or one of F. D. R.'s favorite emissaries for spreading lies?

MARIE M. TOOTHAKER.

## FRIEND OF THE PEOPLE

*Letters to this department must be signed with names and addresses of writers.*

**BUILDING THEIR OWN.**

River Forest, Ill., April 19.—A friend of mine and I are about to complete the construction of an original design of a motor bike tandem. This vehicle is composed of two bicycle frames and a ⅝ H. P. gasoline motor. 1. Will we be required to buy state and village vehicle licenses. 2. For what type of gasoline ration book should we apply?

J. E. A.

1. Yes, if you operate a motor bike you need licenses.
2. Take this up with the ration board.

TRIBUNE LAW DEPARTMENT.

## WOTTA LIFE! WOTTA LIFE!

*Reprinted from Tribune's collection of Gaar Williams cartoons*

*May 5, 1944*

*Dear public...*

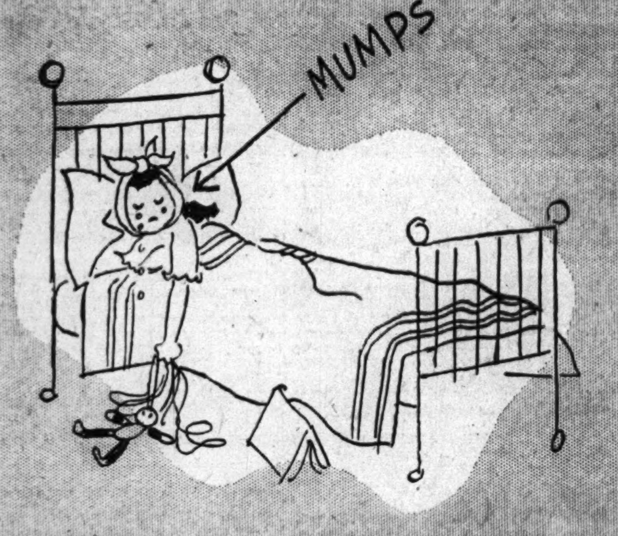


*Diane Alfini is 13 years old; is a winner in our fourth floor Puppet Play Contest; is also with mumps. That's why Diane couldn't answer the call of "Author, Author" in our Theater of Magic Marionettes last week. Her mother says she's heart-broken.*

MORAL: GET THE MUMPS AND GET IN PRINT. DIANE, WE'RE SENDING YOU YOUR PLAY PRINTED IN A LITTLE BOOK.... WITH PICTURES, AND YOUR NAME ON THE COVER.

*Yours,*

*Marshall Field & Company*

# *Marshall Field & Company*

## THIS STRIPED SHIRTWAIST

***has a wonderful way of looking far beyond its price***

There are certain clothes of medium price range that always look more expensive than they are. This striped dress is one. Worn with dark accessories, this dress has an envied cool, clean look of distinction. When you consider its great life span the price is low indeed. Rayon crepe in navy, red, luggage, gray with white. 10-20. **$29.95.** *Misses' Dress Shop—Sixth Floor. Millinery—Fifth Floor*

## HEADLINE HANDBAGS

***Banner news because they're the leathers you want . . . at prices you won't believe!***

This is a stop-the-presses kind of handbag story you won't want to pass up if you're interested in outstandingly high value coupled with smart fashion quality . . . and what woman isn't? The calf bag has double handles, a leather lining, an inside zipper and comes in black, navy, brown or red. The envelope style alligator is leather-lined. Comes in red, brown. Either will give you practical service for a long time!
*Handbags—First Floor, South, State. Also Evanston, Oak Park, Lake Forest*

***alligator bag* $14.45**

***calf bag* $10.95**

*prices plus federal excise tax*

## COMPLETE UNDER-COVER STORY IN WHITE

**by VANITY FAIR**

***five perfect fitting styles in rayon jersey! wash like stockings! dry overnight! need no ironing!***

**$2.25 to $5**

White slips are so perfect with your summer dresses! We have it now in the biggest assortment of styles ever . . . and in the fabric that saves you precious time, keeps you away from hot hours over the ironing board! Have a drawerful of these cool, pretty time-savers . . . choose yours from this value-wise collection in our *Knit Lingerie—Fifth Floor. Also Evanston, Oak Park, Lake Forest*

*1. Rayon jersey slip for the bare-back dress. Straps can be adjusted three ways to fit low cut dress. Sizes 32 to 38. $2.50*

*2. Rayon jersey, tailored style. Four gored skirt. Sizes 32-42. $2.25*

*3. Rayon jersey, net and scroll trimmed. Sizes 32 to 42. $4*

*4. Rayon jersey, lace trimmed. Fitted skirt lines. Sizes 32 to 42. $3*

*5. Rayon jersey, lace trimmed. Skirt slit for comfort. Sizes 32 to 38. $5*

# SERVICES BACK FORCED WORK BILL IN SENATE

## House Members Pledge Support, Too.

Washington, D. C., May 4 (AP).—A "work or be drafted" bill designed to force 4-F's and men between 38 and 45 into war or essential civilian jobs drew the united support of selective service and military officials today at a senate military committee session.

Chairman Reynolds [D., N. C.] told reporters he did not know whether there would be stronger committee support for it than for the Austin-Wadsworth national service law which has been under the committee's jurisdiction for 18 months, but house military committee members gave it warm indorsement.

**Expressions of Support.**

Chairman Mays [D., Ky.] of the house committee, and Rep. Costello [D., Cal.], chairman of a subcommittee which recently recommended "work or fight" action, as well as Rep. Luce [R., Conn.], all present at the hearing, expressed their support of the bill, sponsored by Senators Bailey [D., N. C.] and Brewster [R., Me.].

The measure, which Maj. Gen. Lewis B. Hershey, selective service director; Undersecretary of War Patterson, and Assistant Navy Secretary Bard all indorsed, would authorize induction of any draft registrant between 18 and 45 into the military service or labor battalions if he shifted from an essential to a nonessential job without draft board permission.

**For Essential Work.**

Any 4-F capable of performing necessary work could be drafted for essential work, as could any man aged 38 to 45 if unemployed or working in nonessential industry.

Bard estimated that "there are in the neighborhood of a million men, who have been classified as 4-F's, who are not engaged in essential war work."

"Some other men have had to replace them on the fighting fronts," he said.

## FUNERAL SET FOR A. C. DIXON, TRANSFER HEAD

Services will be held at 2:30 p. m. tomorrow at Rosehill cemetery mausoleum chapel for Alan Carson Dixon, 57, president of the Arthur Dixon Transfer company, who died yesterday after a brief illness. Dixon was head of the company founded by his father, Arthur Dixon, in 1863.

He had been an active director of the Chicago Cartage exchange, a director of the Rotary club and the English Speaking union as well as treasurer and vestryman of St. James Episcopal church, and was affiliated with the Racquet club, Yale club, Chicago Golf club, Tavern club, Cliff Dwellers, and St. Anthony club of New York.

His family includes two brothers, Arthur A. and Homer L., and three sisters, Mrs. Kate Martin, Mrs. Elsie Faithorn and Mrs. Edna Walker. His first wife, the former Adalyn Thompson of Rockford, died in 1915. He was divorced in July, 1943, from his second wife, Janet Miller Dixon of Chicago.

## INQUEST IN LOOP KILLING RETURNS MURDER VERDICT

A verdict of murder recommending that Edmund O'Dea, 30, of 555 W. Surf st., be held for the grand jury was returned yesterday at an inquest on Louis Heller alias George Bennett, 34. Heller was shot and killed in front of 162 N. State st. early Wednesday morning.

O'Dea refused to testify on advice of his attorney but Capt. Daniel A. Gilbert, head of the state's attorney's police, said O'Dea confessed slaying Heller in self-defense with a revolver taken from the victim. Capt. Gilbert said the shooting resulted from an argument over Heller's refusal to repay $15 borrowed from O'Dea.

Mrs. Gertrude Heller, the victim's widow, telegraphed police she was en route from New York City to claim his body.

## DROP CHARGES AGAINST DRIVER WHO KILLED 3

Indianapolis, Ind., May 4 (AP).—The case against John William Lee, whose automobile ran onto a sidewalk and killed three pedestrians and hurt 15 others in downtown Indianapolis nearly two years ago, was closed today.

On motion of Prosecutor Sherwood Blue, Special Judge Samuel E. Garrison dismissed manslaughter charges against the soap salesman, who had been tried twice without the juries reaching a verdict.

**SEIZED AND ROBBED OF $47.**

Morris Brasoil, 6111 St. Lawrence av., last night told police he was robbed of $47 by two Negroes who seized him in front of 710 S. Wabash av.

RUPTURED?

New Patented DOBBS TRUSS IS SANITARY (Can Be Washed)
STRAPLESS
BELTLESS
BULBLESS

It holds the muscles together with a soft concave pad—Keeps Rupture tightly closed at all times while working, lifting, walking or swimming. Light weight, touches body in but two places. CANNOT SLIP. Reason should teach you not to place a bulb or ball in opening of rupture, which keeps muscles spread apart.

SINGLE, $10—Free Examination—DOUBLE, $1[illegible]
Free Demonstration—No Obligation
DOBBS TRUSS CO.
5 N. Wabash Ave., Suite 812
Phone FRAnklin 5974 Hours, 10 to 8 Daily

## OBITUARIES

**Comdr. Herbert L. Rogers.**

Comdr. Herbert L. Rogers, U. S. N. R., retired, Chicago area engineer of the federal public housing authority, died yesterday in his home at 63 E. Division st. He was an active officer in the navy from 1917 to 1923, serving in the bureau of navigation during World War I. He was a member of the American Institute of Architects. Comdr. Rogers leaves his widow, Mary; a son, and four daughters. Services will be held at 4 p. m. today in the chapel at 200 E. Erie st.

**Dr. Charles Ford Davis.**

Dr. Charles Ford Davis, a dentist in Aurora for 25 years, died yesterday in Copley hospital there. He was 49 and lived at 251 Evans av., Aurora. Dr. Davis, member of a pioneer Downers Grove family, was a naval lieutenant in World War I. He leaves his widow, Elizabeth H., and a son, Pvt. Charles Jr. of the army. Funeral services will be held in the First Baptist church, Aurora, at a time to be announced.

**Michael Swiatowiec.**

Michael Swiatowiec, a real estate broker and radio dealer for many years on the northwest side, died yesterday in his home at 3520 Diversey av. after a short illness. His widow, Martha, a daughter, Eleanore, and a son, Edward, who is in the army, survive. Services will be held at 9:30 a. m. Monday from a chapel at 3601 Diversey av. to St. Hyacinth's church.

**Mrs. Genevieve Fish Kehoe.**

Services for Mrs. Genevieve Fish Kehoe, widow of Patrick Kehoe, west side undertaker, will be held at 9:30 a. m. today from the chapel at 1510 Jackson blvd. to St. Jarlath's church. Mrs. Kehoe, 69, died Tuesday in the home of a sister, Mrs. Richard Voge, 334 N. Kenilworth av., Oak Park, with whom she resided.

**Mrs. Annie L. Overbagh.**

Mrs. Annie Louise Overbagh, 83, widow of Franklin Overbagh, electrical manufacturer, died yesterday in her home, 1040 Michigan av., Evanston. Surviving are a daughter and three sons. Services will be held at 3:30 p. m. tomorrow in the chapel at 1567 Maple av., Evanston.

**Stanley Suchwalko.**

Services for Stanley Suchwalko, 49, of 6906 N. Lakewood av., traffic manager and commodities editor of the Wall Street Journal's Chicago office, will be held at 2:30 p. m. Monday in the chapel at 6959 N. Clark st. He died Wednesday in St. Luke's hospital. He is survived by his widow.

**James A. Caveney.**

James A. Caveney, 68, of 2739 N. Pine Grove, a member of the Chicago Board of Trade since 1908, died yesterday after a lingering illness. He is survived by his widow and two sons, Pvt. 1st Class James A. Jr. and Lt. Gregory.

**$200 LOSS IN BUILDING FIRE.**

Damage estimated at $200 was caused by fire early yesterday to the roof of a four story brick building at 1815 State st.

## FUNERAL RITES ON MONDAY FOR MRS. AL SMITH

New York, May 4 [Special].—Archbishop Francis J. Spellman will be the celebrant at a solemn requiem mass Monday at 9 a. m. [Chicago time] in St. Patrick's cathedral for Mrs. Alfred E. Smith, 65, wife of the former New York governor, who died early today of virus pneumonia in St. Vincent's hospital after an illness of five weeks. Burial will be in Calvary cemetery, Queens.

Mrs. A. E. Smith.

Mrs. Smith, the former Catherine A. Dunn of the Bronx, married Smith in 1900 when he was a young Tammany politician. An accomplished housewife, it was said during her husband's governorship that "Al runs the state but Mrs. Smith runs the home." She was deeply religious and was received on two occasions by Pope Pius XI. in Rome.

In addition to her husband, now president of the Empire State building, Mrs. Smith is survived by five children, Capt. Alfred E. Smith Jr., Fort Sheridan, a member of the 6th Service Command's permanent court-martial; Arthur W., and Mrs. Francis J. Quillinan of Rye, N. Y., and Walter J., and Mrs. John Warner of New York.

## 3 KILLED, 3 LOST WHEN FREIGHTER HITS DESTROYER

Norfolk, Va., May 4 (AP).—The navy announced today that three enlisted men were killed and three others are missing after the collision of the destroyer U. S. S. Parrott and the merchant ship John Morton in Hampton Roads, near the naval operating base, Tuesday afternoon.

The missing include Donald Leroy Weese, fireman, whose wife, Dorothy Marie Weese, lives in Reading, Mich.

A civilian who saw the collision told a reporter that the destroyer was backing out of her berth and was about 75 yards into the stream when the freighter's bow rammed her amidship, tearing a hole in her starboard side.

## RISE IN SPECIAL DELIVERY RATE TO 14C IS ASKED

Washington, D. C., May 4 (AP).—The postoffice department asked congress today to raise the 10 cent special delivery rate to 14 cents for first class mail weighing two pounds or less.

Requesting the increase, Charles A. Heiss, special consultant to the postmaster general, told the house postoffice committee the department has been losing about 3 cents on each piece of special delivery mail.

PHYSICAL EXAMINATIONS FROM 10 A.M. TO 8 P.M.

Every day except Sunday, the Public Health Institute makes physical examinations from 10 A. M. to 8 P. M. Thus you can be examined during your lunch hour, after work or in the evening at convenient locations in the Loop as well as on the South Side.

Organized by public-spirited citizens as a corporation "NOT-FOR-PROFIT," the Public Health Institute asks but $3.00 for a physical examination that includes careful venereal tests and provides for a check of your heart, lungs, nervous system, blood pressure, etc.

FOUNDED FOR PUBLIC PROTECTION • NOT FOR PROFIT • PUBLIC HEALTH INSTITUTE

PUBLIC HEALTH INSTITUTE
Organized for Public Service as a Corporation "Not-for-Profit" Under the Laws of the State of Illinois
Men—159 N. Dearborn St. ★ Women—169 N. Dearborn St.
Men and Women—129 E. 31st St.
10 A. M. TO 8 P. M. DAILY, EXCEPT SUNDAY. CEN. 9383

OFFICERS AND TRUSTEES
Joseph H. King, President
Thomas R. Gowenlock, Vice President
Albert A. Sprague, Chgo. Rapid Transit Co., Vice Pres. and Treas.
A. A. Carpenter, Vice President
David A. Crawford, Pullman Company, Vice President
Fred G. Gurley, Atchison, Topeka & Santa Fe Railway Company
Nathan William MacChesney, MacChesney, Becker & Wells
James A. Cunningham, Peoples Gas Light & Coke Co.
Marshall Field
Donald P. Welles
Hughston M. McBain, Marshall Field & Company
James Simpson, Jr.
C. J. Whipple, Hibbard, Spencer, Bartlett & Company

**Paratrooper Home**

[TRIBUNE Photo.]

Sgt. Ferdinand Romanelli, home from New Guinea, exhibits a machete he obtained while he was stationed in Panama.

Parachute jumping has been his greatest thrill, Sgt. Ferdinand Romanelli, 26, of 5119 Grace st., a paratrooper returned from New Guinea, declared yesterday. He avoided talk of fighting, but wears the Southwest Pacific ribbon with two brown stars representing the Papuan and New Guinea campaigns.

Sgt. Romanelli described the 47 jumps with which he is credited, the highest from 7,00 feet, he said. "It never has lost its thrill," he said. He enlisted in October, 1940, two days before the draft, because he felt war was inevitable. He received his parachute training at Fort Benning, Ga., and after being stationed in the Panama Canal Zone, went to New Guinea in January, 1942. He is a son of Mr. and Mrs. Louis Romanelli. His brother, Pvt. Hugo, 22, is in the United States army in England.

"Fleas" were Sgt. Romanelli's worst experience in New Guinea. Overnight in an evacuated Jap village, he said, "we got 'em and after that it was one long scratch until we boiled our clothes with G. I. soap and bathed in the same suds."

## Driver Found Dead in Car After It Runs Into Post

A motorist identified thru papers as John R. Baker, 61, of 625 E. 83d st., was found dead of a heart ailment yesterday after his car had struck a light post in Jackson park.

UNDERTAKERS

Lain & Son
Funeral Service Information

SOUTH SIDE CHAPEL
63D AND HARVARD-AVENUE.
PHONE WENTWORTH 0025.

| | |
|---|---|
| FRIDAY. | |
| ABRAMS—Daniel K. | 1 p. m. at chapel. |
| RAUCH—Alexander T. | 9 a. m. in church. |
| RILEY—Henry W. | 2 p. m. at chapel. |
| SATURDAY. | |
| KITTRELL—John H. | 10 a. m. at chapel. |
| WECKINGER—Randolph. | 3 p. m. at chapel. |
| MONDAY. | |
| WALL—Ruby N. | 2 p. m. at chapel. |

NORTH SIDE CHAPEL
5501 NORTH ASHLAND-AVENUE.
PHONE LONGBEACH 2646.

| | |
|---|---|
| FRIDAY. | |
| BAUER—Mary. | 1 p. m. at chapel. |
| GAY—Judith Anne. | 8 a. m. in church. |
| MILLER—Helen. | 3 p. m. at chapel. |
| SATURDAY. | |
| JENSEN—Mary. | 11 a. m. at chapel. |
| MAGNUS—Minnie C. | 1 p. m. at chapel. |
| ZESAR—John. | 3 p. m. at chapel. |
| SERVICES TO BE ARRANGED. | |
| HILL—Frederick C. | |

BEVERLY CHAPEL
2121 WEST 95TH-STREET.
PHONE BEVERLY 2182.

| | |
|---|---|
| FRIDAY. | |
| TUNENGA—William. | 3 p. m. at chapel. |

SKEELES-BIDDLE
A REPUTATION FOR FINE SERVICE
COLONIAL CHAPEL
7838 COTTAGE GROVE. RAD. 0220.
Air Conditioned. Free Parking Space.

JOHN CARROLL SONS
"HOME FOR FUNERALS"
ERIE AT WABASH. WHI. 6060.
4542 RAVENSWOOD. LON. 0305.

C. H. JORDAN & CO.
FUNERAL HOME. 300 E. ERIE-ST.
90 YEARS' SERVICE. SUP. 7709

CEMETERIES

ROSEHILL CEMETERY
For three-quarters of a century, the choice of far-seeing people who seek, among other things, that most important quality, PROTECTION. Guaranteed at Rosehill by perpetual care fund . . . and an irrevocable state charter.
TERMS ON LOTS IF DESIRED.
5800 RAVENSWOOD-AV.
LONGBEACH 5940

Single crypt in Rosehill Mausoleum, cheap. Address H A 19, Tribune.

MONUMENTS AND MAUSOLEUMS

CEMETERY MARKERS, MONUMENTS AT Savings. Sears-Roebuck, State-st., Basement. Also at Irving Park and Cicero-avenue.

## CITY ORDERS DYE IN BORIC ACID TO PROTECT BABIES

The use of a bright pink dye to distinguish boric acid solutions used in hospital maternity wards and thus to prevent mistakes such as the one that caused the deaths of five babies in a Connecticut hospital last month, was ordered yesterday by the Chicago board of health.

The dye specified is amaranth, which is used commonly for coloring candy. It is to be used in the proportion of one grain to one pound of boric acid crystals or powder.

Some hospitals already had put the idea into practice. In one of them, Henrotin, the superintendent, Miss Veronica Miller, said that as a further precaution all boric acid is kept in bottles of special size and shape.

## SUBURBS RECORD 1ST DIPHTHERIA DEATH SINCE '41

The first diphtheria death in Cook county outside Chicago in more than three years occurred Wednesday, Dr. Edward A. Piszczek, county health officer, disclosed yesterday. The victim, a 13 year old pupil in the Western Springs grade school, died in Hinsdale hospital. She was the only one of the pupils in the school who had not been immunized against the disease, Dr. Piszczek said. Three other cases in the county area have been reported. Last year there were 13 cases and no deaths.

Keep Perspiring Feet Dry and Sweet

Don't suffer longer with wet, perspiring feet. Don't walk around all day with damp socks or stockings that torture tender feet. Just dust your feet and shoes with Allen's Foot-Ease—that wonderful, soothing, cooling powder that acts instantly to absorb excessive perspiration and stop offensive foot odors. Go to the nearest drug store and get Allen's Foot-Ease. Get rid of that wet, clammy feeling—enjoy the blissful comfort of dry socks and stockings—get foot-happy today the Foot-Ease way.

## DEATH NOTICES

**In Memoriam**

BERGER—Staff Sgt. Irving L. Berger. In loving memory. ELEANORE.

CLAUSIUS—Staff Sgt. George E. Clausius Jr., U. S. A. A. F., May 5, 1943.
Our hearts still ache with sadness,
Our eyes shed many tears,
God only knows how we miss you,
As it ends this first sad year.
MOM, DAD, AND SISTERS.

FORPANEK—John Forpanek, May 5, 1942.
Not dead to us that loved him,
Not lost, but gone before;
He lives with us in memory
And will forevermore.
WIFE, DAUGHTERS, AND SONS.

SCEUSA—Mathilda Sceusa, May 5, 1943.
Spending your first year in heaven.
"Rest in peace dear Mums."
YOUR DAUGHTER PHYLLIS.

SCEUSA—Mathilda Sceusa. Altho you are gone but a year, your memory will live forever in our hearts.
BEREAVED BET AND FAMILY.

SOSNA—In memory of Myron Sosna, who passed away nine years ago today.
LOVING SISTERS AND BROTHERS.

ANDERECK—Harry T. Andereck, beloved husband of Maude, dear father of Myrl Hessler and Dorothy; two grandchildren. Funeral Saturday, May 6, at 1:30 p. m. at chapel, 7032 Wentworth avenue, under auspices of Banner Blue lodge, No. 924, A. F. & A. M. Interment Fairmount.

BACH—Florence C. Bach, nee Hoffeins, of 3030 N. Kenneth avenue, beloved wife of William, dear sister of Peter Hoffeins and Eleanore Ash. Funeral Monday at 2 p. m. at funeral home, 3301 Fullerton-av. Interment Acacia Park. Member of Ben Bur chapter, No. 401, O. E. S.

BACHORZ—Rose Adas Bachorz, beloved mother of Rosaline. Funeral Saturday, May 6, 9 a. m., from chapel, 4604 S. Wolcott avenue, to St. Rose of Lima church. Interment Resurrection cemetery.

BAILEY—Harry M. Bailey, beloved husband of the late Gertrude, loving father of William M. Resting at chapel, 851 E. 75th street. Services Saturday, May 6, at 3 p. m. Interment Oak Woods.

BECKER—Adam Becker of 3144 N. Karlov avenue, beloved husband of Caroline, dear father of Philip, Mary Strom, Mildred Schwartz, William, and Charles; also survived by 10 grandchildren and three great-grandchildren. Services Monday, 2 p. m., at funeral home, 3519-23 N. Pulaski road. Interment St. Lucas' cemetery. Ind. 5800.

BERLIN—Carolina Berlin, beloved mother of Mrs. Elvira Adams, Ethel, and the late Mrs. Engla Leeder, loving sister of Mrs. Emma Stake, dear grandmother of Richard Adams and William Leeder Jr., great-grandmother of Carol Adams. Resting at funeral home, corner of 79th and Aberdeen, until 11 a. m. Saturday, May 6. Services at Grace Lutheran church, 70th and Union, at 2 p. m. Interment Oak Hill.

BILLINGS—Catherine Loftus Billings of 3544 Jackson boulevard, beloved wife of the late Charles, fond mother of Addie B. Lawler and the late Charles K. and Harry F. Billings. Funeral Saturday, May 6, at 9:30 a. m., from chapel, 3246 Jackson-blvd., to Our Lady of Sorrows church. Burial Mount Carmel. Ked. 2394.

BIRNS—Katherine Birns, nee Kruse, beloved wife of the late Herman Birns, mother of Mrs. Mary Siebenmann, Mrs. Hulda Kloss, Ernest, and Roy, grandmother of seven grandchildren and one great-grandchild. Funeral Saturday at 2:30 p. m. at chapel, 3642 George street. Interment Irving Park cemetery.

BOWERS—Elizabeth Blocks Bowers, May 3, 1944, of 726 Madison street, Evanston, Ill., wife of Jacob Andrew Bowers, mother of Mrs. Herbert Glandt, Elmhurst, Ill., and Elizabeth C. Bowers, Detroit, Mich. Resting at chapel, 1567 Maple avenue, Evanston. Service 10 a. m. Saturday at St. Nicholas' church, Evanston.

CAPORELLI—See Delia notice.

CASE—Gordon T. [George] Case, May 3, beloved husband of Beulah M. [nee Hunter], fond father of Mrs. Gwendolyn Smith, Mrs. Eunice Fitzgerald, Edythe Tillwach, and John Case; also leaves four grandchildren. Services Saturday, 1 p. m., at funeral home, 5200 N. Western avenue, corner of Foster. Interment Acacia Park. Member of Paragon lodge, No. 1117, A. F. & A. M., and Lake View chapter, No. 259, R. A. M.

CONN—Rose G. Conn of the Bellereve hotel, beloved wife of Max, devoted mother of the late Beatrice Gurney, dear grandmother of Maxine and Pvt. 1st Class Howard Gugney, U. S. M. C. Services Friday, May 5, at 2 p. m. at family lot, Mount Mayriv.

CZERWINSKI—Anthony F. Czerwinski of 534 Byrd road, Riverside, Ill., dearly beloved husband of Emily, nee Kreisinger; devoted father of Francis G., dear son of Bertha Czerwinski, fond brother of Frank, Edward, and Joseph. Funeral Saturday, May 6, 8:30 a. m., from funeral home, 6227-29 W. Cermak road, Berwyn, to St. Odilo's church. Interment St. Adalbert's. Call Berwyn 1866.

DALY—See Delia notice.

DAVIS—Dr. Charles Ford Davis, 251 Evans avenue, Aurora, May 4, husband of Elizabeth H. [nee Coon], father of Pvt. Charles Ford Davis Jr. Resting at funeral home, 4920 Main street, Downers Grove, Ill. Funeral notice later.

DELIA—Carmella Delia [nee Margarella], fond mother of Mrs. Mary Forlenza, Master Sgt. Joseph, U. S. A., and Mrs. Rose Caporelli. Funeral Saturday, 9 a. m., from chapel, 1702 W. 69th street, to St. Mary of Mount Carmel church. Interment Mount Olivet. Pros. 0600.

DIXON—Alan Carson Dixon, beloved brother of Arthur A. Dixon, Mrs. W. B. Martin, Homer L. Dixon, Mrs. Walter Faithorn, and Mrs. Paul Walker. Resting at chapel, 810 N. Clark street. Services Saturday, May 6, 2:30 p. m., at mausoleum chapel, Rosehill cemetery.

DOWNS—John R. Downs of 5530 S. Wolcott avenue, beloved son of the late John and Elizabeth Downs, fond brother of Bernard, James, Walter, Lester, William, and the late May, Kathryn, and Lillian Downs. Funeral Saturday, 9 a. m., from chapel, 5516 S. Ashland-av., to St. Basil's church. Mass 9:30 a. m. Interment Holy Sepulchre. Pro. 0031.

DREXLER—Paul Drexler, fond brother of Marie Dorner, brother-in-law of Anton Dorner, uncle of Ernest, Marie, Paula, Air Cadet Herbert, U. S. N., and Rita Dorner. Funeral Saturday, 8:30 a. m., from funeral home, 4905 Lincoln avenue, to St. Matthias' church. Lon. 2160.

DURISCH—Gertrude M. Durisch, formerly of 7321 Chappel avenue, devoted wife of the late Austin Jr., loving mother of Robert A., dear daughter of Mr. and Mrs. Peter Bartelson of Willman, Minn. At rest in chapel, 2024 E. 75th street. Funeral Saturday, 10:15 a. m., to St. Laurence's church. Mass, 11 a. m. Interment St. Mary's.

EIDE—Martha Eide, nee Erickson, dearly beloved wife of the late Elling, fond mother of Dr. Bertha Carolyn, Violet, Dr. Iver O., and the late Dr. Alfred T.; sister of Carrie Stangeland and Ole Erickson. At residence, 5027 Berteau avenue, until Saturday noon. All services to be conducted at funeral home, 3834-36 Irving Park road, Saturday, 2:30 p. m. Interment Mount Olive. Member of Logan Square chapter, No. 560, O. E. S.

ESCUDIER—Louise A. Escudier [nee Erdmann], beloved wife of the late Leon G., fond mother of Leon F., William G., Richard, Pvt. 1st Class John E., Marian Damanchke, and the late Emma, Helen, Arthur, and George; grandmother of four grandchildren and one great-grandchild. Funeral Saturday, 1:30 p. m., from late residence, 4624 S. Fairfield avenue. Services 2 p. m. at Peace Ev. Luth. church, 43d and California. Interment Bethania.

FALCONER—Joseph Falconer, Lake Forest, Ill., May 3, husband of the late Jennie, father of Joseph Jr., brother of William Falconer of Chicago. Resting at chapel, 233 Deerpath avenue, Lake Forest. Funeral Saturday, May 6, at 2:30 p. m. at First Presbyterian church. Interment Lake Forest cemetery.

FISCHER—Henrietta [Jennie] Fischer, 2818 N. Lamon avenue, beloved wife of the late William, dear mother of William A., Mabel Strom, and the late Christine Allen, sister of John J. Johnson, Bertha Kurth, and the late William Johnson, also survived by six grandchildren and two great-grandchildren. Services Saturday at 2 p. m. at funeral home, 3301 Fullerton avenue. Interment Elmwood cemetery. Member of Anna Kolbjornsdatter lodge, No. 36, D. of N.; Minde society, and Society Thora.

FOLEY—Timothy J. Foley, late of 4438 Van Buren street, beloved husband of the late Margaret Lyons Foley, devoted father of Mary Brown, John P. Foley, Helen Schwartz, Margaret Rooney, and Camille Collins, fond brother of the late Julia Kunkel and Margaret Philbin, native of Liselton, County Kerry, Ireland. Resting at funeral home, 5350 W. North avenue. Funeral Saturday, May 6, at 8:45 a. m., to St. Mel's church. Interment Mount Carmel. Member of St. Charles Borromeo court, No. 59, C. O. F. Merrimac 9890.

FORLENZA—See Delia notice.

FURTWANGLER—Leo E. Furtwangler, May 4, 1944, of 4607 Sheridan road, Chicago, Ill., husband of Eunice Magill Furtwangler, father of Lt. Alex C. Furtwangler, A. U. S., and Lt. [j. g.] L. E. Furtwangler Jr., U. S. N. R. Service and interment at Greensburg, Pa.

GAMBLE—James A. Gamble, May 4, unexpectedly, dearly beloved husband of Bessie. Services Saturday, 2 p. m., at chapel, 3415 N. Clark.

GILBERT—Frances Gilbert, beloved wife of the late Fred R., dear mother of Mabel, fond sister of Barbara De Wenter, Edward, and William, grandmother of Leora and Gilbert. Services at chapel, 6453 Irving Park road, Saturday at 2:30 p. m. Interment Cass cemetery, Downers Grove, Ill. Member of Kilwinning chapter, No. 916, O. E. S., and Chicago Ladies' council, No. 12.

GLASS—Edith Glass [nee Miller], 3253 Potomac avenue, fond mother of Sherwin and Leonard, beloved daughter of Annie and the late Abraham Miller, sister of Sol and Fannie Zaideman. Funeral Friday, May 5, 2 p. m., at chapel, 2018 W. Division street, to Jewish Waldheim. Please omit flowers.

GLOSS—Josephine Gloss. See Ivanoff notice. Belmont 3300 or Kildare 4000.

GRAHAM—William A. Graham of 6104 Woodlawn avenue, beloved husband of Lucy Gildersleeve Graham, fond brother of Florence, Josephine, Frank, Harry, Oliver, and Curtis Graham. Services Saturday, 2 p. m., at chapel, 5203 Lake Park avenue. Interment Oak Woods. Member of Federal lodge, No. 961, A. F. & A. M. Hyd. 0014.

GRAVES—Alice H. Graves [nee Harrison], beloved mother of Irene Bauer, George P. Graves, and Leona Trask, sister of Joseph P. Harrison, seven grandchildren. Services Saturday, 2:30 p. m., at chapel, 3419 Ridgeland avenue, Berwyn. Interment Arlington.

GUNDERSEN—Nettie Gundersen, May 4, 1944, beloved wife of the late Charles A., dear mother of Jennie, Betsy, Charles, and Emma, four grandchildren. Services Saturday, 1 p. m., at funeral chapel, 4338-40 Fullerton-av. Burial Mount Olive.

HARRISON—Peter B. Harrison, May 3, 1944, beloved husband of the late Karolyna, nee Jilek; fond father of Leonard, Mary Arend, Frank, Sister M. Edmund, O. P., Thomas, Sister Mercedes, Albert, Sister M. Carolyn, O. P., Karolyna, Lt. Bernard, U. S. N. R., and the late Peter and Lt. Anselm, brother of Gertrude and Mary Teresa Harrison. Funeral Saturday, at 10 a. m., from his residence, 2101 Montrose avenue, to Queen of Angels church. Interment All Saints'. No flowers please.

HEGGEM—Annie Heggem, May 3, 1944, beloved wife of Peder, dear mother of Palmer, grandmother of Donald and Glenn. Member of Anna Kolbjornsdatter lodge, D. of N. Services Saturday, 3 p. m., at chapel, 4338-40 Fullerton avenue. Interment Mount Olive.

HERMANSEN—Walter S. Hermansen, late residence, 6252 N. Newark avenue, beloved husband of Ida Hermansen, brother of Ida Maloy, Alice Ameson, Harry, and Vernon Hermansen. Services Saturday, May 6, 2:30 p. m., at funeral home, 6754 Northwest highway. Interment Ridgewood cemetery. Finance officer of Norwood post, No. 740, American Legion. Member of Loyal Order of Moose, No. 3, and Steam Fitters' Protective Assn.

IMIG—Victor Henry Imig of Belden Stratford hotel, formerly of South Deere Park, Highland Park, Ill., father of Mrs. Edward Smith, Carol, Katharine, and Joan Imig. Services at Sheboygan, Wis., Saturday afternoon. Interment Wildwood cemetery. Resting at chapel, 1460 Sherman avenue, Evanston, until noon Friday.

IVANOFF—Josephine Ivanoff, nee Gloss, beloved wife of Joseph D., loving daughter of Tillie and the late August Gloss, dear sister of Benjamin. Funeral Saturday, 9:30 a. m., from chapel, 2950-58 Fullerton, at Sacramento, to St. Sylvester's church. Bel. 3300 or Kil. 4000.

JACOBSON—Carrie Jacobson [nee Blanchard] of 4831 Montana street, beloved wife of the late Alfred, dear mother of Roy F., sister of Charles, and Mrs. Fred Ewigleben of Hobart, Ind. Services Friday, 2:30 p. m., at funeral home, 2500 N. Cicero avenue. Interment Waldheim. Berkshire 8070.

JARES—Josephine Jares, nee Hronek, beloved wife of the late Joseph Jares, dear mother of Joseph, James, Rudolph, Louis, Edward, Claudia Rejsek, and Clara Selvig, fond grandmother of 10. Resting at chapel, 6716 W. 16th street, Berwyn. Services Saturday, 1:30 p. m. Interment Bohemian National cemetery. Berwyn 144 or Law. 1150.

JENNINGS—John William Jennings, beloved husband of Gertrude, father of Gertrude Fuqua and Elsie Jennings, two grandchildren. Resting at funeral home, 3526 N. Cicero avenue. Services Saturday at 2 p. m. Interment Mount Olive.

JENSEN—Mary Jensen of 2238 Lincoln avenue, May 3, 1944, beloved wife of Cnute Jensen. At chapel, 5501 N. Ashland avenue, where services will be held Saturday, May 6, at 11 a. m. Interment Oak Hill.

JOHNSON — Alexander Johnson, May 3, 1944, beloved husband of Alma Jonson Johnson, father of Emma and Martha Johnson, brother of Carl and August Johnson. Funeral Friday at 2 p. m. at funeral home, 245 W. North avenue, to Wunders cemetery.

JONAS—Isabelle Jonas, nee Masino, 621 Blackhawk street, May 2, 1944, beloved wife of the late John, loving mother of Rosemary, dear daughter of the late Nick and Rose Masino, loving sister of Joseph, Angelo, John, Tony, James Masino, and Marion Keenan. Funeral Saturday, May 6, at 9:30 a. m., from chapel, 2114 Irving Park road, to St. Michael's church. Interment St. Joseph's cemetery.

KENNEY—John P. Kenney, assistant superintendent of delivery, U. S. P. O., of 4824 Monroe street, beloved husband of Elizabeth Hogan Kenney, dear father of J. Lester [Swede], Robert E., and Capt. Al Kenney, U. S. A. Funeral Saturday, 9:30 a. m., from chapel, 4817 Madison street, to Resurrection church. Burial Mount Carmel. Austin 1137.

KILTIN—Walter Kiltin, Tuesday, May 2, brother of Mrs. Peter Mazeika and Alexander. Funeral Saturday, 8:30 a. m., to Providence of God church, 18th and Union avenue. Burial St. Casimir's.

KITTRELL—John Henry Kittrell, 6422 Stony Island avenue, May 3, 1944, husband of Evelyn Kittrell, father of Mrs. Margaret Whitney, Mrs. Pauline Thurman, Marynell, and Linda Sue Kittrell. At chapel, 63d and Harvard, where services will be held Saturday, May 6, at 10 a. m. Interment Mount Hope.

KRIECHBAUM—Clayton Kriechbaum, beloved son of the late Charles P. and Mary, brother of Philip, George, Joseph, and Mrs. Mildred Heatherly. Funeral Saturday, 8:30 a. m., from parlors, 67th street and Dorchester avenue, to Our Lady of Peace church. Burial Holy Sepulchre.

KRISTUFEK—Pauline E. Pacer Kristufek of 6108 S. Artesian avenue, dearly beloved wife of John W. Jr., fond mother of the late John W. [Jackie], daughter of Frances and the late Jacob Pacer, fond sister of Frank, William, Dr. Stanley, Mary, Carrie, Lillian, and the late Joseph. Funeral Saturday, May 6, at 9:30 a. m., from parlors, 2438 W. 63d street, to St. Rita's church. Interment Resurrection cemetery. Prospect 8300.

KUHLMANN—Joseph J. Kuhlmann, May 4, 1944, of 5014 N. Oakley avenue, beloved husband of Amelia, fond father of Alice Hartke, Pauline Snell, Harry, Anna Meyers, Joseph Jr., Loretta Wehrheim, Corp. William, and the late Sylvia Kuhlmann. Funeral Saturday at 9:15 a. m. from funeral home, 4708-10 N. Western avenue, to St. Timothy's church. Interment St. Mary's, Techny.

LA MANNA—Maria La Manna, nee La Manna, beloved wife of Giovanni, fond mother of Fred, Vincent, Mrs. Benedetta Stranges, Mrs. Anna Galluzzo, Joseph, Mrs. Rosetta Lamantia, Ercol, and Josephine. Resting at chapel, 1158-60 W. Grand avenue. Funeral Saturday, May 6, at 9 a. m., to St. Angela's church. Interment Mount Carmel.

LANSER—Harry Lanser, May 2, beloved son of the late Louis and Catherine, dear nephew of Mary Lanser, fond brother of Howard Lanser, George and Arthur Schuster. Funeral Saturday, May 6, at 2 p. m., at chapel, 2838 Lincoln avenue. Interment family lot. Past master and present treasurer of Oriental lodge, No. 33, A. F. & A. M., also member of Lakeview post, No. 186, American Legion.

LAUER—Clement T. Lauer, beloved husband of Mary C., fond brother of Alfred J. Lauer and Edna Parent. Funeral Saturday, 11 a. m., from parlors, 67th street and Dorchester avenue, to St. Laurence's church. Interment St. Mary's.

LINDENAU—Ernest Julius Lindenau, 234 Main street, Lemont, Ill., suddenly, May 2, 1944, beloved brother of Otto, Edward, and William. Resting at chapel, 110 Stephens street. Services Saturday, May 6, 1:30 p. m. Burial Fairmount.

LUBBINGA—Henry Lubbinga, beloved husband of Mary Battle Lubbinga, fond father of Ann Marie, Robert, and Jane, beloved son of Josephine Wenn Lubbinga. Funeral Saturday at 9 a. m. from late residence, 7730 S. Winchester avenue, to Little Flower church. Interment St. Mary's. Bou. 0662.

MAGIOROS—Anna Magioros, late of 834 W. 35th place, loving daughter of Christ Magioros and Marion, nee Wozniak; devoted sister of Tech. Sgt. Constantine Magioros, U. S. A. air corps. Funeral Saturday, May 6, at 8:15 a. m., from funeral home, 1018 W. 70th street, to St. George's church. Burial St. Adalbert's.

MAGNUS—Minnie C. Magnus, May 4, 1944, beloved wife of the late Henry Magnus, dear aunt of Howard L. Summers, Mrs. Edwin C. Gage, George M. Kendall, and Fred Foerster. At chapel, 5501 N. Ashland avenue, where services will be held Saturday, May 6, 1 p. m. Burial Graceland.

McCORMICK—Estella M. McCormick, May 3, of 1621 N. Meade avenue, beloved wife of Wilber M., devoted mother of William D. and Doris M. Mau, sister of Bessie Blakely, Elisabeth Weiss, Bertha, and Earl Scott. Services Saturday, May 6 at 2 p. m. at chapel, 124-126 Madison street, at Lombard avenue, Oak Park. Interment Mount Emblem. Eastern Star services at chapel, under auspices of Star of the West chapter, No. 495, O. E. S.

McMAHON—Francis M. McMahon, May 4, of 1445 E. 69th place, beloved husband of Alice Woods McMahon, loving father of Francis M. Jr., Helen M., and Alice Marie, son of the late Patrick and Mary, brother of George, Alford, Louis, and the late Edmond and John. Funeral Saturday, 8:30 a. m., from chapel, Jeffery-blvd. at 77th-st., to St. Laurence's church. Mass at 9 a. m. Interment Calvary. Member of Calumet council, K. of C. South Shore 8822.

MARKS—John W. Marks, May 3, beloved husband of the late Ruth Marks, fond father of James, Ronald, and Mary Lou, brother of Mrs. Margaret Segal and William Marks. Resting at funeral home, 4817 Chicago avenue. Funeral Saturday, May 6, at 2 p. m. Burial Forest Home.

MEITES—Hyman L. Meites of 432 Oakdale avenue, beloved husband of Rose [nee Fuerstenberg], dear father of Hannah Gordon, Leonard, Irving, and Gilbert, fond brother of Anna Rosenberg of Milwaukee, and the late Frieda Wabash. Services Friday, 10 a. m., at chapel, 5206 Broadway.

MIKA—Louis L. Mika, late of 1646 S. Karlov avenue, beloved husband of Mary, nee Pomey; loving father of William and Helen Kostka. Funeral Saturday, May 6, 2:30 p. m., at chapel, 2534 S. Pulaski road. Interment Bohemian National cemetery. Law. 3972.

MORRIS—Joseph A. Morris of Evanston, Ill., formerly of Memphis, Tenn., beloved husband of Beatrice C. [nee Fine], dear brother of Ray Glaser and Fannie Levitch of Memphis, Tenn., Lillian Grade, Gertrude Sommer, and the late Louis of Memphis. Services Friday, 3 p. m., at chapel, 5206 Broadway. Interment Rosehill. Family at Orrington hotel, Evanston, Ill.

NORMAN—Mary Norman, May 4, of 7222 Cornell avenue, wife of the late Bernard B., mother of Margaret, Mrs. Eva Eichenseher, Frank, and Leonard. Funeral Saturday, 10:30 a. m., from chapel, Jeffery-blvd. at 77th-st., to St. Felicitas' church. Mass 11 a. m. Interment St. Mary's. South Shore 8822.

O'KEEFE—Frank M. O'Keefe, beloved husband of Nell Hanrahan, fond son of Nell and the late Frank O'Keefe, loving father of Helen Rundle, Margaret Betlach, Frances M., and Pvt. John O'Keefe, U. S. A., fond brother of Jack Luke, Daniel O'Keefe, Nora Briggs, and the late Catherine Gorman. Funeral Saturday, May 6, at 9 a. m., from chapel, 3604 Ogden avenue, to Blessed Sacrament church. Interment Mount Olivet.

OPPENHAUSER—Florence Oppenhauser, nee Bryson, beloved wife of [illegible], mother of Pvt. 1st Class Martin Jr., Pvt. 1st Class James, U. S. A., Mrs. [illegible] Hickey, Agnes, and Dorothy, sister of Margaret, Alice, Ella, James, and Pvt. Edward. Funeral Saturday, 9 a. m., from chapel, 2456 Wentworth avenue, to All Saints' church. Interment Mount Olivet. Victory 1861.

ORELL—Sophia Orell, beloved wife of the late Oscar, dear mother of Ernest and Ray Orell, and Mildred Brekhus. At rest in chapel, 649 N. Cicero-av. Services Saturday, 2 p. m. Interment Elmwood.

OULEHLA—Mary Oulehla [nee Bubla], beloved wife of the late Frank, fond mother of Frank and the late Mamie Fingl, dear sister of Elizabeth Stepinsky. Funeral Saturday, May 6, at 9 a. m. from chapel, 1701 W. 21st street, to St. Vitus' church. Interment St. Adalbert's. Canal 5735.

OVERBAGH—Annie Louise Overbagh, wife of the late Franklin Overbagh, mother of Mrs. Louise Uts, William F., D. Cameron, and Alfred A. Overbagh. Service 3:30 p. m. Saturday at chapel, 1567 Maple avenue, Evanston. Interment at Memorial Park cemetery.

PECCHIA—Isola Pecchia [nee Dini], beloved wife of Joseph, loving mother of Clara Pieroni, Anthony, Helen Boucher of Manitowoc, Wis., and the late Victor and Louise Reshoff, four grandchildren and one great-grandchild. Funeral Monday, 9:30 a. m., from chapel, 2950-58 Fullerton at Sacramento, to Holy Rosary church and Mount Carmel. Belmont 3300 or Kildare 4000.

PURZE—Isadore Purze, 419 S. Central avenue, beloved husband of the late Eva, dear father of Mildred Rosenstein, Rose Koplin, Joseph, E'Rhoda, and Florence Duboff, grandfather of nine grandchildren, brother of Julia Lerner. Funeral Friday, 1 p. m., at funeral chapel, 700 S. Crawford avenue. Interment Jewish Waldheim. Family at Rosensteins, 5504 W. Congress street.

RADCLIFFE—John W. Radcliffe, suddenly, beloved husband of Ellen, nee Smith, fond father of Laura Birch, Ellen Speirs, Hazel Falk, Henry, Gertrude, and the late John W., James, and Thomas Radcliffe. Resting at late residence, 647 N. Monticello avenue, until Saturday 12 noon. Services Saturday, 2 p. m., at Central Park M. E. church, Central Park avenue and Huron street. Interment Acacia Park. Member of Phil Sheridan council, No. 54, Royal League. Mer. 9890.

RAHN—Marion Rahn, nee Kessler, beloved wife of Fred, dear mother of Eleanor Kavalauskas and Corp. Raymond, U. S. A., dear sister of Mathilda Bucsinski, grandmother of Raymond Jr. Resting at funeral home, 3307 Lituanica. Funeral notice later. Yards 4908.

REINERT—Mathias Reinert, suddenly, at Sarasota, Fla., beloved husband of Clara [nee Gehricke], dear father of Martha Elgas, Marie Williams, and Hattie Britt, stepfather of Lucille and Richard Rensch, grandfather of five, great-grandfather of three. Body will arrive Friday a. m. Funeral Saturday, May 6, at 10:30 a. m., from funeral home, 2157 Irving Park road, to St. Mathias' church. Interment St. Boniface.

RICE—Margaret Rice, nee Korman, of 7850 E. 74th street, beloved wife of Lloyd J., loving mother of Mrs. Eleanor Ellis and Betty Margaret Rice. Services in chapel, 2024 E. 75th street, Friday, 3 p. m.

ROGERS—Lincoln Rogers, May 4, 1944, at his residence, 63 E. Division street, husband of Mary Long Rogers, father of Dart. Services at chapel, 200 E. Erie street, Friday, 4 p. m. Burial Topsham, Maine.

ROTH—Irving Roth, beloved husband of Celia, dear father of Leonard, fond brother of Estelle and Selma. Services Friday, 1 p. m., at chapel, 5206 Broadway.

RUSHTON—Taylor Rushton of 1126 Lathrop avenue, dear husband of Lena, nee Quitsch; beloved father of Stella Matthiesen, Ernest, and Raymond Rushton. Resting at chapel, 7319 Madison street, Forest Park, until Saturday noon. Services at Forest Park Methodist church, Adams at Thomas avenue, 2 p. m. Interment Oakridge.

RUSSELL—Mary B. Russell of 1059 Thorndale avenue, dear mother of Nell M. and John Albert, dear sister of Anna George, Charles Johnson, Olga Kern, Otto Johnson, and the late Jens Johnson and Mrs. Gunda Nettenstrom. Services Saturday at 3 p. m. at funeral home, 3301 Fullerton avenue. Interment Rosehill. Member of Ben Hur chapter, No. 401, O. E. S.

SANDBERG—Hulda V. Sandberg, beloved wife of Olaf, loving mother of Frances, Oscar, and Signe. Resting at chapel, 851 E. 75th street. Services Saturday, May 6, at 1 p. m. Interment Oak Hill.

SAUER—Marvin H. Sauer, 1135 N. Harlem avenue, Oak Park, only beloved son of Henry A. and Wanda [nee Schlottke] Sauer. Resting at funeral home, 203 S. Marion street, Oak Park. Services Saturday, May 6, 3:30 p. m. Interment Mount Emblem.

SHARKEY—Anna E. Sharkey, loving wife of Anthony F., fond mother of Dorothy and Robert, sister of Joseph, Peter, Edward, Frank, and Albert Brown and Mary Rech. Funeral Saturday, May 6, at 9:30 a. m., from chapel, 3100 W. Irving Park road, to Our Lady of Grace church, 2456 N. Ridgeway avenue. Member of St. Anne sodality, Our Lady of Grace church, and Logan Square unit, No. 405, American Legion auxiliary. Interment St. Adalbert's cemetery, Niles, Ill. Irv. 5800.

SILVERI—Angelina Silveri of 752 S. Loomis street, loving daughter of Egidio and the late Rose [nee Conforti], dear sister of Arthur, Evelyn, Rita, Bernice, Pvt. 1st Class Angelo, U. S. M. C., Loretta, and Egidio Jr. Funeral Saturday, 9 a. m., from funeral home, 619 S. Ashland boulevard, to Notre Dame church. Interment Mount Carmel.

SKALL—Sarah Skall [nee Culp], late of 4459 Washington boulevard, beloved wife of the late Patrick, dear mother of the late Mrs. Margaret Sullivan, sister of Edward, George, Arthur, and John Culp, and Mrs. Mary Bishop. Funeral from chapel, 4138 Madison street, Saturday at 10:45 a. m., to St. Mel's church. Interment Holy Sepulchre.

SMITH—Edmund B. Smith of 5474 Greenwood avenue, husband of the late Florence Gaston Smith, father of Mrs. Eloise S. Watson, Lloyd G., and Donald J. Smith, brother of Mrs. Charles M. Stebbins. Memorial services Saturday, 10:30 a. m., at chapel, 5203 Lake Park avenue. Please omit flowers.

SMYTH—Edward Smyth, husband of Loretta, nee Stevenson; stepfather of Norine and Albert Roth, brother of Earl and the late James Smyth. Funeral Saturday, 9 a. m., from funeral home, 3058 Van Buren street, to Holy Family church, Roosevelt road and May street. Interment Mount Carmel.

STAJENKA—Kate Stajenka, nee Morgan, of 1216 N. Laramie avenue, beloved wife of the late John K., fond sister of Edward W. and Andrew F. Morgan, Louise Gunderson, and the late Joseph, John E., and Frances Fahrenbach. Funeral Saturday, May 6, at 9:30 a. m., from funeral home, 5850 W. North avenue, to St. Peter Canisius church. Interment St. Adalbert's. Mer. 9890.

STYCZEN — Katherine Styczen, beloved wife of Frank, loving mother of Joseph, Edward, Mrs. Helen Schutt, and Charlotte, fond sister of Frank Szymczyk. Funeral Saturday at 9:30 a. m. from chapel, 1006 N. Western avenue, to St. Helen's church. Interment St. Adalbert's.

SUCHWALKO—Stanley E. Suchwalko, husband of Frances, brother of John and Albin. Services at funeral home, 6959 N. Clark street, Monday, 2:30 p. m. Interment Memorial Park. Member of Compass lodge, No. 922, A. F. & A. M., and oriental consistory.

VAN HORN—Amy G. Van Horn, May 2, 1944, at Portland, Ore., wife of the late Washington Van Horn, mother-in-law of Laura H. Van Horn, grandmother of Mrs. Amy Van Horn Hall, great-grandmother of Sherman R. Hall III. Services Saturday, 4 p. m., at Rosehill cemetery chapel, Chicago. Lon. 5147.

WEBER—Ben C. Weber, May 3, 1944, beloved husband of Elise, nee Steinbeck; dear father of Bernhold Jr., Elsie Ulrich, and Ruth Pavlick, grandfather of Ruth Ulrich, Janet, and Billy Pavlick. Funeral Saturday, 2:30 p. m., at residence, 3136 N. Ashland avenue, to Memorial Park mausoleum. Please omit flowers.

WECKINGER—Rudolph Weckinger, 1544 E. 65th street, May 3, 1944, husband of the late Ida Weckinger, father of Ida Schultz, Elizabeth, and Joseph Weckinger. At chapel, 63d and Harvard, where services will be held Saturday, May 6, at 3 p. m. Interment Mount Hope.

WILLIAMS—Maj. Robert H. Williams, 122d field artillery, U. S. A., beloved husband of Emily, nee Helbock; fond father of Barbara Lee, son of Cora Williams, brother of James A., Raymond, and Mrs. Irene Cameron. Resting at funeral home, 3918 Irving Park road. Services Saturday, May 6, at 2 p. m. Interment Irving Park cemetery.

**DEDICATION ANNOUNCEMENTS**

COLEMAN—A monument will be dedicated to the memory of Mrs. Celia Jacobs Coleman, Sunday, May 7, at 2:30 p. m., at Old Bikur Cholem cemetery, Waldheim.

HOFFMAN—Dedication of monument in memory of Israel Hoffman, Sunday, May 7, 2 p. m. Chotiner, Waldheim, 16th and Harlem.

NISBERG—A monument will be dedicated to the memory of Jack B. Nisberg, Sunday, May 7, at 2 p. m., at Rosemont Park cemetery, 6758 W. Addison street.

SCHMALHAUSEN—A monument will be dedicated to the memory of Maj. Maurice S. Schmalhausen, Sunday, May 7, 2:30 p. m., South Side Hebrew Congr., Waldheim.

ZEFF—A monument will be dedicated to the memory of Irvin Zeff, on Sunday, May 7, 1944, at 2 p. m., at Memorial Park cemetery, Anshe Emet section, Evanston, Ill.

# PENICILLIN SOON TO BE AVAILABLE FOR CIVILIANS

## WPB Director Predicts Increased Supply.

Sixty-seven Illinois hospitals, 44 in Chicago, are expected to have sufficient penicillin, the "miracle drug," by this week-end to supply civilian needs of the state, Dr. John N. McDonnell, chief of the drug research for WPB, said last night.

Dr. McDonnell, who arrived here last week from Washington and opened offices in the War Agencies building, 226 W. Jackson blvd., announced that penicillin for civilian needs has been allocated to 1,000 depot hospitals thruout the country.

**Others to Be Added.**

Describing them as a nucleus, he explained that others will be added later, as rapidly as the 19 manufacturers of penicillin can meet the demand. "After this week, any doctor can go to the depot hospital in his area and get penicillin when he needs it—so long as the supply lasts," he asserted.

Meanwhile, the new office of civilian penicillin distribution is holding in reserve a certain amount of the drug for emergency. Telephone calls and telegrams are received almost hourly from the other 7,000 plus hospitals requesting emergency allotments.

**Boston Doctor Coming.**

Dr. Chester S. Keefer of Boston, who formerly had charge of distribution, is expected in Chicago next week to establish office routine. His delay, Dr. McDonnell said, was due to "chemical research and caring for emergency cases until hospitals can be stocked."

Taking an optimistic viewpoint, the OCPD director said "soon there will be enough penicillin available that our board can close up shop and go home." The drug, he said, will be stocked by all drug stores when manufacturing facilities permit, the WPB will drop its jurisdiction, and manufacturers will employ their respective methods of commercial distribution thru whatever channels they prefer.

Selected by an advisory panel including representatives of the WPB, the United States public health service, and the American Medical association, the depot hospitals include:

**ILLINOIS.**

Alton, St. Joseph's hospital; Aurora, Copley hospital.

Bloomington, St. Joseph's hospital.

Carbondale, Holden hospital; Centralia, St. Mary's hospital.

Chicago, Alexian Brothers hospital, American hospital, Augustana hospital, Belmont community hospital, Chicago Memorial hospital, Columbus hospital, Cook County hospital, Edgewater hospital, Englewood hospital, Evangelical hospital, Garfield Park Community hospital, Grant Hospital, Henrotin hospital, Holy Cross hospital, Hospital of St. Anthony of Padua, Illinois Central hospital, Illinois Masonic hospital, Jackson Park hospital, Loretto hospital, Lutheran Deaconess home and hospital, Mercy hospital-Loyola university clinics, Michael Reese hospital, Mother Cabrini Memorial hospital, Mount Sinai hospital, Norwegian-American hospital, Passavant Memorial hospital, Presbyterian hospital, Provident hospital, Ravenswood hospital, Research and Educational hospital, Roseland Community hospital, St. Anne's hospital, St. Bernard's hospital, St. Elizabeth hospital, St. George hospital, St. Joseph hospital, St. Luke's hospital, St. Mary of Nazareth hospital, Swedish Covenant hospital, University hospital, University of Chicago clinics, Walther Memorial hospital, Wesley Memorial hospital, and Woodlawn hospital.

Danville, St. Elizabeth hospital; Decatur, St. Mary's hospital.

Evanston, Evanston hospital and St. Francis hospital; Evergreen Park, Little Company of Mary hospital.

Joliet, St. Joseph's hospital.

Kankakee, St. Mary's hospital.

Oak Park, West Suburban hospital.

Peoria, Methodist Hospital of Central Illinois and St. Francis hospital.

Rockford, St. Anthony's hospital.

Waukegan, St. Therese's hospital.

**INDIANA.**

Gary, Methodist hospital and St. Mary's Mercy hospital.

Hammond, St. Margaret hospital.

**WISCONSIN.**

Appleton, St. Elizabeth's hospital.

Eau Claire, Luther hospital.

Fond du Lac, St. Agnes hospital.

Green Bay, St. Vincent's hospital.

Janesville, Mercy hospital.

La Crosse, La Crosse Lutheran hospital and St. Francis hospital.

Madison, Methodist hospital, St. Mary's hospital, and State of Wisconsin General hospital; Manitowoc, Holy Family hospital; Marshfield, St. Joseph's hospital.

Milwaukee, Columbia hospital, Evangelical Deaconess hospital, Milwaukee County hospital, Milwaukee hospital, Mount Sinai hospital, St. Joseph's hospital, and St. Mary's hospital.

Oshkosh, Mercy hospital.

Racine, St. Mary's hospital; Rhinelander, St. Mary's hospital.

Superior, St. Mary's hospital.

## *Death of Girl in Manteno Laid to Overdose of Drug*

The death of Miss Helen Cittshuk, 18, an inmate of the state hospital for the insane at Manteno, was caused by an overdose of barbitrate drug, Dr. William W. McNally, county toxicologist, said yesterday. Miss Cittshuk, who formerly lived at 6132 S. Kedvale av., died April 24. Hospital attendants at the time discovered 54 sleeping powder capsules had been taken from a medicine cabinet.

MEADOW LAWN'S RESERVE

Kentucky BOURBON WHISKEY

86 Proof FULL QUART

$3.87

Limit one bottle

Plus 2% Sales Tax

MARCO'S

70 EAST RANDOLPH

All Phones—STAte 5252


## The Neighbors By George Clark

"Just remember—I'M not the one who's in love with a flyer and it's not MY trousseau we're shopping for! I'm tired!"

## *AVIATOR TELLS OF BROADCAST BLOW AT JAPS*

On March 5 W-G-N and Mutual listeners heard a thrilling broadcast by an American navy pilot while he was dive bombing a Japanese bridge on Bougainville. The attack, by Lt. Joseph E. Butler of Irwinton, Ga., was the first ever reported by radio by a pilot in combat. Yesterday Lt. Butler, back in the United States, dropped in at W-G-N and somewhat reluctantly added some details of his adventure. He was presented with a recording of the broadcast.

Lt. Joseph E. Butler.

Lt. Butler holds the distinguished flying cross for his part in the rescue of Lt. Comdr. H. H. [Swede] Larson, who was shot down into the sea in a torpedo bomber off Bougainville.

"When I had dived from 10,000 feet to around 1,000, the point where the bomb should be released, I was still busy talking into my hand microphone," Lt. Butler said of his broadcast mission. "I made a grab for the bomb release, missed, and tried again. Next thing I knew I was skimming the tree tops and the bridge was blowing up overhead. The Japs had gun positions at both ends of the bridge. If I hadn't gone down so low they would have got me." His single 1,000 pound bomb scored a direct hit.

## *FIND IMMUNITY TO PENICILLIN IN THESE GERMS!*

### *Caused by Indequate Doses of Drug.*

New York, May 4 (AP).—Discovery that use of a little penicillin may build up a race of disease germs immune to this powerful new drug was reported to the society of American bacteriologists today.

The report is one of the first proofs of something which has been worrying medical men. This trick of becoming resistant to a medicinal drug has been shown by many disease germs. But it had been hoped that penicillin's superior potency would be more nearly immune.

**Give It to Rabbits.**

At New Brunswick, N. J., in the Squibb institute for medical research, Wolcott B. Dunham, Dorothy M. Hambre, and Geoffrey Rake experimented with syphilitic rabbits. They gave the animals penicillin, which cured the disease.

But before full cure, some of the germs were transferred from the penicillin treated animals to other rabbits. The second batch got syphilis, and penicillin cured them, and this continued in transfer after transfer.

**Only a Mild Case.**

But there was one startling exception. One of the original rabbits had only a mild case of syphilis. His germs thereafter resisted cure by penicillin when they were given to other rabbits.

The scientists concluded that giving insufficient penicillin had produced a germ able to resist this drug.

This, they said, emphasized the necessity for adequate treatment when penicillin is given to humans.

## *Cat Island Goes to Dogs, and Now Dogs are Going*

Washington, D. C., May 4 (AP).—Cat Island went to the dogs but now the dogs are moving to Virginia. The war department announced that the facilities of the Cat Island dog reception and training center near Gulfport, Miss., have been declared surplus and will be closed by June 30. The G. I. pups got travel orders for the war dog center at Front Royal, Va.

## *AUNT AND UNCLE APPEAL TO GET SHARE IN $50,000*

Richard P. Fredo, assistant to Probate Judge John F. O'Connell yesterday allowed an appeal to the admitting to probate of the will of Miss Essie Barnett, 50, of 1401 Hyde Park blvd., leaving an estate of $50,000 to Miss Lillian Fields, a fflifelong friend. The appeal was taken in behalf of an uncle and aunt of Miss Barnett, Joseph Barnett and Mrs. Flora Lugoff of Duluth, Minn. Three other aunts said they had not and would not contest the will. They are Mrs. Celia Harris of Cleveland, O., Mrs. Kitty Pemmacoor of New York, and Mrs. Bessie Levitt.

"Naturally—I'm SAVING BY MAIL at Northern Trust!"

**Save time, effort and more money—put your savings on a wartime basis!** The Save-by-Mail Plan of this 55-year-old bank makes it easier and more convenient to save money. You never have to visit the bank. You simply mail your deposit, bank book and deposit slip.

We take care of the rest.

Now is the time to build up a cash reserve for your post-war needs. Start saving by mail at this strong, friendly bank. For full information, clip and mail the coupon.

THE NORTHERN TRUST COMPANY

*Member Federal Deposit Insurance Corporation*

*Clip and mail this coupon today!*

The Northern Trust Company, LaSalle & Monroe Sts., Chicago 90

Gentlemen: Please send me, without obligation, your Saving-by-Mail Folder.

*Name*..............................

*Address*..............................

PARK & TILFORD IMPORT CORP., NEW YORK, N. Y. • BLENDED SCOTCH WHISKY • 8 YEARS OLD • 86 PROOF



New Life FOR TIRED ROOMS with this new paint invention

It's amazing what a dash of fresh, live color will do for a room. Dull, dingy walls and ceilings snap back to life and bring a much needed lift to wartime home morale. Give *your* tired rooms the color cure with SPRED—the new paint invention made from soy beans by Glidden.

You don't need experience to paint with SPRED

Thousands of housewives with no experience in painting have had beautiful results with SPRED. It's as easy as ABC to use it. All you do is mix with water and get going. SPRED is an entirely new and different kind of water-mixed paint, unequaled in ease of application and results. See it with your own eyes with a demonstration—at any of the SPRED dealers listed below.

$2.98 A GALLON

*Buy* SPRED *where you see this Sign...* SPRED

**CHICAGO**

**Downtown**
MARSHALL FIELD & COMPANY, State Street
WALLBRUNN, KLING & CO., 327 S. Clark St.

**South**
AIDNER PAINT & WALLPAPER CO., 1841 E. 79th St.
ALLIED TIRE & BATTERY CO., 610 W. 35th St.
S. H. FRANK HOTEL SUPPLY CO., 1302 E. 47th St.
CITY SERVICE LUMBER CO., 8050 South Chicago Ave.
S. J. DUDEK, 8702 Commercial Ave.
KNUDSEN BROS., 3453 Cottage Grove Ave.
MERIT PAINT CO., 639 E. 75th St.
A. NEHRING & SONS CO., 11246 S. Michigan Ave.

**South (Cont.)**
PARAMOUNT PAINT & WALLPAPER CO., 2260 E. 75th St.
PERFECT PAINT & WALLPAPER SALES, 7747 S. State St.
E. C. RIECK PAINT CO., 5802 S. State St.
SAX-ON PAINT STORE, 1017 W. 63rd St.
STEWART HARDWARE CO., 809 E. 79th St.

**Southwest**
ALLIED TIRE & BATTERY CO., W. Exchange and S. Cook
A. K. AUTO SUPPLY CO., 1535 W. 18th St.
HERMAN D. GRAHAM, 2952 W. 63rd St.
GRAHAM & SONS, INC., 1638 W. 79th St.
GRAHAM & SONS CO., INC., 1821 W. 35th St.

**Southwest (Cont.)**
LEON NAWROT, 5237 S. Ashland Ave.
STAR CHEMICAL CO., 2531 S. Pulaski Road

**West**
CHICAGO DECORATORS SUP. CO., 1821 W. Chicago Ave.
JOHN M. CONNOR CO., 1022 W. Madison St.
I. S. CRANE, INC., 2642 W. Division St.
SAX-ON PAINT STORE, 2752 Roosevelt Road, 5826 Chicago Ave.
HARRY H. STERN, 5945 W. North Ave.

**Northwest**
NELSON PAINT SUPPLY, 3553 W. Irving Park Road
RUBENSTEIN LUMBER CO., 5357 W. Grand Ave.
SAX-ON PAINT STORE, 3840 Fullerton Ave.

**Northwest (Cont.)**
MARTIN SOPOCY, 3211 Elston Ave.
A. STONE & COMPANY, 6960 W. Fullerton Ave.
SUBIN PAINT COMPANY, 4855 N. Milwaukee Ave.
WOOD-DAVIS COMPANY, 6316 Northwest Highway

**North**
HECTOR DESCAMPS, 5012 N. Clark St.
LEHMAN'S HARDWARE, 3473 Broadway
NORTHERN W'PAPER & PAINT CO., 4243 Lincoln Ave.
ROLLINS SUPPLY CO., 30 W. Kinzie St.
SIMS & COMPANY, 4531 N. Broadway
WOOD-DAVIS COMPANY, 1316 N. Clark St.
WOOD-DAVIS COMPANY, 4664 Lincoln Ave.

**SUBURBAN AND OUT OF TOWN DEALERS**

ABINGTON, ILL. Sand's Pharmacy
ANNAWAN, ILL. Guild's Drug Store
ASHLAND, ILL. Alexander Lumber Co.
ASTORIA, ILL. Alexander Lumber Co.
ATKINSON, ILL. Everett's Drug Store
AURORA, ILL. Wallbrunn, Kling & Co., 30 N. Broadway
AVON, ILL. Avon Drug Store
BARRY, ILL. W. E. Terry Lumber Co.
BARRINGTON, ILL. The Shurtleff Company
BATAVIA, ILL. Alexander Lumber Co.
BLANDINSVILLE, ILL. Alexander Lumber Co.
BLOOMINGTON, ILL. Al-Chem Laboratory, 608 N. Main St.; G. H. Read & Bro., 110 W. Front St.
BRADFORD, ILL. Bradford Drug Store
BUNKER HILL, ILL. Alexander Lumber Co.
BURNSIDE, ILL. Alexander Lumber Co.
CAMBRIDGE, ILL. Swan & Bahnsen
CARPENTERSVILLE, ILL. The Shurtleff Co.
CHAMPAIGN, ILL. Alexander Lumber Co.
CHATSWORTH, ILL. Conibear's Drug Store
CHENOA, ILL. Alexander Lumber Co.
CHERRY, ILL. Northern Mercantile Co.
CLINTON, ILL. Williams Wallpaper & Pt. Store
COLFAX, ILL. Alexander Lumber Co.
COOKSVILLE, ILL. Alexander Lumber Co.
CULLOM, ILL. O. B. Oblander (Kiley Drug Store)
DECATUR, ILL. Eldorado Paint & Wallpaper, 646 E. Eldorado St.
DELAVAN, ILL. Bell Hardware Co.
DES PLAINES, ILL. Prairie-Lee Paint Store, 718 Lee St.
DIXON, ILL. Villiger's Drug Store
DWIGHT, ILL. Thompson App. & Paint Co.
EAST MOLINE, ILL. Rock Island Lmbr. Co. of East Moline, 1174 13th St.
EAST PEORIA, ILL. Paint Headquarters, 102 W. Washington St.
ELGIN, ILL. The Shurtleff Co.
EL PASO, ILL. Zehr Home Appliance
EVANSTON, ILL. Wood-Davis Company, 1565 Sherman Ave.
FAIRBURY, ILL. Alexander Lumber Co.
FARMER CITY, ILL. Phil Rous Hardware
FLANAGAN, ILL. Yordy Bros. Hardware
FORREST, ILL. Forrest Hardware
GALESBURG, ILL. W. E. Terry Lumber Co.
GALVA, ILL. Glenn R. Swank Hdwe.
GENESEO, ILL. The Book Store
GIBSON CITY, ILL. Currie Implement Co.
GILMAN, ILL. Baker Hdwe. & Furn. Store
GRANVILLE, ILL. Alexander Lumber Co.
HAMPSHIRE, ILL. The Shurtleff Co.
HANOVER, ILL. Sullivan's Hardware
HARTLAND, ILL. The Shurtleff Co.
HAVANA, ILL. Harry C. Dissman
HENRY, ILL. A. J. Ironmonger
HOOPESTON, ILL. Hoopeston Sales & Serv. Co.
HOPEDALE, ILL. Railsback Bros.
HUDSON, ILL. Alexander Lumber Co.
JACKSONVILLE, ILL. Walker Hardware Co.
JOLIET, ILL. B. & M. Paint Store, 456 N. Chicago St.; The Boston Store; Lenz, Inc.; Joe Scahill
KANKAKEE, ILL. Jeffers & McBroom
KENNEY, ILL. Lloyd H. Weisel
KEWANEE, ILL. Butterwick & Son Hardware
KIRKLAND, ILL. Gliddon's Drug Store
KIRKWOOD, ILL. Central Feed & Produce Co.
KNOXVILLE, ILL. Radiolectric Shop
LACON, ILL. Skel-Elec. Hardware Co.
LA GRANGE, ILL. Home Hardware, 614 W. Burlington Ave.
LA MOILLE, ILL. Hurless Drug
LAWRENCEVILLE, ILL. Miller's Paint & Wall. Store
LINCOLN, ILL. Alexander Lumber Co.
LOCKPORT, ILL. Mike Bennett; Raue & Bentley
MACOMB, ILL. Rost & Parsons
MAPLE PARK, ILL. The Shurtleff Co.
MARENGO, ILL. The Shurtleff Co.
MELROSE PARK, ILL. Edward Hines Lumber Co., 2000 Main St.
METAMORA, ILL. Schrepfer & Martin
MILFORD, ILL. Alexander Lumber Co.
MOMENCE, ILL. Paul Thyfault
MORTON, ILL. Roecker & Dietrich Hdwe.
NEW BERLIN, ILL. Alexander Lumber Co.
NEW BOSTON, ILL. Alexander Lumber Co.
NORMAL, ILL. Alexander Lumber Co.
OGLESBY, ILL. Heilstedt & Co.
OHIO, ILL. Neis Rexall Drug Store
PARIS, ILL. E. R. Young Planing Mill
PAXTON, ILL. Eagen Hardware
PEKIN, ILL. J. M. Steger Paint Co., 419 Margaret St.
PEORIA, ILL. U. E. Abrahams, 1619 N. Sheridan; Glos Paint Co., 430 Fulton St.; Lowenstein's, Inc.; North Side Hardware, 3123 N. Adams St.; Szold's Department Store, 2201 S. Adams; Upland Variety Hdwe. Co., 103 S. University; Ray Zerwekh, 1029 Starr St.
PLAINFIELD, ILL. Davis' Royal Blue Store
PLEASANT PLAINS, ILL. Alexander Lumber Co.
PONTIAC, ILL. Fred Dehm
PRINCETON, ILL. Horton Radio & Electric
ROANOKE, ILL. Smith's Drug Store
ROBERTS, ILL. Alexander Lumber Co.
ROCHELLE, ILL. Powers Paint Store
ROCKFORD, ILL. David Nippe, 520 W. State St.
ROCK ISLAND, ILL. Greve & Zeitler, 225 18th St.; Rock Island Lumber Co., 2701 Fifth Ave.; W. & D. Lumber Co., 101 Sixth Ave.
ROSEVILLE, ILL. W. E. Terry Lumber Co.
SAN JOSE, ILL. A. E. Williams Store
SAUNEMIN, ILL. Ross Drug Store
SAVANNA, ILL. Economy Paint Store
SENECA, ILL. Gerbert Bros.
SHEFFIELD, ILL. Sheffield Lumber Co.
SHELDON, ILL. W. H. Sipe
SIBLEY, ILL. Alexander Lumber Co.
SPRINGFIELD, ILL. Sweet & Canterbury, 300 N. Fifth
STANFORD, ILL. Alexander Lumber Co.
ST. ANNE, ILL. F. R. Houk
STERLING, ILL. Sterling Home Imp. Co., 410 E. Third St.
STREATOR, ILL. Williams Hardware Co.
STRONGHURST, ILL. W. E. Terry Lumber Co.
TONICA, ILL. Lambert Bros.
TOULON, ILL. Cover's Drug Store
TREMONT, ILL. Frank A. Blue
UNION, ILL. The Shurtleff Co.
WALNUT, ILL. Gonigan-Bass-Hill Co.
WASHINGTON, ILL. Rinkenberger Company
WATSEKA, ILL. Makemer & McBroom
WENONA, ILL. John L. Hulett Hardware
WESTMONT, ILL. Bateman Lumber & Coal Co., 9 S. Cass St.
WOODHULL, ILL. Alexander Lumber Co.
YORKTOWN, ILL. Rock River Lumber & Grain Co.
CEDAR LAKE, IND. Cedar Lake Lbr. & Sup. Co.
CHESTERTON, IND. Ben Franklin Store
CLINTON, IND. Marshall & Son
CROWN POINT, IND. McMahon Seed Co., 116 Clark St.
DYER, IND. Austgen Hardware
EAST CHICAGO, IND. City Wallpaper & Paint Store, 911 W. 150th St.
ELKHART, IND. Newman Monger Co.
FOWLER, IND. Fowler Hardware
FRANCESVILLE, IND. Gutwein Milling Co.
GARY, IND. Alliance Lumber & Coal Co., 1728 Jackson St.; Best Construction Co., 4256 Broadway; Calumet Millwork Co., 940 Taft St.; Owens Auto Supply Co., Inc., 737 Washington St.; Steel City Lumber & Supply Co., 5616 Miller Ave.
HAMMOND, IND. Leonard Blythe, 7448 Jackson St.; Standard Equipt. & Sup. Corp., 534 Michigan St.; Vanderby Screen Co., 6131 Calumet Ave.
HIGHLAND, IND. Highland Electric Co.
KENTLAND, IND. Arthur T. Kenney
LAFAYETTE, IND. Kirby Risk Electric Co.
W. LAFAYETTE, IND. Southworth's Purdue Book Stores, 702 Stadium Ave., 308 State St.
LA PORTE, IND. Breskin's, 617 Lincolnway; Fitzsimmons Lbr. & Coal Co., 610 Boston St.
LOWELL, IND. Belanger Farm Eqpt. Co.
MICHIGAN CITY, IND. Breskin's, 902 Franklin St.
MISHAWAKA, IND. R. J. Corlett & Son
PLYMOUTH, IND. Powell's Hardware
REMINGTON, IND. Farmer's Co-operative Co.
RENSSELAER, IND. Fendig's Drug Store
SHIPSHEWANNA, IND. Farver Lumber Co.
SOUTH BEND, IND. I. W. Lower Co., 128 N. Michigan St.; O. W. Schaffner Co., 234 S. Michigan St.; Superior Roofing & Supply, Inc., 1228 W. Washington Ave.
VALPARAISO, IND. Breskin's, 18 N. Washington St.
WHITING, IND. Northern Indiana Lumber Co.
DAVENPORT, IOWA Austin Crabbs, Inc., 216 Brady St.; Murdock Paint Co., 113 E. Second St.
DUBUQUE, IOWA Martin's Wallpaper & Pt. Store, 15th and Central
BATTLE CREEK, MICH. Star Tire Company, 12-16 River St.
BENTON HARBOR, MICH. Rosenberg & Forbes, 1101 Pipestone
COLDWATER, MICH. Lee Bros. Hardware Co., 38 Chicago St.
KALAMAZOO, MICH. A. L. Lakey Company, 256 N. Burdick St.
LANSING, MICH. Schaberg-Dietrich Hardware Co., 230-234 N. Washington
MUSKEGON, MICH. Harry A. Straub & Son Co., 262 Market St.
TOKONSHA, MICH. Teeters Service
KENOSHA, WIS. H. F. De Berge; Southport Lbr. & Sup. Co.
RACINE, WIS. Economy Boys Paint, Inc.; Sheriff Hardware
SHULLSBURG, WIS. W. F. Kane

## Exceptionally Brilliant Child Needs a Special Kind of Care

BY GLADYS HUNTINGTON BEVANS.

[Copyright: 1944: By News Syndicate Co., Inc.]

"We have three children, all normal and healthy physically, but our youngest son seems to be particularly intelligent. He's been put directly into the second grade from the kindergarten because he already could do all the work of the first grade. This may be due in part to having older children around him, but both teachers and doctors assure me that Donald's brain is much ahead of his years," writes one mother.

"His father and I are most anxious not to differentiate between our children because of this, and if you have any suggestions which might be helpful regarding discipline and diet for the brilliant child we will much appreciate them."

This mother is wisely taking cognizance of the fact that she has an exceptional youngster in her household and taking steps to help him as much as possible to develop normally and naturally.

The young child who is advanced for his age should be treated pretty much the same as any other normal child. The chief difference will be that he will develop faster and his parents will have to keep pace with him. They will have to supply him with toys, books, and equipment as he is ready for them.

Also, he will ask more numerous and more searching questions than other children, and these must be answered as they come along, not be dismissed as aimless or annoying or a kind of showing-off on his part.

The superior child will have more curiosity than other children. He undoubtedly will be more developed physically and in muscular skills, and these needs will have to be met. As to discipline, well, the highly intelligent child usually is easier to manage, because he will respond to reasonable demands and will listen to explanations and suggestions.

His health should be watched with regular checkups by a competent doctor so that his physical health isn't impaired because of his unusual mental ability. Particular attention should be given to guarantee adequate rest and relaxation. The latter can be taken care of by plenty of play and exercise in the open air with interesting companions.

All this may sound a little difficult. But it really isn't. All a mother has to do is to observe her child, to give him as much freedom as seems advisable, and to supply him with what he obviously needs in his play and other activities. She will find that her child will crave about the same things that the average child does, but will develop a taste for them somewhat earlier.

## FASHIONS
By Angela

The present day feminine gardener pitches in to do a workmanlike job of raising her own vegetables, but ever with an eye to the suitability of her costume and health benefits to be gained under the sun. These new, light blue denim outfits with bare backs are ideal occupational clothes, since they are as good looking as they are durable, lavable, and inexpensive.

"Bare and short" describes the blue denim garden outfit [left]. Brief, smoothly tailored, and well fitting, the shorts are accented with red bone buttons and have deep, square cut pockets. The bra top fastens with a band and red buttons across the back.

A clever costume, which allows for action unhampered, is the one piece garden suit with halter neck [center], the front of which is trimmed in a gay red and white print. Red buttons accent the back closing from the waist to the middle of the skirt.

Still leading the field in popularity are the serviceable slacks [right]. This outfit has a well fitting bra top and halter neck. A fitted jacket, not illustrated, forms a perfect ensemble. Another feature of this set is that the size range is from both 12 to 20 and 40 to 44.

*[For further information call Angela, Superior 0200. Mail requests should be accompanied by self-addressed, stamped envelopes.]*

## Discovers Way to Test Malaria Drugs' Powers

Columbus, O., May 4 (AP).—A Chicago scientist announced today he had discovered a way to test the effectiveness of anti-malaria drugs and predicted the method eventually would be used to measure the value of other disease treatments.

In the first public disclosure of this work, Dr. Melvin H. Knisely, assistant professor of anatomy at the University of Chicago, declared the testing method was "one of the most important steps yet made in the development of our understanding of malaria and what we want anti-malaria drugs to do."

Its evolution, he told the Ohio State Medical association, resulted from three years of secret experimentation with malaria infested monkeys at the University of Tennessee's medical school.

Dr. Knisely said he found the blood of a malaria infected monkey changed from the normal fluid liquid into a "muck-like sludge with the consistency of a thick malted milk." The monkey's available blood pressure could not push the thickened mass thru small blood vessels fast enough to nourish adequately the body cells, he explained, and the body tissues slowly starved from lack of food and oxygen.

The scientist said the blood of the malaria infected human was found to react in the same manner as that of the monkey.

Drugs administered to the diseased monkeys caused large masses of agglutinated blood to disintegrate, thus freeing the individual red cells and making the blood fluid again.

"We learned in that manner that whatever else any successful drug or prescription does it must make the blood fluid and keep it fluid," he asserted. "And it will be easy enough to test the various drugs on diseased monkeys to determine what drug or combination of drugs dissolve the thickened blood faster."

Dr. Knisely said this would lead eventually to a cure for even the most resistant type of malaria. He also expressed belief similar tests could be performed successfully in relation to other diseases.

Assisting Dr. Knisely in the three year study were Dr. Warren K. Stratman-Thomás and Dr. Theodore S. Eliot of the University of Tennessee, and Edward H. Bloch, a graduate student of the University of Chicago.

## Wins Malaria Award

Paul E. Thompson, 5659 Drexel av., a research fellow at the University of Chicago, has received the Howard Taylor Ricketts prize for outstanding research on malaria, it was announced yesterday. The award, based on the findings of a committee from the university's departments of bacteriology and parasitology and of pathology, was made Wednesday, the 34th anniversary of the death of Dr. Ricketts. His widow established the prize after his death as a result of typhus fever while working on that disease in Mexico.

Mr. Thompsen's work contributed to the knowledge of the life cycle of malaria thru his discovery of three new species of malarial parasites peculiar to lizards from Mexico and Florida. His findings are considered helpful in understanding some of the current problems of malariology. He will leave the university June 1 to take the post of assistant professor in the department of tropical diseases at Tulane university.

* *

## New Sorority at De Paul Will Entertain at Tea

Pi Sigma Phi, newly organized sorority for evening school students at De Paul university, will give a tea for prospective members at 2 p. m. Sunday in the Town room of the Knickerbocker hotel. Miss Lee Gorman and Miss Jeanne Lawrence are in charge of arrangements.

## Assist with Benefit Party

[TRIBUNE Photo.]

Mrs. R. S. Ruegnitz (left) and Mrs. Edward Roos Jr. are working on plans for a spring benefit party which the West Suburban auxiliary of the Chicago Maternity center is giving May 17 in the Catherine Legge memorial in Hinsdale. Mrs. Roos, chairman of the party, works as a nurses aid at the center and also as a Red Cross Gray Lady at the Gardiner General hospital.

## Looking at Hollywood
By Hedda Hopper

HOLLYWOOD, Cal., May 4.—**Jinx Falkenburg's** 15 foot picture in the lobby of Pantages theater, where they're showing "Cover Girl," did it. So many service men stopped to get a gander at it [also one same size of **Rita Hayworth**] that **Harry Cohn** decided something must be done for Jinx. He's going to strip her down, put her in a sarong, and star her in "Song of Tahiti." If a sarong does for her what it did for **Dotty Lamour,** he's got a million dollar investment. . . . Metro's going to the dogs May 10 by giving a party on "Thin Man Goes Home" set for Asta, who's been with the studio 11 years. . . . **Bonita Granville,** over the measles and camp tour, is back at Metro testing. . . . **Sam Goldwyn** is showing every visitor on the lot closeups of **Virginia Mayo** and **Bob Hope.** I don't blame him. Virginia's a mighty appetizing looking girl. . . . Come now. **Bette Davis** is telling every one how anxious she is to go overseas. Well, what's holding her back?

***It Pays Off Quickly.***

The talk of the town is that "The Purple Heart" paid off its entire cost in seven weeks. . . . The 11th naval district of San Diego voted **Marilyn Maxwell** "The girl we would most like to sit on a sand dune with." Well, with all the jobs lined up for Marilyn, it's going to be a long time before she gets around to being a sand-sitter. . . . Since finishing "Casanova Brown," **Gary Cooper** has signed to produce and act in his own picture for **Bill Goetz.** . . . **Irene Dunne** is back from the big town where she covered herself with glory, especially on the "Information, Please" show.

***There'll be a Hot Time.***

If Twentieth Century sues **David Selznick** over the services of **Jennifer Jones,** it's going to be rather revealing. I understand from insiders that Jennifer steals "Since You Went Away," yet I doubt very much if Selznick would have put her in that picture if Twentieth hadn't given her "Song of Bernadette," which made her a star. I hear, too, that she wears a gold medal next to her heart, properly inscribed, from her boss. . . . **Bill Ihnen,** who did magnificent sets for "Woodrow Wilson" [also for "Jane Eyre"] has handed Twentieth Century his resignation. Bill, one of our top set designers and set dressers, never has received the commendation his work warranted. In case you don't know, he's also the husband of **Edith Head.**

***An Old Tale Is Retold.***

**Billy Sackheim,** son of a picture exhibitor, lived most of his life here, and tried without success to crack the writing racket. He sent many yarns to **Irving Briskin.** Nothing happened. He's fighting in New Guinea now. During a lull he sat down and wrote an original yarn which had nothing to do with Hollywood or the war. It's titled, "Let's Go Steady," and I'll be darned if Columbia didn't buy it. It'll produce it using its young newcomers, **Pat Parrish** and **Mildred Law,** that cute gal from Boston, among others, and half a dozen name bands. . . . **Hunt Stromberg** goes back to his first love—musicals. He's having a musical picture written around **Marie MacDonald, Tommy Dorsey's** former canary. . . . **George Kaufman** and **Billy Rose** arrive here next week.

***Reunion in Hollywood.***

**Phyllis Thaxter,** who has the lead in "Thirty Seconds Over Tokyo," is entertaining her mother for a month. Her father, a Supreme court justice in Maine, couldn't get away. Her mother's a well known writer and has been offered a contract, too. **Jack Riley,** of the same picture, made such a hit he's got the romantic lead with **Wally Beery** in "Airship Squadron No. 4." . . . **Ella Logan** went abroad for six weeks and stayed six months. She brought the tail of a Messerschmitt with a swastika on it back to **Leland Hayward.** Ella tells me that soon after she came to this country she met **Mike Romanoff.** He asked where she hailed from. "Scotland," said she with a broad American accent. He turned aside and said, "Phony," which she overheard. Then they got together and became friends. Before she left for overseas, he came to Copacabana where she was singing and said, "I never gave you a wedding present, but here's something for your going away," and handed her a jewel box. Inside was a beautifully carved gold Sicilian cart, filled with flowers. Flowers were of emeralds and sapphires.

***Perpetual Motion.***

**Betty Hutton** in "Here Come the WAVES" has 76 changes which **Edith Head** is designing for her. She plays twins. The blonde dresses as you'd expect Betty to—flashy. The redhead is subdued—that is, as subdued as it's possible for Betty to be. . . . Wonder what would happen if **Bob Crosby's** "Singing Sheriff" ever met up with Metro's "Singing Bandit?" . . . I'm glad the war department has asked the victory committee to send stars to hospitals thruout the country. Those are the fellows who need cheering up. They've been thru it. Remember what happened to boys who returned from the last war? They became "forgotten men."

[Copyright: 1944: By The Chicago Tribune.]

## Brain Trusters Hurt Colleges, Parley Is Told

Colleges and universities of the country were told thru their publicity representatives that they had suffered during the last 10 years as a result of adverse publicity given to brain trusters and Washington crackpots, often described as college professors or university experts. They also were warned against increasing federal domination over education.

These were two points emphasized by Bernard Lichtenberg of New York, public relations executive. He spoke before the conference of the American College Publicity association in the Medinah club, where sessions will continue thru tomorrow. Mr. Lichtenberg said the threat of increasing federal domination will be partly a post-war hangover of war time controls and partly due to federal support of war veterans who will want to return to college.

Mr. Lichtenberg also warned the drying up of fortunes thru taxation which in other days would have gone to higher education. R. C. Newton, vice president of Swift & Co. in charge of research, told the publicity representatives, however, that industry's gifts, as direct grants, may supplant large gifts from wealthy individuals.

"The university has a special place in the broad research program," Dr. Newton said. "The university has a responsibility to maintain facilities and to inspire research that reaches into the unknown beyond monetary return."

Dr. Newton explained that industrial research probably will expand to cover all industry, and intensified to seek fundamental information in industrial laboratories.

"But these laboratories," he said, "can never hope to take over the responsibilities of uncharted exploratory research which so properly belongs to the academic [university or college] institutions."

* *

## Superintendents Tell Objections to U. S. School Lunch Plan

County superintendents of schools from 10 northern Illinois counties, meeting yesterday in the office of Supt. Puffer of Cook county, agreed, Mr. Puffer said, that a federal school lunch subsidy bill pending in congress works hardship on county superintendents because no funds are allowed to administer the program.

The superintendents will urge state legislation to pay administration costs, Mr. Puffer said. He said it takes almost full time of the office manager and auditor, Jerome J. Greenberg, to keep records of the lunch program in Cook county — a function required of county superintendents by law. Mr. Puffer's office handles $267,000 worth of accounts monthly.

The superintendents met as a group of the Illinois Association of County Superintendents. Cook, Du Page, Lake, Will, Kankakee, McHenry, Kane, Grundy, Kendall, and La Salle counties were represented.

## U. C. Vice President and Three of Faculty Will Retire July 1

Emery T. Filbey, vice president of the University of Chicago, and three faculty members will retire July 1, President Hutchins announced yesterday. The faculty members who will go on emeritus standing with the beginning of the university's 53d year are Miss Maud Slye, associate professor of pathology; Harold H. Nelson, professor and director of the epigraphic survey, Oriental institute, and Dr. Mercy A. Southwick, instructor of pathological technique.

Mr. Filbey joined the university staff 35 years ago and has served as vice president in charge of educational administration for the past seven years, and Miss Slye, noted for cancer research, has been there 38 years. The four, retiring automatically at 65 years of age, have contributed 117 years of research and teaching to the university. Prof. Nelson is a well known Egyptologist and Dr. Southwick is an authority on the staining properties of fruit extracts.

## Thru the Looking Glass

A wedding counselor who recently has traveled the length and breadth of the country observing and planning weddings and gathering statistics on the effect of their prevalence and character in these madly marrying times told a fashion group audience recently that every war bride should include in her trousseau a compact but well stocked makeup kit.

Today's bride travels if she marries a man in the service—and most brides do. She never knows what climates she will live in, nor the size of the towns in which she will have to find quarters. One thing she should know, tho, according to the expert, is that many, many towns are simply cleaned out of cosmetic merchandise. The creams and lipsticks and hand lotions she'll need she should have in her own luggage.

She will need creams for cold weather and for warm weather use. She will need hand lotion wherever she goes. And she should have, the expert proposes, a lipstick wardrobe of at least four different shades, together with two tints of powder.

There is no "season" for weddings now, since the date and the hour must hinge on the groom's military orders. But there are ever so many more than usual scheduled for June. Those on the hunt for shower or wedding gifts might be wise, indeed, to give useful beauty aids, singly or in a set, to the bride-to-be.

The fitted case situation is not as good as it used to be. A few are still to be found, completely equipped with every necessity, but if you can't unearth one of these you can fit out a case with individual items chosen for their special usefulness.

ELEANOR NANGLE.

## Dear Diary BY BECKY

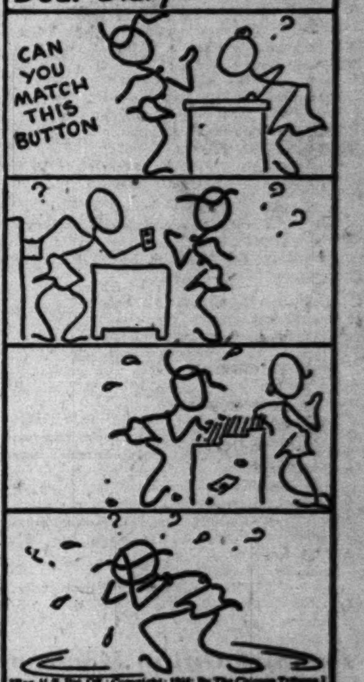


THE NEWEST IN BEAUTY AIDS
AT Stineway's
1/2 PRICE SALE
Dorothy Gray
Nosegay face powder
Reg. & Ceiling Price, $2.00
NOW $1.00 PLUS TAX

● Exquisitely fine . . . spreads lightly, covers smoothly without showing, and *clings!* Free of ingredients generally suspected of arousing allergies. Choice of smart shades.
LIMITED TIME!
Stineway DRUG STORES

PAINT OR DECORATE YOUR HOME WITH LIQUID PLASTIC!
You may have this Post-War product today. Suitable for interior or exterior. Also Frame, Brick or Stucco. To help solve your decorating problems call Us ToDAY. We now have factory trained experts available to apply this product and Interior Decorators to solve your Decorating Scheme.
SPECIAL INTRODUCTORY PRICE NOW!
We also sand and refinish Floors to a new non-skid PLASTIC Finish.
PHONE: G. COLE, ALBANY 3920

We love to think of summer and
THE WABASH AVE. SHOPS'
Galey and Lord GINGHAM
A two-piece gingham dress . . . the kind you'll bless when the temperature shifts into high. It seems to thrive in heat and insists on staying crisp and competent. The little white eyelet pique hat goes right along with it, and does some sweet frosting to all your summer clothes.
★ Eyelet pique hat, 5.00
★ Two-piece gingham dress, sizes 12 to 20, in black and gold plaid, brown and powder, or navy and pink, 12.95
CARSON PIRIE SCOTT & Co.
Wabash Avenue Shops, First Floor.

helena rubinstein's
FIVE-DAY WONDER COURSE
$15
Will teach you to develop your beauty and poise in just five two-hour classes
1 Skin analysis and solving of skin problems.
2 Facial masque treatment and expert instruction in make-up.
3 Personal hair styling by one of our hair stylists.
4 Supervised diet and exercise to solve your individual figure problem.
5 Posture and voice correction.
6 Advice in selecting the most attractive clothes.
Call Whitehall 4241 for appointment or booklet
helena rubinstein
666 NORTH MICHIGAN AVENUE

Downstairs at Stevens
Chas. A. Stevens & Co.
State near Washington
Open 9:45 to 5:45

Cabana Stripes
strike a dramatic note if you want to be different this summer
Exclusive with Stevens!
If you want to be dramatic and different, you'll take one look at these bow-knot-bordered prints and say—that one's for me! Choose the coolly U-necked dress for town, or the bare-topped pinafore for fun in the sun. Patriotic Red and Blue stripes on White. 10 to 16.
Dress . . . . . 10.95
Pinafore . . . . . 8.95
Mail and phone orders invited!
Downstairs—Sports
Direct Subway Entrance
Budget Shops

## News Comes from Far Points of Chicago Officers in Service

BY JUDITH CASS.

A few addresses to help bring up to date the little books in which Chicagoans keep track of their army and navy friends:

Lt. and Mrs. John S. Schweppe are in Hattiesburg, Miss., while Lt. Schweppe is stationed at Camp Shelby with an evacuation hospital unit. Mrs. Schweppe's parents, Mr. and Mrs. William S. Elliott, recently returned to Winnetka after a three week stay at the Jokake inn in Phoenix, Ariz., where they were joined for a week by their son, Lt. John B. Elliott, an instructor at the naval reserve school at Northwestern university. The Elliotts' other son, Capt. William B. Elliott, is serving in Italy.

Having returned from Africa and spent a few days in Winnetka with his parents, Mr. and Mrs. Roy C. Ingersoll, Lt. [j. g.] James H. Ingersoll has taken his wife to Miami, Fla., where he has reported for further training. Lt. Ingersoll's sister, Mrs. Ernest A. McClintock, returned home to be with her parents when Lt. McClintock went overseas with the army.

Capt. and Mrs. Benjamin Sears Hunter have returned to Camp Hood, Tex., after spending a few days in Hubbard Woods with Mrs. Hunter's mother, Mrs. Albert Harris Barber. During their visit Mrs. Hunter's brother, Lt. Langdon L. Barber, came home from New River, N. C., for a 10 day leave.

Ensign Morris K. Wilson Jr. left Monday to report to Miami, Fla., after a visit with his parents, Mr. and Mrs. Wilson, in Winnetka. He recently was graduated from the naval training school at Columbia university.

Lt. Arthur Appleton is looking for a house in Oakland, Cal., so his wife and their two little boys may join him there. The Appletons formerly were in Washington, D. C., but now Mrs. Appleton has returned to their home in Northbrook. After a visit with her parents, the Paul C. Starks, in Louisiana, Mo., Mrs. James Fitzmorris has come back to Winnetka. Lt. Fitzmorris is at sea with the navy. During their absence the two young women were missed by the Kenilworth center of the Infant Welfare society, which is giving its annual rummage sale today and tomorrow at 1967 Howard st. Doors will be open from 9:15 a. m. to 5 p. m.

### Prenuptial Parties.

Most of the prenuptial parties for Miss Barbara Wakeley and Edward Anderson Wheeler, who will be married May 20, have been postponed until after the middle of next week so the bride, who only recently shed the cast in which a broken leg has been mending, will be better able to "navigate." By that time Mr. Wheeler's mother, Mrs. Louis McLaughlin Blankenhorn; his sister, Mrs. Albert Harris MacLeod, and his stepsister, Miss Barbara Blankenhorn, all will have arrived from Pasadena, Cal., to share in the festivities.

Planned for next week-end, depending on the date of Miss Polly Goodrich's arrival from Smith college, are a shower to be given by Miss Goodrich and Miss Cherry Boyd, a luncheon which Mrs. Vernon Loucks and her daughter, Catherine, are giving at the Pump room, and another luncheon at which Mrs. A. R. Peterson will be hostess. Mr. and Mrs. Thompson Wakeley are giving a supper on the 13th at the Sunset Ridge club, and Mr. and Mrs. Harry J. Williams have planned a similar party for the following night at the Indian Hill. Mr. and Mrs. Norman W. Harris will give a kitchen shower May 15; Mrs. James Tatman, a luncheon May 16; Mrs. Charles Ward Seabury, a luncheon on the 17th at the Woman's Athletic club, and Mrs. Albert W. Harris, a luncheon at the same club on the 18th, followed by Mrs. Frank Howes' large dinner party there that night. Mr. Wheeler's mother is giving the bridal dinner on the 19th at the South Shore Country club. The ceremony is set for 8:30 p. m. on the 20th in the south side home of the bride's grandfather, Harry A. Wheeler.

### Wedding News.

In the E. Walton pl. home of Mrs. David G. Joyce, her daughter, Mrs. John B. Mallers, and Dr. Leland Johnson will be married at 4:30 p. m. Monday. Mrs. John Richardson [Beatrice Joyce] is coming from San Francisco, where Lt. Richardson is stationed, for her sister's wedding. The bride, who will be given in marriage by her elder son, John David Mallers, will have her daughter, Elita, and Dr. Johnson's daughter, Marilyn, as attendants. Also present will be Mrs. Mallers' other son, Bobby. After a wedding trip Dr. Johnson and his bride will be at home in Astor st.

### On Today's Calendar.

Chauncey McCormick, president of the Art institute; Mrs. McCormick, trustees, and governing members of the institute will be the special guests at a tea which the Antiquarian society will give from 3:30 to 5:30 p. m. today in gallery L-2. Tea will be served at 4 p. m., with wives of trustees pouring.

The annual exhibition by painter and sculptor members of the Chicago branch of the National League of American Pen Women from 3 to 5 p. m. today at the Cordon club has been arranged in memory of the late Mrs. Frank G. Logan, who served as honorary past president. Presiding at the tea table will be Mrs. William R. Felton [Lorraine Logan] and Mrs. Waldo Logan. Poems written by Mrs. Logan will be sung by Mrs. William H. Howell, and Mae Doelling Schmidt will play music composed by the late Eleanor Everest Freer [Mrs. Archibald E. Freer].

Miss Katherine Bowen of Peking, China, authority on ancient Chinese music, will give a lecture-recital before the American Friends of China at their annual meeting at 4 p. m. today at the Casino. Mrs. John Alden Carpenter and Mrs. William B. Hale will pour at tea.

Mrs. George Rose and Mrs. Edwin W. Sims Jr. will be hostesses today at the spring party of the junior associates of the Woman's Athletic club. Tea and cocktails will be served from 5 to 7 p. m.

The Hinsdale senior center of the Infant Welfare society will give a benefit bridge luncheon, its annual spring party, today in the Hinsdale community house.

Downstairs at Stevens

Stevens

State near Washington

Downstairs at Stevens

12.95

the shortie coat is

Top Notch

over everything from date dresses to bathing suits

Soft answer to cool nights and breezy days—this becoming, boxy shortie! Smartly in season (because it is short), it's a dashingly-casual complement to suits and slacks, prints and play clothes. Red, Kelly and Powder weave resembling shetland. 10 to 18. 12.95

Sorry, no mail orders!

Downstairs—State

Direct Subway Entrance

Chas. A. Stevens & Co.

Budget Shops · Downstairs at Stevens

WE TAKE PLEASURE IN

Announcing the appointment of

MR. DE GRAFF

to our staff of most efficient hair stylists

JACQUELINE COCHRAN

700 N. Michigan Ave. Delaware 3330

## Their Marriage Set for Next Week

Miss Loretta Nadine Kinney and Lt. (j. g.) Harold U. Roeth will be married at 4:30 p. m. Wednesday in the Church of the Holy Comforter in Kenilworth. Later the bride's parents, Mr. and Mrs. William M. Kinney of Kenilworth, will give a reception at the Skokie Country club. Lt. Roeth, son of Mr. and Mrs. Albert C. Roeth of Evanston, just has been promoted from ensign and has been ordered to Miami, Fla. [TRIBUNE Photo.]

## On the Aisle

By Claudia Cassidy

### No Lull.

Time was when the theater department packed up its duds the first of June and didn't come back until Labor day. Not this season. Spurred by good business and the prospect of midsummer crowds for the political conventions, playhouses are planning to stick it out all summer. "Oklahoma!" will not budge from the Erlanger, of course, nor is "Kiss and Tell" likely to be ousted from the Harris. "Rebecca" just looks mulish when any one mentions the possibility of its releasing the Selwyn to Katharine Cornell, who wants to bring "Lovers and Friends" to town May 29. The Blackstone reports such lively sale for "Tropical Revue," opening Monday, that it is reluctant to discuss a possible successor to Katherine Dunham and her dancers. If the Great Northern parts from "Uncle Harry," something is wrong with the reviewers as liaison between the customers and a good show.

Vivienne Segal.

The few available theaters are filling up fast. "A Connecticut Yankee," the revised revival of the Rodgers and Hart musical based on Mark Twain, follows "The Family Carnovsky" at the Studebaker, opening May 29 on American Theater society subscription, with Vivienne Segal and Dick Foran in leading roles. Howard Lang, co-producer of "Good Night Ladies," sends a new play called "School for Brides" to the Civic theater, opening Friday, May 26, with Roscoe Karns and Bernadine Hayes heading the cast. It comes from San Francisco by way of Portland and Seattle, and will play its matinées on Saturday and Sunday.

Nor is the Civic Opera house to be left out of the billing. It has a show in hand and a flock of operettas in the booking bush. "The Green Yankees," a Yiddish musical comedy by Olshanetsky and Siegel, opens there Saturday night, May 20, and stays for two Sunday performances. Leo Fuchs and Aaron Lebedeff head the cast, and you may remember Mr. Fuchs as the brilliant comedian who made his Chicago début last summer in "Sing America Sing."

The summer of operettas involves a deal with the Shuberts and is described as about 98 per cent settled. It could be a melodious addition to the calendar. Los Angeles opens its light opera season Monday night with "Show Boat" and will offer a June production of "Song of Norway," something new based on the life and music of Grieg, which promises 30 members of the Ballet Russe as a special attraction.

### Notes.

Fabien Sevitzky, conductor of the Indianapolis orchestra, is at the Blackstone to audition musicians, starting this morning and Saturday morning at 10:30. . . . The new dates for the Ballet Repertory at the Eighth Street theater are June 13, 14, and 15. . . . "For Keeps!" is now the name of F. Hugh Herbert's play with Patricia Kirkland, opening at the McCarter theater, Hartford, Conn., May 20. . . . "Allah Be Praised" closes its New York engagement after 20 performances, junking an investment of more than $100,000. . . . Rose Franken's newest play is "Soldier's Wife," scheduled to start rehearsals Aug. 7.

### Art Institute Tour.

Mrs. Mia Stanton Munger will conduct a free gallery tour on "Contemporary Painting" at 2:30 p. m. Sunday at the Art institute.

## Housewives Enjoy Day of Meat Buying

With pork, veal, lamb, and other meat products point-free, and more stamps thus made available for beef, meat consumers yesterday were satisfying the appetites they have been building up since meat rationing went into effect.

Demands for lamb and veal showed a marked increase while poultry, which had not been rationed, was almost uncalled for on the first day of the rationing change. Purchasers were reported buying in larger quantities, with restaurant chefs varying their menus by adding lamb, pork, and veal dishes.

Adam Hermann, of the Hermann Brothers' market at 1637 W. 63d st., had a rush of orders for steaks, with center cut pork chops next in volume of demand. Like most other dealers, he reported ample supplies of meat on hand and prospects favorable for regular deliveries.

Lamb and veal cuts were the choice of customers in the Belmont meat market, 3184 Milwaukee av., the manager, Joseph Zaworski, reported. He said he had been having difficulty getting sufficient supplies of grade A beef.

"We're having a busy day with everything but poultry," Herbert Berner, manager of the Grayland market, 3640 N. Cicero av., said. "Most people are tired of poultry and they are buying other meats in larger quantities."

Customers in Joe Pav[illegible]'s market at 5258 S. Francisco av. preferred veal and pork, while most of the buyers in Clarence's market, 3143 Broadway, took lamb.

Beef steaks and roasts, which remain on the rationed list, will have an even bigger demand in restaurants than previously, Samuel Mallick, supervising chef-steward for all Isbell's restaurants, predicted.

"Before rationing," he said, "66 per cent of all diners-out ordered chicken or steak, but since rationing 75 to 90 per cent ordered steak and few asked for chicken.

"Under the new rationing setup, diners-out will not want to order lamb chops, ham, or beef liver because they can get these meats at home without points. Therefore, we will have to serve even more beef steaks and roasts."

Marcell Gillet, a chef at the Palmer House, said he plans to feature lamb and ham and to serve the same amount of beef. Hugo Mehl, a chef at the Ambassador hotel, said he would increase the meat cuts that have been removed from the rationed list.

The office of price administration meanwhile straightened out confusion over points available to restaurants and other institutional users. Rae E. Walters, regional OPA administrator, said he had received telephone orders from Washington to cut point allotments of these users by 50 per cent for May and June.

Since most of the users already have received points for May and June, these will be recalled and reissued at half the previous amount. Without such an adjustment, the users could have bought up more than their share of rationed beef cuts and butter.

At the stock yards, shipments of hogs from farmers dropped off and the large number of hogs held over on the market recently was cut some. Packers said it was too early to predict the effect of the new move on the price of hogs. They expected a big demand for pork.

Despite the vast amounts of pork in storage, packers were replenishing their stocks from the market as rapidly as cooler space was made available by sales.

[Other food news, menus, and recipes are on page 21.]

## White Collar Girl

BY RUTH MAC KAY

### Typewriter Drawing.

*A horse,*
*Of course.*

BETTY CLARKE.

### Woof! Woof!

Contributors Fran and Ann say their boss lets them smoke in the office, offers them his private stock, and brings them candy almost daily. They refer to him as a truly southern gentleman. Gentleman, my ear . . . the guy's a wolf!

WILL SCARLET.

### Courage.

May a father ask what you think of the courage of the white collar girls?

For generations men have made any necessary long trip to the place where they intended to be wed. But now a midnight phone call comes from a thousand miles or more. So, a white collar girl sets about quitting her job, buying a moderate trousseau, looking after a railroad reservation, getting a new permanent, paying up small bills, saying a few good-bys, and off she goes to marry her man before he is sent overseas. She is besieged with such thoughts as: "I wired him twice. Will he meet me? Will we be married at once? Is the church a pretty one? Suppose he's out on maneuvers! If he doesn't meet me how will I get in touch with him?"

My mother went south in 1856, a bride of a northern man. My grandmother and great-aunts went west by wagon. Courage? Yes, they had it. But what about the courage of the girl of today who goes, a bride, where there are no friends or relatives, who changes her whole plan of life from a well regulated office to —what? I call that courage.

HER FATHER.

### Meet the Champion.

Margaret Hamma, world professional typing champion in Chicago this week . . . lives in Brooklyn . . . took two years of typing in high school . . . won a 20 minute contest four years ago because her boss noticed she could type rapidly and suggested she enter . . . following year won the one hour professional contest on an electric typewriter . . . her speed: 149 net five stroke words per minute for an hour of continuous typing.

Brown eyed . . . dark haired . . . enthusiastic . . . never nervous demonstrating before a large crowd which she finds stimulating . . . likes movies, baseball, and bowling . . . has two sisters who are typists . . . believes correct posture important and advises all typists to sit so the typist's arm follows the same slope as the keyboard.

Her answer to the frequent question: "How can I reach your speed?" is—"Practice." Ten minutes every morning of regular practice is her prescription for the typist of average speed who would be champion.

### Student Recital.

Joyce Duskin, soprano, and Gloria Dowson, harpist, will be presented in a student recital at 8:15 p. m. next Monday in Lutkin hall, Northwestern university campus in Evanston.

## Town Clothes in Dull Black Reach Market

BY REA SEEGER.

Many smart women prefer the sleek perfection of dull black for summer town clothes even tho they wear the same kind of smooth, black costumes every time they stay in town. New arrivals are here to completely capture their approval. The first black silk and rayon shantungs are out. Very worldly black two piece suits, with a dazzling white simple blouse [with short sleeves and a high demure throatline] vie with blouseless numbers that can be worn as a dress in two piece jacket and skirt combination.

Form flattering dresses, simply cut, are almost as popular as suits. The dress sleeves are remarkable for the brevity of length and width, the jackets for the long loose three-quarter lengths. Many button down the front models are featured, some with decorative buttons to give a dress-up manner, others with a most effective white scroll initial motif high on the left shoulder. There are some flared princess styles that also button down the front, models that can be worn with or without a belt. Most all the current showings star very streamlined classics minus all excess trim of fluttering ruffles.

Soot black butcher's linen is being used in high fashion sun-back dresses with shoulder straps and straight skirts, which are combined with short bolero jackets. These are the best of the double life models—the dress cut for casual wear with plenty of skin exposed for sun tanning and the bolero ready to cover the back and shoulders.

* *

## High School Seniors to Be Interviewed in Scholarship Awards

Eighty-one outstanding Chicago high school seniors will meet at 2 p. m. Monday at board of education headquarters, 228 N. La Salle st., to be interviewed by representatives of local colleges and universities for nine scholarships to be awarded in connection with Youth week, opening Monday. Maj. John L. Griffith is chairman for the week's events, sponsored by 80 civic and business groups.

Scholarship winners will be announced at a civic assembly luncheon next Friday in the Hotel Sherman, climaxing the week's program. Rear Adm. Arthur S. Carpender, 9th naval district commandant, will be the principal speaker.

The scholarship interviewing committee includes W. E. Kelly and Dr. E. T. Walker, Illinois Institute of Technology; Dr. E. L. Clark and Miss Grace Manson, Northwestern university, and William E. Scott, University of Chicago. Each of these schools will award two scholarships. Miss Jeanette Binder, American College of Physical Education; Harvie J. Boorman, George Williams college, and George S. Speer, Central Y. M. C. A. college, each will award one scholarship on behalf of their schools.

* *

### Isabella Council.

Our Mother of Perpetual Help council of the Ladies of Isabella will give its annual spring card and games party at 8 p. m. next Friday, May 12, in the Green Briar fieldhouse, 2650 Peterson av.

Walgreen's

Loveliness for Busy Beauties—

DU BARRY BEAUTY CAKE

By Richard Hudnut

Saves time—saves money—saves your loveliness . . . because it goes on so smoothly, so quickly; costs little; keeps you lovely—without repowdering for hours. Try Du Barry NOW . . . 1.50

Walgreen

DRUG STORES

Plus 20% Federal Excise Tax

BLUMS VOGUE

630 SOUTH MICHIGAN

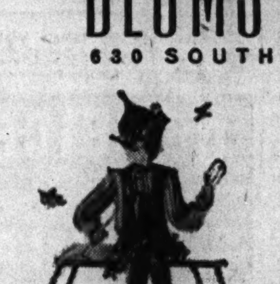

presents shoe originals by

DELMAN

in summer white choose the All American Classic, soft suede pump with walled toe and all leather heel

$18.95 pr.

Blums-North
Blums-Evanston

Exclusive with Blums in Chicago

SAKS FIFTH AVENUE

669 North Michigan Avenue

The slip of a girl

who wants a sleek-fitting Fray-Pruf*, who likes her slip prettily trimmed with lace, top and bottom. In smooth Bur-Mil* rayon crepe, tearose or dove. 32 to 40. 5.95

*Reg. U.S. Pat. Of.

Street Floor Lingerie

# Churches Join in Sponsorship of Family Week

BY THE REV. JOHN EVANS.

Leaders of the three major religious groups of the country, and of government and education, are sponsoring this Sunday and the week following as National Family week. Observances in churches and synagogues are asked by three groups: the Synagogue Council of America, the International Council of Religious Education, and the Catholic Conference on Family Life.

Director J. Edgar Hoover of the federal bureau of investigation recently cited family breakdown as a chief cause of juvenile delinquency. Mr. Hoover stated, however, that there is a ray of hope against "this degradation and shame." This ray, he said, is "the beckoning finger of God, who long ago laid down the principles of family structure.

"The churches of America have a duty now more vital than ever," he declared. "This burden can be discharged by complete tolerance and unity as manifested during National Family week. Weekly religious devotion in God's honor is insufficient. His works should govern every action of parent and child alike. It is thru His precepts that our homes can be restored to the tranquil path of freedom from crime."

Bishop Henry St. George Tucker, president of the Federal Council of Churches, praised observance of the week by saying that the fellowship of the family offers the best means of producing that spirit of fellowship which is so essential for world unity.

Radio station W-G-N and Dr. Walter A. Maier, Lutheran hour preacher, are to be jointly honored at a banquet at the Stevens hotel June 1. Dr. Maier preaches each Sunday over 500 stations, and W-G-N is credited by Dr. Maier's organization as producing by far the largest mail return of any station during the 10 years of the Lutheran hour broadcast. The dinner will be held under auspices of the Luther Laymen's league, sponsor of the Lutheran hour.

The Lutheran Welfare of Chicago, social service agency for all Lutheran groups of the city, has announced that the Rev. Dr. Edward F. Witte, St. Paul, Minn., has accepted appointment as director of the agency with offices in the Fisher building. Dr. Witte is former president of the Mental Hygiene association of Minnesota and former chairman of the St. Paul Council of Social Agencies. He was pastor of Pilgrim English Lutheran church of St. Paul for two decades.

* *

### Science Academy Movies.

Continuing a series of programs for young people, sound movies on insect life will be presented at 10 a. m. tomorrow at the Chicago Academy of Sciences. Two cartoon films will be included.

## Religious News Notes

The 156th General assembly of the Presbyterian church in the United States of America will open May 24 in the Stevens hotel with a pre-assembly Evangelistic conference. Business meetings will be held at the Stevens except those on Thursday, May 26, which will be held in Fourth Presbyterian church . . . The assembly will adjourn May 31. . . . **Archbishop Samuel A. Stritch** of the Catholic archdiocese will address the Catholic Press association at its banquet, May 11, in Milwaukee, Wis. His theme will be "The Papal Peace Program." . . . The massed choir of 1,000 voices which is to sing the hymns at the annual Holy Name Holy hour June 18 in Soldiers' field will be directed by the **Rev. Charles N. Meter** of Quigley Preparatory seminary. . . . The **Rev. Theodore J. Hatton,** former principal of Mount Carmel High school, has been appointed chaplain at an army depot in England. Capt. Hatton enlisted in 1940 and served as chaplain at the Presidio, San Francisco, Cal., before going overseas. . . The Alumnae association of the Sacred Heart convent will hold a May festival tomorrow night in the Drake hotel to raise funds for the rehabilitation of homeless nuns whose convents in Europe have been destroyed by war. According to reports received by **Mrs. Clement Martin,** chairman of the fund raising committee, the beautiful convent at Jette St. Pierre, Belgium, is now a German barracks. . . .

A reunion of 42 annual confirmation classes of Immanuel Lutheran church, Elmdale and Greenview avs., will be held Sunday afternoon and evening. **Dr. C. O. Bengtson** is pastor. . . . The **Rev. Dr. Wallace Robbins,** president of Meadville Theological seminary, will be the Rockefeller memorial chapel preacher Sunday morning. . . . The Child Care committee of the social service department of the Chicago Church federation is asking volunteers for work as child care aids, recreation aids for older groups, and teachers of weekday church schools. **Mrs. O. R. Sellers** is chairman of the committee. . . . **Dr. Peter Joshua** of Aurora will be the Friday Evening at the Temple preacher tonight at Salvation Army Temple corps, 1512 W. Madison st. . . .

**Dr. Harold Lindsell,** formerly of Columbia Bible college, Columbia, S. C., has been appointed professor of history at Northern Baptist Theological seminary. . . . Monday's commencement exercises of Evangelical Theological seminary, Naperville, will feature the address of the **Rev. Dr. Paul S. Mayer,** recent Gripsholm repatriate. . . . **Dr. Ralph W. Sockman,** noted New York radio preacher, will be the Chicago Sunday Evening club speaker Sunday night in Orchestra hall. . . . The men's club of Temple Sholom, 3840 Lake Shore dr., will hear **Chaplain Samuel S. Ruderman** at its closing meeting of the season Wednesday night. . . . Two hundred book titles selected by 24 prominent clergymen, educators, and authors are to be featured in the annual book week beginning Sunday of the National Conference of Christians and Jews. . . . Three groups of books will be represented—Catholic, Protestant, and interfaith good will.

The Zionist organization of Chicago will hold its third war time conference Sunday at the Hotel Sherman. **Nathan D. Kaplan,** president, announces this conference as the most important in its history. **Robert Szold,** Zionist leader in Palestine, will be the guest speaker. . . . "What Are We Jews?" will be the subject of **Dr. Louis Binstock's** address Thursday night, May 11, at the Institute of Race Relations, Ravenswood Presbyterian church, 4300 N. Hermitage av. . . . The fifth service preparatory to the 60th anniversary of St. Luke's Evangelical church, Belmont and Greenview avs., will be dedicated to the youth of that church. The **Rev. Dr. Otto H. Theiss,** executive secretary of the International Walther league, will be the guest preacher. . . . The **Rev. Dr. Frederick K. Stamm,** First Congregational church, 1600 W. Washington blvd., will preach Sunday morning for the **Rev. Dr. John H. Holmes** at Town Hall, New York City. **Dr. Frederick Shannon** will take Dr. Stamm's pulpit on the topic, "Souls in Second Bloom."

The late **Bishop Ernest Lynn Waldorf** will be remembered by Methodist churches in the Chicago area Sunday, May 14, the anniversary of his birth, with flowers in their pulpits. Two memorial rooms to Bishop Waldorf will be dedicated at Wesley Memorial hospital that afternoon by **A. C. Crawford,** head of the Waldorf memorial committee. . . . **Renslow Scherer,** Illinois chairman of the treasury department, will present a citation to Anshe Emet synagogue at tonight's services for coöperation with the war finance program. **Rabbi Solomon Goldman** will receive the citation. . . . First Baptist church of Chicago will burn its mortgage Wednesday night, with the pastor, the **Rev. Dr. Eric Titus,** presiding over the annual congregational dinner. Dr. Titus has tendered his resignation as of Sept. 1. . . . The **Rev. Frederick L. Barry,** rector of St. Luke's Episcopal church, Evanston, will speak at the Churchmen's luncheon Monday noon at Harding's restaurant in The Fair store.

## Lectures Today

**Dr. Andrew C. Ivy,** "Aviation Calls the Doctor," continuing series on popular science and technology, 8 p. m., Museum of Science and Industry, 75 cents, single.

**Fay-Cooper Cole,** "Pagan Tribes of the Philippines: Pygmies and Malays," in "Peoples and Customs of the Pacific" series presented by University of Chicago university college, 6:45 p. m., Art institute, 60 cents single; **Mary Elizabeth Keister,** "The Long View of Discipline," in "Teachers and Parents: Their Joint Problems" series, 8 p. m., University of Chicago university college, 18 S. Michigan av., $6 for course, no single admission.

**The Rev. John J. Wellmuth,** "A Philosophy of Life," 8:45 p. m.; **Dr. George Chavarri,** "Indian Cultures in Latin America," 7 p. m., Sheil school, 31 E. Congress st., free.

"Cadet Classification," "Flight Log," and "Kill or Be Killed," war movies, 12:15 p. m., Chicago public library; **William Card,** "Trends in Russian Literature," 8 p. m., Blackstone branch library, both free.

**Bert Grove,** "Embalming the Past," 2 p. m., Natural History museum, 30 cents.

# Here Are Ways to Keep Shower Curtains Clean

BY EDITH WEIGLE.

Shower curtains won't mildew or go to pieces if given just a little attention. There are three types of curtain and each requires different care.

All should be cleaned regularly. Waterproof curtains can be spread on a table, then sponged with a soapy cloth to remove soil and dried soap that accumulates from showers. Next, rinse with a clean, wet cloth and dry gently with a towel. Never use extremely hot water in the cleaning process. And never press this type of curtain with a hot iron.

Water repellent curtains, such as cottons and rayons that have been made water resistant by a special process, should be "dunked" up and down in warm soap suds, but shouldn't be rubbed or wrung. Then rinse in clear water, warm but not hot, and hang over a line in the shade to dry.

A third type of shower curtain is the one that is neither water repellent nor waterproof. Of course, this sort can be tubbed in the ordinary way. Examine the colored pattern to see if it goes thru to the back of the material. If it does not, as is frequently the case, take special care to protect the colors.

You can mend a tear in a cotton curtain by applying waterproof mending tap to the back. Or baste a double piece of tissue paper over the place, then stitch back and forth across this on the sewing machine, later removing the paper.

It's best to iron patterned cotton curtains by protecting them with a cotton cloth and pressing thru this. This method should be used with acetate rayon shower curtains, as well. The idea is to keep them away from excessive heat.

* *

### Big Sisters' Board.

The board of directors of the Big Sisters will meet at 10:30 a. m. today in room 1508 at 203 N. Wabash av. Miss Jane A. Magan is the newly elected president, and Miss Mildred Partridge, corresponding secretary.

## Household Forum

By Louise Bargelt

**Mrs. W. H. Fitting,** 811 Badger st., La Crosse, Wis.—I run a short curtain rod thru the top of my shoe bags. This keeps the bags in perfect shape and is a good support for the weight of the shoes.

**Mrs. Lenore H.,** Chicago—To a young war gardener: I have learned to get away from the habit I once had of "pat-a-cake" watering of my garden. Light watering can do more harm than good as it tends to keep roots near the surface.

**Katharine G.,** Gary, Ind.—I keep a crochet hook in my medicine cabinet. It's handy when I want to get rid of lint, etc., which can get into a drain and clog it.

**Now—Please—Your—Idea!**

## Pajama Fashion

These pajamas may be strictly tailored or adopt the frippery of contrasting ruffling at the square neckline and around the sleeves. Pockets are optional. This is the sort of pajama twosome in which the blouse may be worn over the trousers or tucked into the waistband. Style No. 3732 is designed for sizes 6 to 14. Size 8 requires 3¼ yards of 35 inch fabric, with 1¼ yards of ruffling.

*Order Clotilde patterns from Chicago Tribune, P. O. Box 537, Grand Central Annex, NEW YORK CITY. Print name and address; state size. Each pattern is 10 cents plus 2 cents for mailing.*

## $5 PRIZE RECIPE.

**Shrimp and Apple Salad.**
[Serves six.]

- 1 pound cooked shrimp
- 2 large apples, diced
- 3 hard cooked eggs, chopped
- 1 tablespoon minced onion
- Mayonnaise, thinned with lemon juice
- Paprika, lettuce

Clean shrimps and toss with apples, eggs, onion, and mayonnaise which has been thinned slightly with lemon juice. Serve on lettuce and garnish with sprinkling of paprika.

MRS. EVELYN M. SCHWEBKE.
1350 Forest av., Beloit, Wis.

**Send your favorite recipe to: Recipe Contest, Chicago Tribune.**

### Library Book Talk.

Continuing a series of free noon hour book talks at the Chicago Public library, Mortimer Adler will discuss "How to Think About War and Peace" at 12:15 p. m. next Thursday in the G. A. R. hall.

**Armour Ideas Make the Most of Meat**

**Serve Treet O'Brien for Dinner Tonight**

Here's a good hot meat and potato dinner that satisfies a hungry family for just a few meat points! And it's easy to fix!

You make it with Armour's Treet and just one tin of Treet will serve five or six people, because it's all meat . . . there's no bone or waste in Treet. Treet is made of fine pork shoulder . . . tastefully seasoned and vacuum cooked in its natural meat juice. Armour's Treet is ready-to-eat when you get it . . . grand served hot or cold. Be sure to try this recipe for Treet O'Brien!

Cut 5 to 6 thin slices of Treet for frying and dice the remainder. With ¼ cup Star Bacon drippings in a frying pan, heat 5 cups diced cooked potatoes and 1 cup sliced onions for 5 to 10 minutes. Add the diced Treet, ½ cup chopped green pepper, 1 tsp. salt, and continue cooking for 15 minutes until meat and potatoes are golden brown. Fry remaining Treet slices 1 minute on each side and serve on same platter.

★ ARMOUR AND COMPANY

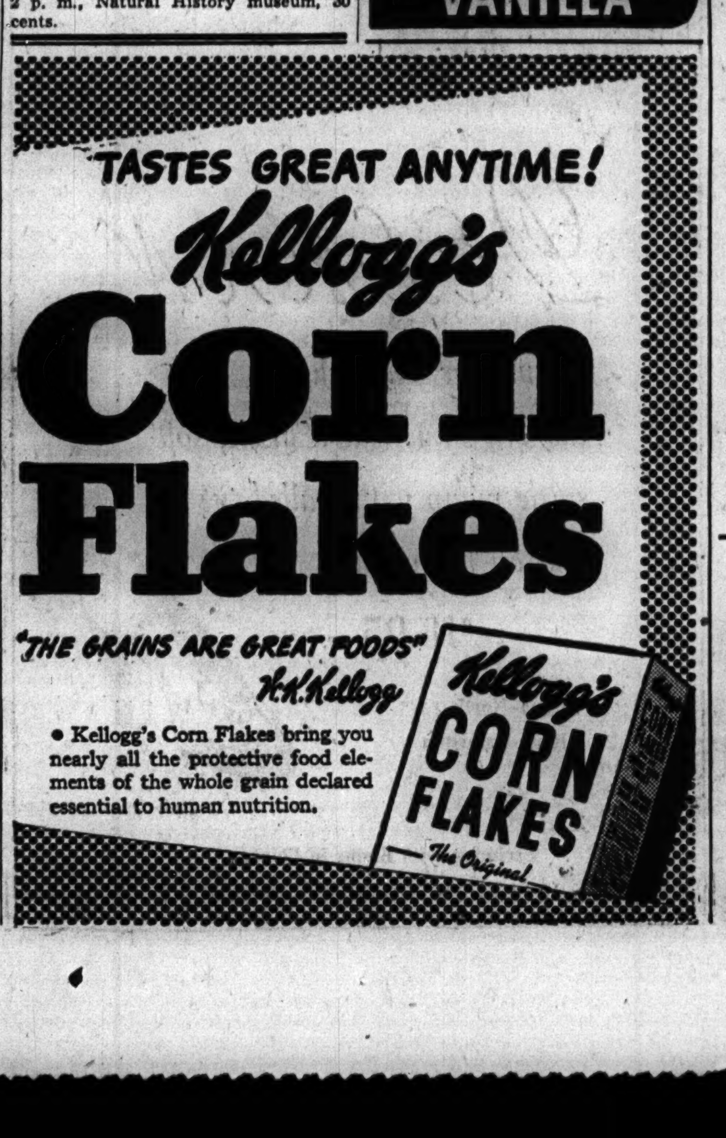


**How to Step Up ENERGY**

**How This Energy-Charged Wonder Bread Can Give You All The Extra Energy You Want**

**Contains Vitamins of the B Complex and Iron Your Body Needs To Help Get All The Energy Out of It**

As you know, energy comes only from the food you eat. Thus, to get more energy—eat more energy food.

To get energy out of food, Nature must have the help of Vitamins $B_1$ and $B_2$ and Iron.

The two vitamins help to oxidize the food in the cells to get the energy out of it. The Iron in your blood acts to bring the oxygen to the cells.

Study the chart. Then eat the extra number of slices of energy-charged Wonder Bread every day to get the extra amount of energy you want.

**GET VITAMINS, IRON**

When you eat energy-charged Wonder Bread you know it contains Vitamins $B_1$ and $B_2$ and Iron which you know are necessary to help Nature transform it into energy properly.

And only Wonder Bread is sold under $1,000 guarantee of continual tests of Vitamin $B_1$ content.

**Only WONDER BREAD Makes This $1,000 Vitamin $B_1$ Guarantee**

Regular laboratory tests of typical loaves of Wonder White Bread show an average Vitamin $B_1$ content substantially in excess of the minimum requirements as recommended for bread by the Federal Food and Drug Administration.

We will pay $1,000 to any charitable organization named by the citizen of the United States first to disprove the above statement.

*Continental Baking Co., Inc.*

**DOUBLY FRESH**

In addition, energy-charged Wonder Bread is doubly fresh—fresh when you buy it, fresh when you eat it.

Because Wonder Bread is slo-baked—13% longer than many ordinary kinds for lasting freshness.

For extra energy, eat extra slices of energy-charged Wonder Bread every day. Serve your husband and children extra Wonder Bread, too.

Get Wonder Bread fresh from your grocer today. You'll be glad you did.

THIS CHART SHOWS YOU HOW MUCH MORE ENERGY EXTRA WONDER BREAD DAILY CAN GIVE YOU

| | 4 SLICES | 6 SLICES | 8 SLICES |
|---|---|---|---|
| MAN (154 lbs.) Moderately Active | 8.6% | 12.9% | 17.2% |
| WOMAN (123 lbs.) Moderately Active | 10.4% | 15.6% | 20.8% |
| CHILDREN 16-20 GIRL | 8.2% | 12.3% | 16.4% |
| BOY | 6.8% | 10.2% | 13.4% |
| CHILDREN 13-15 GIRL | 9.2% | 13.8% | 18.4% |
| BOY | 10.8% | 16.2% | 21.6% |
| CHILD 10-12 | 10.4% | 15.6% | 20.8% |
| CHILD 7-9 | 13.0% | 19.5% | 26.0% |

ENRICHED WITH VITAMINS AND MINERALS
Doubly Good
SLO-BAKED FOR LASTING FRESHNESS

CONTINENTAL BAKING CO., INC.

[ADVERTISMENT] [ADVERTISMENT]

**REAL DEVIL'S FOOD CUP CAKES ONLY 5¢**

Here's the thrill of rich devil's food made with the real chocolate bean. Rich, moist and luscious. It will make you roll your eyes.

Hostess Cup Cakes are magic for lunch box or table—and for a package of 2. Wonderful as quick energy "pick-ups." Get Hostess Cup Cakes—fresh today at your grocer's.

HOSTESS CUP CAKES
2 FOR 5¢ FRESH AT YOUR GROCERS

# Religious Services

**— Adventist —**

SOUTH SIDE—Princeton-av. and 60th-pl. S. S., 9:30; Worship, 11; M. V., 8 p. m. Fri.

NORTH SHORE—N. E. Hermitage, at Sunnyside. Sat. ser., 9:30 a. m., worship 11 a. m.

**— Baptist —**

LORIMER MEMORIAL BAPTIST CHURCH. 600 E. 73d-street. I. Cedric Peterson, Pastor. 9, 11:15 a.m.: 'Making Our Homes Christian' 7:45 p. m.: 'Man's Arch Enemy—Satan.'

BELDEN AVENUE BAPTIST. 2309 N. Halsted. H. C. Fulton, Pastor. Service, 9:45, 11 a. m.; 7:45 p. m. "Christ and the Bible Only."

**— Catholic —**

SHRINE OF ST. JUDE THADDEUS. Dominican Fathers, 1900 S. Ashland. NOVENA Services Every Thursday. MASSES 10 a. m., 12:10 p. m. HOLY HOURS, 6:30, 8 p. m. Sunday, 6 to 12 hourly, Holy hr., 3 p. m.

ST. JEROME'S—LUNT AND PAULINA. Masses Sun., 6, 7, 8, 9, 10, 11, 12 noon. Weekdays, 6:30, 7, 7:30, 8 a. m.

ASSUMPTION—Orleans and Illinois-st. Sunday Masses: 7:30, 8:30, 10:30, 12:00.

**— Christian Science —**

CHRISTIAN SCIENCE CHURCHES

Twenty-two branches of The Mother Church, The First Church of Christ, Scientist, in Boston, Mass., are in Chicago.

SUNDAY SERVICES, 10:45 A. M.

Sixth, Eleventh, Nineteenth, Twenty-second, 11:00. Also afternoon or evening.

SUBJECT: MAY 7.

"ADAM AND FALLEN MAN"

SUNDAY SCHOOL for pupils up to 20 years. Wednesday Evening Meetings, 8 p. m., include testimonies of C. S. healing. Also 12 noon at Seventeenth Church.

Christian Science Reading Rooms [DOWNTOWN DISTRICT] 8 S. Michigan and 11 S. La Salle.

Each of the twenty-two churches maintains a free public reading room where the Bible and authorized Christian Science literature may be read, borrowed, or purchased.

FREE LECTURES

By members of the Board of Lectureship of The Mother Church.

FRIDAY, May 5, Eighteenth Ch., 8 P. M. 7262 Coles Avenue. by Will B. Davis, C. S.

THUR., May 11, Seventh Ch., 8 P. M. 5318 Kenmore Avenue. by Herschel P. Nunn, C. S. B.

THUR., May 11, Fifteenth Ch., 8 P. M. 301 N. Central Avenue. by Judge Samuel W. Greene, C. S. B.

THUR., May 11, Twenty-second Ch., 8 P. M. in Masonic Temple, 5418 Gale Street. by Will B. Davis, C. S.

**— Congregational —**

FIRST CONGREGATIONAL CHURCH. Minister DR. FREDERICK KELLER STAMM. Corner Washington and Ashland-blvd. Guest Preacher—11 a. m. Dr. Frederick Shannon. "SOULS IN SECOND BLOOM."

WELLINGTON-AV., Wellington - Broadway. Minister, the Rev. T. E. Rutledge Beale. 11 A. M., "THE DIVINE NETWORK."

**— Divine Science —**

First Divine Science CHURCH OF CHICAGO SUNDAY, 11 A. M. DR. CLAUDINE WHITAKER "Inside Victory" THORNE HALL N. W. Cor. Superior-st. and Lake Shore-dr.

**— Episcopal —**

THE CHURCH OF OUR SAVIOUR, 530 Fullerton-parkway. The Rev. Donald Boyd Kline. Sunday Holy Communion, 8 a. m. Choral Eucharist and Sermon, 11 a. m.

**— Evangelical and Reformed —**

ST. PAUL'S CHURCH FULLERTON AND ORCHARD DR. GERHARD W. GRAUER 11 A. M. "The Spirit of Abandonment"

**— Independent —**

CENTRAL CHURCH ORCHESTRA HALL 216 S. Michigan-av. DR. HAROLD W. RUOPP SUNDAY at 11 A. M. "Is Jesus Out of Date?"

ETHICAL SOCIETY CURTISS HALL, FINE ARTS BUILDING. 418 S. Michigan-avenue. Wednesday, May 10th, 8 p. m. HORACE J. BRIDGES "THE DEAR CITY OF GOD"

**— Lutheran —**

**— American Lutheran Conference —**

ST. STEPHEN'S—57th and S. Sangamon. O. H. GROTH, Pastor, Nor. 7075. Sun., May 7. Ser., 8:55, 11 a. m. S. S. 9:45. "LUTHERAN WORLD ACTION."

BETHEL, Humboldt and Dickens [N.L.C.A.] Joseph B. Shefveland, Pastor. 10:45 a. m., "THREE CONVICTIONS."

SALEM AUGUSTANA SYNOD. C. Trued, Pastor, 74th and S. Calumet. Sun. Wor., 10:45 a. m. Church Schl., 9:30.

**— Synodical Conference —**

The LUTHERAN Churches of Chicago [Missouri Synod] invite you to worship. For information call Lutheran Bureau, Inc., Butterfield 0618. The Church of the Lutheran Hour.

FOR FAITH, COME TO— OUR REDEEMER 6430 S. Harvard-avenue. Luther A. Schuessler, S. T. M., Pastor. Sunday Sermon—10:45 a. m.

First St. Paul's Evan. Lutheran Church, 1301 N. La Salle-street. 11 A. M. Sunday Service, May 7th. MEMORIAL SERVICE. P. F. C. Elmer B. Delwo, who fell in the Battle of Cassino, Feb. 12, 1943.

ST. PAUL'S, 7619 Dorchester-avenue. Rev. E. H. Pflug, Pastor. 7:30 p. m., "LOYALTY SERVICE." 10:45 a.m., "PARENTS THAT GOD LIKES" Sunday School, 9:30 a. m.

THE Evan. Lutheran Church of St. Luke. Adalbert R. Kretzmann, Pastor. Belmont and Greenview-avenues. Divine Worship, 9:30 and 11 a. m.

**— United Lutheran Church —**

UNITED LUTHERAN CHURCHES OF CHICAGO INVITE YOU TO WORSHIP WITH THEM. Armin G. Weng, D. D. Pres. Ill. Synod, U. L. C. A. 77 W. Washington-st. Fra. 8947.

—NORTHWEST—

WICKER PK.—2112 Le Moyne [1500 N.]. C. Venable, Pastor—Worship, 10:45 a. m.

ST. LUKE'S—2700 N. Francisco [2900 W.]. E. Valbracht, Pastor—Worship 10:30 a. m.

ST. MARK'S—6045 N. Rockwell [2600 W.]. R. E. Lester, Pastor—Worship 9:45-11 a.m.

EDGEBRK.—6427 N. Spokane [5400 W.]. A. H. Weeg, Pastor—Worship 11 a. m.

GLADSTONE PK.—5929 Foster [5200 N.]. G. L. Garver, Pastor—Worship 11 a. m.

—SOUTH—

WOODLAWN IMMANUEL—6400 Kenwood. C. E. Paulus, Pastor—Worship 11 a. m.

—NORTH—

GRACE—600 Belden-avenue [2300 N.]. H. G. TWIETMEYER, Pastor. 11 a.m.: "Onward Christian Soldiers."

HOLY TRINITY—1218 Add'n [3600 N.]. J. Allen Leas, Pastor—Worship 11 a. m.

ROGERS PARK—1701 Morse [6950 N.]. Ernest Ewald, Pastor—Worship, 10:45.

UNITY—5401 N. Magnolia [1232 W.]. Millard Stiles, Pastor, Worship, 10:45.

—WEST—

ST. PETER'S—3300 Le Moyne [1500 N.]. F. A. Kunz, Pastor—Worship, 11 a. m.

NORTH AUSTIN—Mason and Le Moyne. F. Otterbein, D. D., Pastor—8:30, 9:45, 11. Rev. H. R. Allen, Assoc. Pastor.

**— Methodist —**

CHICAGO TEMPLE Clark and Washington-sts. DR. CHARLES R. GOFF 11 a. m. "ONLY ONE LIFE." 7:30 p. m. "THEY KNEW CHRIST." Noonday Organ Meditation Daily except Saturday. "The Loop Church with the Chimes."

ST. JAMES METHODIST South Ellis-avenue at East 46th-street. THOMAS M. PENDER, Ph.D., Minister. 11 a. m. "CREATORS OF ATMOSPHERE."

EPWORTH METHODIST CHURCH. STEUART D. WHITE, Pastor. Kenmore & Berwyn Edgewater Bch. "L" sta. 11 a. m., "A QUEST FOR LIFE."

IRVING PARK FIRST, 3801 N. KEELER. Lester R. Minion, D. D., Minister. Morning Service, 10:45 a. m.

EVANSTON First, Church-Hinman, 11 a. m. Arthur Tillotson Clark, preaching on "ON BEING MADE WHOLE."

**— Presbyterian —**

EDGEWATER PRESBYTERIAN CHURCH. THE REV. ADOLPH BOHN, D. D., Minister. 1020 Bryn Mawr-avenue.

Morning Worship, 11:00 a. m. Sermon: "As Christ Saw It."—Dr. Bohn. Sanctuary Choir will sing. Sunday School, 12:15 p. m. Young People's Meeting, 6:30 p. m. Chapel Service, 8 p. m. Guest Speaker—Rev. Robert Gyles. Sermon: "Comrades of Christ." Carillon Choir Will Sing.

**— Unitarian —**

PEOPLES CHURCH LAWRENCE AT SHERIDAN. PRESTON BRADLEY 11:00 A. M. "Radar in Religion" Broadcast—WJJD. 7:30 P. M. Warren-av. Congregational 3101 Warren-av. Hear Dr. Bradley Daily, 7:45 a. m., WLS.

A tasty meal with that tropical Tang...

The Chili is hot—but not too hot; the Carne is carefully selected, high quality beef. Combined, Van Camp's Chili Con Carne is a delightful, please-the-whole-family meal in a minute—with a rich, "south-of-the-border" flavor. All you do is heat and eat! Low in ration points. High in quality.

Van Camp's Chili Con Carne

You're invited to "LUNCHEON WITH LOPEZ" MONDAYS • WEDNESDAYS • FRIDAYS WGN 12:30 P. M.

VAN CAMP'S—famous for fine foods for 83 years

You don't know what you're missing!

HIGH VACUUM
HIGH QUALITY

It's remarkable . . . people are *talking* about it! The quality of Savoy Coffee is right where it has *always* been . . . at the very top. We've planned it that way, we're keeping it that way . . . for the discriminating few. And we are delivering Savoy quality *under high-vacuum seal*, in freshest perfection, to guard that famous old-time goodness, that aromatic, tangy richness. Ask for Savoy, in re-usable jars, 3 grinds.

REGULAR GRIND
SAVOY VACUUM PACKED COFFEE
STEELE WEDELES COMPANY

STEELE-WEDELES COMPANY
FOR OVER 81 YEARS • CHICAGO

GET THESE 3 BENEFITS from one fruit juice

ASK your grocer for Sunsweet Prune Juice. It is famed the nation over for its rich store of vitamins B and G which furnish energy; minerals for resistance and that certain something that is the secret of gentle, natural laxative effect. Three real helps in keeping fit in these days when your country needs you fit. But be sure to get Sunsweet—pressed from prunes that have grown richer, meatier through the cultivating skill of 6000 members of the California Prune and Apricot Growers' Association.

SUNSWEET PRUNE JUICE
The Growers' Own Brand

GET THE BEST FOR YOUR POINTS
MOTT'S APPLE SAUCE
This deluxe quality costs no more ration points than ordinary apple sauce. A blend of five varieties, made from the pick of the New York State crop. Try some today.

REAL BUTTERSCOTCH FLAVOR!
KOSTO PUDDINGS
ALSO CHOCOLATE VANILLA • LEMON BANANA FLAVORS
ONE PACKAGE SERVES 5

BUY WAR BONDS AND STAMPS

# Use Graham Crackers in Desserts, Too

## Ration Roundup

**PROCESSED FOODS**—Blue stamps A8 thru Q8 [book 4], 10 points each, good indefinitely.

**MEATS, CHEESE, FATS**—Red stamps A8 thru Q8 [book 4], 10 points each, good indefinitely; R8, S8, T8, 10 points each, will become valid May 7.

**SUGAR**—Sugar stamps 30 and 31 [book 4], 5 pounds each, good indefinitely; sugar stamp 40, 5 pounds for canning, expires Feb. 28, 1945. Extra 20 pounds for canning available with spare stamp 37 upon application to local ration board.

**SHOES**—Airplane stamps 1 and 2 [book 3], each good for one pair indefinitely.

**GASOLINE**—Coupons 11 in A books expire June 21.

**FUEL OIL**—Aug. 31 last day for period 4 and 5 coupons, 10 gallons each.

**WASTE FATS**—Each pound worth 2 meat ration points and 4 cents.

BY MARY MEADE.

[Copyright: 1944: By The Chicago Tribune.]

Graham crackers have always been popular for in-between-meal snacks but they offer more interesting uses, too. It's difficult to rival the success of a feathery sponge cake, or a layered torte made with graham crackers and put together with a creamy filling. And muffins made with graham crackers, topped with slices of apples and a sprinkling of cinnamon, will melt in your mouth.

Graham cracker pastry is a real treat when you can afford the extra butter or margarine required in the recipe. Use the pastry as the base for cream or chiffon pie.

### Graham Cracker Sponge Cake.

[9-inch tube pan.]

- 6 egg yolks, beaten until thick
- 1 cup sifted sugar
- 1 teaspoon vanilla
- 1 cup fine, sifted graham cracker crumbs
- 1 teaspoon baking powder
- 1 cup chopped nuts
- 6 egg whites, beaten until stiff
- ⅛ teaspoon salt

Beat egg yolks until they are thick and lemon colored. Add sugar gradually, continuing to beat until thoroly dissolved, and the mixture is very light. Add vanilla. Combine sifted crumbs and baking powder and fold thoroly into the egg mixture. Add nuts. Beat egg whites with salt until stiff, but not dry, and fold into the batter. Bake in an ungreased 9-inch tube pan, or three small layer pans, at 325 degrees for tube, 350 degrees for layers. Frost with a confectioners' sugar icing and sprinkle with chopped nuts. Allow 45 to 50 minutes for baking the cake in tube pan, and 25 minutes for layers.

### Graham Cracker Torte.

- ½ cup margarine
- 1 cup sugar
- 3 eggs, separated
- 1 teaspoon vanilla
- Grated rind of 1 orange
- ½ cup sifted flour
- 2 teaspoons baking powder
- ½ pound graham crackers, rolled
- 1 cup milk

Cream margarine until soft, add sugar gradually, and mix until light and fluffy. Add well beaten egg yolks, vanilla, and orange rind. Add flour sifted with baking powder, and cracker crumbs alternately with milk. Fold in the stiffly beaten egg whites. Bake in two 9-inch layer pans, greased and floured, in a moderately hot oven, 375 degrees, for 20 to 25 minutes. Put custard filling between layers, and frost with cocoa icing.

### Custard Filling.

- ½ cup sugar
- 1 tablespoon cornstarch
- ⅛ teaspoon salt
- 2 egg yolks
- 1 cup scalded milk
- ½ teaspoon vanilla

Mix dry ingredients and add slightly beaten egg yolks. Pour the milk in gradually. Cook in top of double boiler until smooth and thick, stirring constantly. Cool and add flavoring.

### Cocoa Frosting.

- 4 tablespoons butter or margarine
- 2 cups confectioners' sugar
- 4 tablespoons water
- 1 teaspoon vanilla
- 3 tablespoons cocoa

Cream butter until soft, add sugar, and mix thoroly. Add water, vanilla, and cocoa, and blend well until of spreading consistency.

### Graham Apple Muffins.

[1 dozen small muffins.]

- 16 graham crackers
- ¾ teaspoon salt
- 2 tablespoons sugar
- ½ cup milk, scalded
- 1 egg, well beaten
- 2 tablespoons shortening, melted
- 2 teaspoons baking powder
- 2 cooking apples
- Cinnamon

Crush and roll crackers; add salt, sugar, and hot milk, and mix well. Add beaten egg and shortening. Sift baking powder over batter and blend. Fill greased muffin pans ⅔ full. Pare, core, and slice apples; place 2 or 3 slices on top of each muffin and sprinkle with cinnamon. Bake in hot oven, 400 degrees, for 20 to 25 minutes.

### Graham Cracker Crust.

[For 9-inch pie.]

- 1½ cups finely rolled graham cracker crumbs
- ½ cup butter or margarine
- ⅛ cup confectioners' sugar

Add softened butter or margarine and sugar to graham cracker crumbs and mix well. Press evenly and firmly over the sides and bottom of a pie plate. Chill. Or bake about 10 minutes in a 325 degree oven, cool, and fill. [The baked crust won't be so crumbly as the chilled crust.]

Sani-Flush
Cleans Your Toilet Bowl Quickly
No scrubbing • No scouring
Removes a cause of toilet odors. See directions on the can. Sold everywhere. Two handy sizes.
Sani-Flush
QUICK • EASY • SANITARY

## Omelet Gets Dressed Up

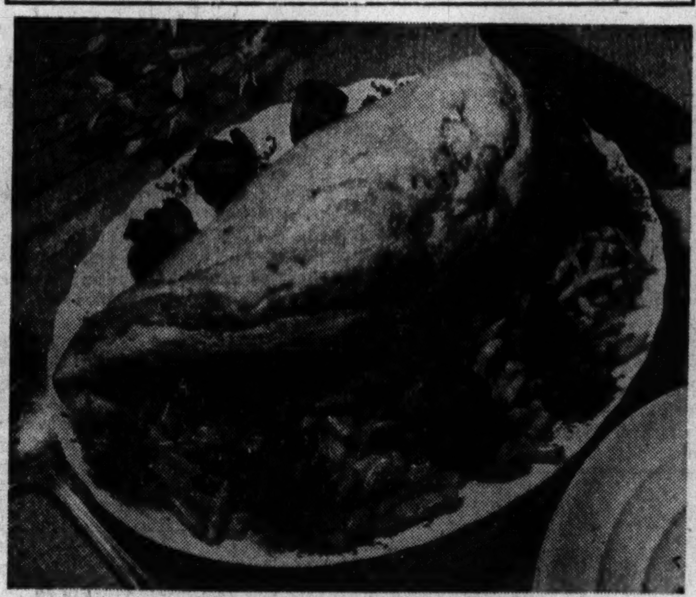

Nonrationed eggs and bacon, both plentiful, appear as twosomes on many tables these days. This top-of-the-stove omelet, with creamed green beans and bacon rosettes, serves as a dinner entree. Make the rosettes by rolling hot bacon slices around the tines of a fork. (To obtain a collection of fine egg recipes, including main dishes and desserts, send a stamped, self-addressed envelope to Mary Meade, Chicago Tribune.)

## Saturday Menu

**BREAKFAST**

Orange Juice
Packaged Flakes with Raisins
Eggs Baked in Bacon Rings
Milk Coffee

**LUNCH**

Toasted Peanut Butter Sandwiches
Prune, Cottage Cheese, Grapefruit Salad
Fruit Cookies, Milk

**DINNER**

Swiss Steak with Tomatoes
Parsley Potatoes
Mashed Rutabagas
Watercress, Carrot, Lettuce Salad
Enriched White Bread
Frosted Gingerbread [Packaged Mix]
Milk Coffee or Tea

## Sunday Menu

**BREAKFAST**

Grapefruit Scrambled Eggs
*Yeast Coffee Cake Ring
Milk Coffee

**DINNER**

Baked Ham Shank
[Leftovers for Monday and Tuesday]
Candied Sweet Potatoes
Green Beans
Tomato, Watercress, Lettuce Salad
Enriched White Bread
†Lemon Pudding
Milk Coffee

**SUPPER**

Canned or Quick Frozen Baked Beans
Corn Muffins [Packaged Mix]
Celery, Carrot Sticks, Radishes
Leftover Gingerbread
Milk Tea or Coffee

*To obtain receipe for yeast coffee cake ring, call or write Mary Meade, Chicago Tribune. [Inclose stamped, self addressed envelope for mail requests.]

†Lemon pudding—Mix 3 tablespoons each flour and butter; add ¾ cup sugar. Add 2 beaten egg yolks, 1 cup milk, juice and rind of 1 lemon. Beat well. Add ¼ cup sugar gradually to 2 stiffly beaten egg whites; fold into egg yolk mixture. Pour into shallow pan of hot water; bake at 350 degrees 1 hour. Chill to serve.

## Survey of Markets Reveals Week-End Food Price Outlook

A survey of food markets in Chicago reveals the following price situation for this week-end:

**Low Priced.**

**Fish**—Carp, buffalo, sheepshead, blue pike.

**Fruits**—None.

**Vegetables**—Parsnips. Low to moderate: Beets.

**Moderately Priced.**

**Fish**—Lake herring, yellow perch, yellow pike.

**Fruits**—Florida oranges, grapefruit, lemons, rhubarb.

**Vegetables** — Green beans, cabbage, carrots, mushrooms, peas, radishes, rutabagas, spinach, white potatoes. Moderate to high: Celery, lettuce, sweet potatoes.

**High Priced.**

**Fish**—Lake trout, whitefish, catfish.

**Fruits** — Apples, California oranges, pineapple, strawberries.

**Vegetables** — Asparagus, broccoli, cauliflower, cucumbers, onions, green peppers, tomatoes.

* *

### Braise Beef Brisket.

Beef brisket is a comparatively thrifty cut of meat. Buy it with a thick center layer of fat, for best flavor, and braise it with vegetables.

Coffee Cake
Delicious made with Duff's
Duff's Hot Muffin Mix makes dozens of good things to eat ...including this grand-tasting Coffee Cake. Easy directions on box.
Just add WATER that's all!
Duff's HOT MUFFIN MIX

## Be Sure to Keep Spice Boxes Tightly Closed

Take time to close your spice boxes tightly to preserve flavor, and keep them in a cool, dry place. Keep the baking powder container tightly covered, too. If flavoring extracts aren't in dark glass bottles, keep them in a dark spot.

EVERYBODY DRINK DAD'S Old-Fashioned ROOT BEER

Advertise in the Tribune

FOR AN AMAZING COMBINATION OF TASTINESS AND HEALTHFUL GOODNESS...SERVE
"Doctor's Orders"
FIG JUICE
NO POINTS NEEDED
Here's a delicious satisfying drink, the pure sweet natural juice of the mission fig, without any preservative, sugar or flavoring added. Ideal for the entire family.
At Leading Grocers
NEXT TIME YOU'RE AT YOUR CANDY COUNTER GET "DOCTOR'S ORDERS" FIG BAR 5¢

TUNE IN "MYSTERY CHEF" WENR—4 P.M. DAILY
TOAST-BAKED CRACKIN' GOOD GRAHAM CRACKERS
EXTRA THIN—MORE TO THE POUND!
AT YOUR FOOD STORE ... CONSOLIDATED BISCUIT CO., CHICAGO

EVEN if you must Skimp on House Cleaning time...
Don't Skimp on Health Protection...
Make your Home CLOROX-CLEAN!

EVEN when your house cleaning time is limited there should be no slackening of the sanitary measures that are so important to greater health protection in the home. Keeping healthy is more necessary than ever during these critical times when there are fewer civilian doctors and when America's manpower must be kept on the job for Victory. It's easy to provide increased home health protection by making Clorox a standby in your daily cleansing routine.

WHY TAKE CHANCES! "When it's CLOROX-CLEAN it's hygienically clean!"

In Kitchen Cleansing it's important to concentrate on making germ "danger zones" sanitary. The simple, efficient way to greater kitchen sanitation is to use Clorox in routine cleansing of refrigerators, sinks, drainboards, china and glassware; dishcloths and dish towels; floors, garbage containers.

In the Bathroom ordinary cleansing methods are not enough, for bathroom surfaces may look clean, yet be covered with invisible germ dangers. Here again, Clorox provides greater sanitation in the cleansing of tile, enamel, porcelain, linoleum and wood surfaces.

Every Housewife enjoys the prestige of snowy-white cottons and linens. Clorox gently bleaches white cottons and linens (brightens fast colors), removes stains, even scorch, mildew... reduces rubbing, prolonging life of precious fabrics. And Clorox in laundering is an added safeguard to family health.

Clorox is ultra-refined, free from caustic, an exclusive, patented quality-feature. It is concentrated for economy and has the same full strength, same high quality standards today as always. Simply follow directions on the label which lists many important household and personal uses. There is only one Clorox... always ask for it by name.

America's Favorite Bleach and Household Disinfectant
CLOROX
FREE FROM CAUSTIC
Disinfects
DEODORIZES BLEACHES
REMOVES STAINS

BUY WAR BONDS

Copr. 1944, Clorox Chemical Co.

# Judge Asserts Delinquency Is Parents' Fault

American boys and girls have been deprived of their normal childhood by parents who have thrust adult responsibility upon their immature shoulders too soon, Judge Fay L. Bentley of the juvenile court in Washington, D. C., charged yesterday in a talk before more than 700 representatives of various Jewish women's groups at the Standard club.

Judge Bentley, who is a trained social service worker as well as lawyer, has been juvenile judge in Washington for 10 years. At one time she was a case worker for the United Charities in the stock yards district in Chicago.

She said that young people are essentially good and that communities have failed to assume enough responsibilities in providing healthful activities for them. "There are as many poor citizens as poor parents," she asserted.

"There is really nothing new in delinquency," she said. "The impact of the war has just magnified it. The needs of all children are the same. They must have a secure home and an opportunity to develop physically, spiritually, and mentally. When any one of the three is missing the door to delinquency is opened."

The meeting was part of the city-wide campaign to provide foster homes for more than 4,000 neglected and dependent children in Chicago.

# 'Danger List'

By Christianna Brand

(Copyright: 1944: By Mary Christianna Lewis.)

SYNOPSIS: Higgins, the postman, delivers seven letters accepting service in Heron's Park military hospital. Dr. Gervase, homely but charming, hopes to escape from a fashionable practice. Jane Woods, a middle aged, successful dress designer, gives up her career to become a nurse's aid. Esther Sanson, against the wishes of a neurotic mother, offers her services. Dr. Moon, whose only son was accidentally killed in childhood, hopes to escape loneliness. Dr. Barnes, exonerated for the loss of a life under the anaesthetic, welcomes a change of scene. Frederica Linley, whose wealthy father remarries, prefers nursing to home. Nurse Marion Bates, man-crazy, is in search of romance. The postman does not know, within a year, one of the writers of these letters will die a self-confessed murderer. Dr. Eden tires of his flirtation with Sister Bates, who tries desperately to impress him. With Dr. Barnes, it's love at first sight when he sees Frederica. During an air raid, Esther, on day duty, stays to give a hand to Frederica. One of the victims, an elderly man with a fractured femur, is brought in. Six months ago Esther's mother was an air raid victim, meeting a horrible death. It was then Frederica and Woods had become her friends.

## INSTALMENT V.

## A VICTIM.

The head nurse arrived while Dr. Eden was washing his hands in the lavatory outside the ward. "I don't think we'd better touch the old man tonight," he said. "He's too badly shocked, and anyway we've got all we can cope with. They've fixed him up with a splint at the emergency post and I think we'll leave him undisturbed and have him up to the theater in the morning. He'll have to be X-rayed first . . ." He consulted a list. "Major Moon's doing a duodenal ulcer at half past nine. Could you have him ready after that?"

"Yes, sir, of course; it'll just give the X-ray people nice time."

"Well, that's what we'll do then. Leave the leg as it is, nurse; clean him up a bit, but don't worry him, and then you can give him a shot of morphia and I'll see him again in the morning."

"Put a couple of screens round him, nurse," said Sister, "so that the light doesn't disturb him; I'll leave out the morphia for you. O, and Major Eden, will you let me have something for the appendix Major Moon did today, and those two hernias? And the man in seven." She drifted away with him towards the booth.

Fredrica returned still swallowing the last crumbs of her meal. "It's too heavenly of you to have stayed on like this, Esther, darling. Have you coped all right?"

"Yes, nothing's happened except a visit from Gervase." She repeated the gist of his instructions. "I'll stay and finish this fractured femur for you. You carry on; I'm perfectly all right."

Fredrica whisked off up the ward. A bomb fell somewhere close. The old man stirred and groaned. "Bombs! Bombs! The bombs!"

"No bombs," said Esther, reassuringly. "Only guns; not bombs."

He lost even his feeble interest in the bombs. "The pain!"

"Just bear it for a little bit longer," she said, her hand on his wrist. "Just while I get your clothes off and clean you up a little bit, and then you shall go off to sleep and forget all about it."

Night Sister had left out four quarter-grain tablets of morphia on a tray in the little booth. Frederica looked up the prescriptions book. "Three 'stat' and one 's.o.s.' Will you give them, Esther? One to your man, and one each to the hernias; the appendix seems to be dozing off, so we'll leave his s.o.s. till he seems to want it., Yes, all right, Wilson, I'm coming!"

Esther gave a morphia injection to one of the hernia patients. "There you are," she said, smiling at him, dabbing at the tiny puncture with the gauze. "That'll set you up till the morning!"

He smiled back at her hazily. "Thank you, nurse."

She gave the second injection to the other hernia, and a third to the fractured femur. He was becoming increasingly conscious, muttering wildly to himself: "Bombs! The bombs! All gone . . . all of us gone this time!"

"This will ease the pain now, and make you go to sleep."

"All of us gone; all my mates gone . . . all sitting there and the whole place came down on top of us." He struggled up from his pillow, muttering wildly, and after a pause began to mumble softly to himself: "The effete and spineless remnants of Churchill's once great England . . . cowering in their rabbit holes from the might of the German air force . . ."

Fredericka came and joined her at the foot of the bed. "What the dickens is he talking about?"

"He seems to be quoting something; I suppose he's a bit light-headed."

"All gone," insisted the man, moaning to himself. "All gone and me the last!"

Frederica was the perfect nurse. She said now, softly but quite brusquely: "You mustn't talk any more. Give yourself up to the morphia and let yourself go to sleep. Try not to look forward, try not to think or worry. . . . Everything's going to be quite all right. Just lie still and let yourself go to sleep."

The monotonous repetition, the level voice, soothed and comforted him. He relaxed against his pillow and did not speak again.

Outside the guns grumbled and reverberated round the base of the hill.

Esther replaced the syringe on the tray, blew out the spirit lamp and wiped the teaspoon clean. "Well, darling, I think my work of mercy is over for the night."

"Yes, and thank you a thousand times for all you've done. They're expecting another in from Resuscitation, and I don't know how I'd managed without you."

"I suppose Woody and I will have to plunge down to that mouldy shelter. The one and only advantage of night duty is that you can stay above ground. I hope Woody's got some tea."

"Have some here, Esther, before you go."

"No, no. I'd better go over to quarters; she'll be wondering what's happened to me. Good night, darling."

"Happy sheltering," said Frederica. "You do look tired, my dear, and I'm agraid it's my fault!"

It was long after 10. Frederica made herself the inevitable cup of tea and settled down to innumerable small jobs left over from the evening's work. A shadow fell across the table. "Hallo, Freddi."

"O, hallo, Barney; I wondered if you would come. I saved some tea for you; it's only just made."

"I need it," he said, wearily. "We're having a rotten time. Perkins is on his seven days' leave and there's no one else to give anaesthetics, so we've just been working all out in the emergency theater. Some of the casualties are awfully bad. You've got another fellow to come in here; did you know? Compound fracture of the tibia and fibula. I thought I'd slip up and see you while we had a little lull." He put his tea down carefully and came around the table and took her into his arms. "Frederica—I just get thru my days, waiting for this moment!"

She returned his kisses lightly, and pushed him gently away. "You ought to be concentrating on your work, Captain Barnes, not thinking of your young woman!"

If he was hurt, he did not show it; but after a moment, as he sat stirring his tea, he said, suddenly:

"Frederica—you would never let me down, would you?"

"Of course not, darling," said Freddi, but a little too flippantly, a little too readily.

[Continued tomorrow.]

# Flags Given to 9 Schools in Paper Contest

(Picture on back page.)

Tribute was paid to victors in the city's second elementary public school waste paper contest yesterday when an American flag was presented to each of the nine winning schools during ceremonies in the Wrigley building.

The presentation was made to James B. McCahey, president of the board of education, by Mayor Kelly, in behalf of the Chicago Waste Paper Campaign committee which represents waste paper consuming mills in the midwest. Service badges have been awarded to the winning boy and girl in each of Chicago's 339 public elementry schools.

A prize of $1,000, contributed by the campaign committee, was divided equally between the public and parochial elementary and high schools which worked together to collect 12 million pounds of waste paper during the second contest. The $1,000 prize of the first contest, which ended March 18, was given by the Chicago Newspaper Publishers' association.

A highlight of the program was the dramatic presentation of, "Ode to a Marine," by the Steinmetz High school choir under the direction of Willard Groom.

Leading collectors for each of the winning schools accepted the flag for his or her school. They are: James Eckdahl, Onahan school; Carol Aceto, Monroe school; Donna Paradise, Lovett school; Dennis Gangel, Nash school; Dolores Bistine, Hammond school; Dolores Mallary, Everett school; Patricia Angell, Ray school; Howard Scheck, Cook school, and Alfred Hart, Hookway school.

* *

## Sigma Alpha Phi.

Members of the Sigma Alpha Phi musical sorority will gather Sunday for a concert and tea in the home of Mrs. Al Shapiro, 1220 Sherwin av.

# According to Culbertson

(Copyright: 1944: By Ely Culbertson.)

When a good player discards from a suit in which you have a finesse to take—look out! More likely than not, he, not his partner, has the queen about which you are so concerned. Consider this typical case.

South, dealer.
Both sides vulnerable.

NORTH
♠ J 10 7 3
♥ A 7
♦ Q 6 4 2
♣ A 9 6

| WEST | EAST |
|---|---|
| ♠ 9 | ♠ 8 5 |
| ♥ J 8 4 | ♥ K Q 10 9 5 3 |
| ♦ J 10 9 8 | ♦ 7 5 3 |
| ♣ Q 10 8 4 2 | ♣ 7 3 |

SOUTH
♠ A K Q 6 4 2
♥ 6 2
♦ A K
♣ K J 5

The bidding:

| South | West | North | East |
|---|---|---|---|
| 1 spade | Pass | 3 spades | Pass |
| 4 no trump | Pass | 5 hearts | Pass |
| 7 spades | Pass | Pass | Pass |

South's last bid was a slight stretch, but he had reason to hope for a little more in the North hand, for the double raise.

West opened the diamond jack. Declarer drew two rounds of trumps and West discarded the deuce of clubs—a fact carefully filed away by the declarer. He knew West to be the sort of player who never gratuitously announces weakness in a suit and thereby subjects his partner to pressure, hence, here and now South determined that he would not rely on club weakness in West's hand!

Declarer cashed his remaining diamond honor, led a trump to dummy, discarded a heart on the diamond queen, cashed the heart ace, and then ran off every trump. West, having to reduce to three cards before dummy, had to blank his queen, 10 of clubs in order to hold the high diamond over dummy's six in that suit. Thereupon declarer won the last three and fulfilling tricks with the ace, king, and jack of clubs, played in that order.

PEBECO PETE SAYS:
"I make your brightest smile come back— And furthermore, I save you jack!"
1. Pebeco gives you 60% more tooth powder than the average of 6 other leading brands.
2. Can't be beat for cleaning and polishing teeth.
3. No grit in PebecoPowder! Doesn't harm tooth enamel.
4. Swell pep-up flavor, too. Get Pebeco Powder today!
GIANT SIZE ONLY 25¢
Big 10¢ size, too
Also Pebeco Tooth Paste ... clean, refreshing flavor ... 10¢ and 50¢
PEBECO TOOTH POWDER — NEW WARTIME METAL-SAVING CONTAINER

Returning CHUCK FOSTER AND HIS ORCHESTRA "MUSIC IN THE FOSTER FASHION"
Lew Hoffman COMEDY JUGGLER
Maurice and Maryea DANCE ELEGANCE
SUPERB FOOD IS A BLACKHAWK TRADITION
BLACKHAWK WABASH AND RANDOLPH
SUNDAY TEA DANCE 4 p.m.

After the play... movie or game!
Whether you pan or praise the show... do so in a sedate, yet romantic atmosphere... over the world's finest Cantonese food and drinks... enjoy light, delicious dishes which insure untroubled sleep. Let Shangri-La be the happy pause between entertainment and repose... where soft lights and friendly atmosphere complete an eventful day.
CENTRAL 1001
NO ENTERTAINMENT TAX
SHANGRI-LA
IT'S IN THE LOOP, ON STATE ST., JUST NO. OF LAKE

Devi Dja back from Hollywood with her Bali-Java Dancers
OPENS TONIGHT
FLOOR SHOWS 9:30 P.M. ★ Midnight
"SARONG" Bali-Java Cuisine
Dinner from 6 P.M.
16 E. HURON DELAWARE 6677

Burlesque TAKES ON NEW THRILLS
BACK STAGE 935 WILSON AVE.
NO TAX CHARGED

ADOLPH'S
DINNERS FROM $1
NO 30% TAX
CHICKEN—STEAK—CHOPS
MANY OUTSTANDING NEAPOLITAN DISHES
Open Saturday-Sunday at Noon
DELAWARE 0486
1045 RUSH STREET

BUY MORE WAR BONDS AND STAMPS

OPENING TONIGHT
Mike Fritzel and Joe Jacobson Present
SOPHIE TUCKER assisted by TED SHAPIRO
CORDAY & TRIANO Sophisticated Dance Duo
SANDRA BARRETT Queen of Taps
PATRICIA BRIGHT Cafe Society's Leading Satirist
The Chez Paree Adorables in an All New Revue
GAY CLARIDGE AND His Orchestra
CHEZ PAREE RHUMBA BAND
Vocals by LUCIO GARCIA

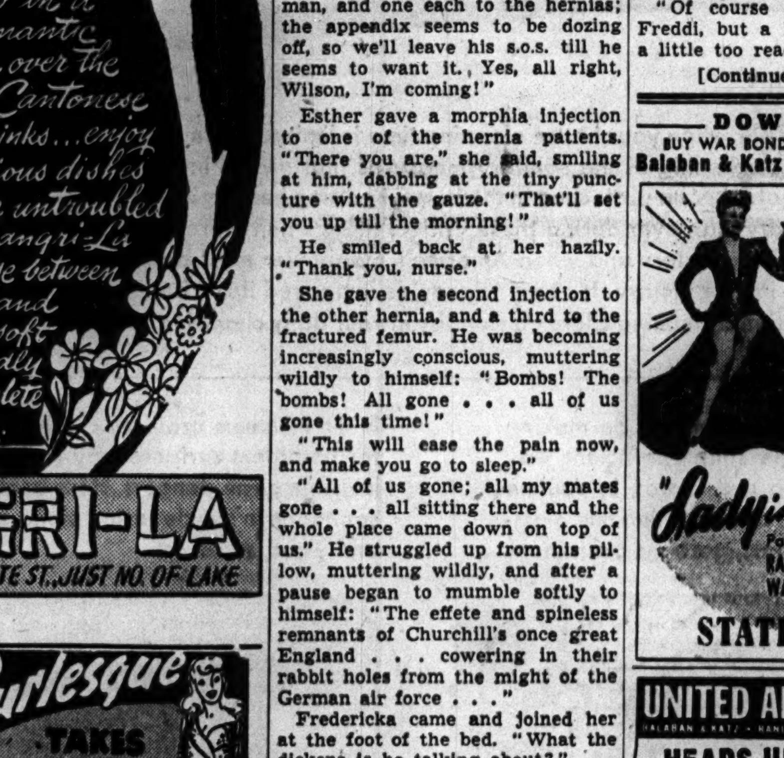

Chez Paree
610 FAIRBANKS COURT DEL. 3434

DOWNTOWN
BUY WAR BONDS AND STAMPS at all Balaban & Katz Official Issuing Agents Theaters

Daring, stunning, riotous in technicolor!
GINGER ROGERS
4th LOOP WEEK!
"Lady in the Dark"
Paramount's triumph with RAY MILLAND • JON HALL WARNER BAXTER
STATE-LAKE Open 8:45 A. M.

UNITED ARTISTS Op. 8:45 A.M. Pr. Ch. 12
HEADS UP— for the thrill romance that's flying away with Chicago's heart!
SPENCER TRACY • IRENE DUNNE
"A Guy Named Joe"
Extra "SOUTH AMERICAN FRONT"

APOLLO Open 8:45 A. M. Pr. Ch. 12 & 5
2 HITS!
Siren! Enchantress!
"The Bridge of San Luis Rey"
United Artists pulsing drama
Lynn BARI • Akim TAMIROFF • Francis LEDERER
plus
INVASION OF NORTH AFRICA
Official! Authentic!
"TUNISIAN VICTORY"

GARRICK Op. 7:45 A. M. Pr. Ch. 12 & 5
THESE WOMEN KNEW HOW TO FIGHT... and LOVE!
"CRY HAVOC"
MARGARET SULLAVAN • ANN SOTHERN • JOAN BLONDELL
plus
KILLER OF THE SKIES!
"The MEMPHIS BELLE"
Official... AUTHENTIC!

NORTH
BUY WAR BONDS AND STAMPS at all Balaban & Katz Official Issuing Agents Theaters

UPTOWN Starts 2:00
BETWEEN THESE LOVERS...
RAY MILLAND • RUTH HUSSEY
"The UNINVITED"
plus
WILD NIGHTS OF SHEER DELIGHTS!
ALI BABA AND THE FORTY THIEVES
Maria MONTEZ • Jon HALL
Burning days of bold adventure!

GRANADA OPEN 1:30
6 MEN & 3 WOMEN ADRIFT with no LAW but the WILD SEA!
ALFRED HITCHCOCK'S "LIFEBOAT"
TALLULAH BANKHEAD • WM. BENDIX • JOHN HODIAK
ANCHORS AWEIGH ... for thrills and action!
"THE NAVY WAY"
Filmed at Great Lakes
ROBERT LOWERY • JEAN PARKER • BILL HENRY

WEST
BUY WAR BONDS AND STAMPS at all Balaban & Katz Official Issuing Agents Theaters

MARBRO Sts. 2:00
BETWEEN THESE LOVERS...
RAY MILLAND • RUTH HUSSEY
"The UNINVITED"
plus
WILD NIGHTS OF SHEER DELIGHTS!
ALI BABA AND THE FORTY THIEVES
Maria MONTEZ • Jon HALL
Burning days of bold adventure! in technicolor

PARADISE OP. 1:45
Olivia de HAVILLAND • SONNY TUFTS • Anne Shirley
"GOVERNMENT GIRL"
plus
"SWING FEVER" KAY KYSER • MARILYN MAXWELL • LENA HORNE • KAY KYSER'S BAND

Cent. Pk. Open 1:30 / STATE Open 1:30 — RED SKELTON "Whistling in Brooklyn" & CLAIRE TREVOR "Woman of the Town"
SENATE Open 1:45 / MANOR Open 1:30 — GREER GARSON WALTER PIDGEON "MADAME CURIE" "Grandfather's Follies"
• AMERICAN 8 N. Ashland—SIX HITS! 2 CARTOONS! NEWS! ANN CORIO, "THE SULTAN'S DAUGHTER" JANE WITHERS, "MY BEST GAL" also HOOT GIBSON, "ARIZONA WHIRLWIND"
• B'DY STRAND 1641 W. Roosevelt Rd. RONALD COLMAN CLAUDETTE COLBERT, 'UNDER TWO FLAGS' Tyrone POWER, Geo. BRENT, "RAINS CAME"
• JOY 1611 W. Roose.—THREE CARTOONS! "BILLY THE KID—DRIFTER" Chas. STARRETT, "COWBOY in the CLOUDS"
• CRAWFORD 10 S. Crawford Ave. "NORTH STAR" Walter HUSTON "NO TIME FOR LOVE" Claudette Colbert Fred MacMurray
• BYRD Madison-Cic.—GINGER ROGERS Ronald Colman, 'LUCKY PARTNERS' HEDY LAMARR, Wm. Powell, "CROSSROADS"
• WEST END 121 N. Cic. Open 1:30 MATINEE "COWBOY in the CLOUDS" Chas. STARRETT "BILLY THE KID—DRIFTER" Buster Crabbe Masked MARVEL, "DIVE TO DOOM" & 2 Carts.!
4 STAR 2418 Mad. El Brendel Com. News & Cartoon 6 HITS PRESTON FOSTER in 'DOUBLE DANGER' Victor McLaglen "PACIFIC LINER" Chester Morris Hoot Gibson, Bob Steele, "WESTWARD BOUND"
IMPERIAL Today 12:30 3 FEATS. "Capt. America" "LITTLE ANNIE ROONEY" SHIRLEY TEMPLE "Cowboy in the Clouds" Buster Crabbe, "Drifter"
MADLIN 1910 W. Madison. Tyrone Power 'FRONTIERSMAN, Brigham Young' JACKIE COOPER, "BOY OF THE STREET"
CENTURY 1421 W. Madison. BATMAN & ROBIN! GINGER ROGERS, JIMMIE STEWART in "VIVACIOUS LADY" RONALD COLMAN in "IF I WERE KING"
LINDY 1710 W. Mad. Opens 12:30 'Body Disappears' "THE SMILING GHOST," WAYNE MORRIS

NORTH
RIVIERA OPEN 1:30
YANK BOMBERS OF TOKYO DEFY BRUTAL JAPS!
"The PURPLE HEART"
DANA ANDREWS • SAM LEVENE • RICHARD CONTE
plus
"CRIME DOCTOR'S STRANGEST CASE"
WARNER BAXTER as Dr. Ordway • Lynn Merrick • Reginald Denny
CENTURY Clark-Diversey / NORTOWN Western-Devon / PANTHEON Sheridan-Wilson — ROSALIND RUSSELL BRIAN AHERNE WILLARD PARKER "WHAT A WOMAN" & WALLACE BEERY MARJORIE MAIN "RATIONING"
NORSHORE Howard-Clark / BELMONT Lincoln-Ashland — OLIVIA DeHAVILLAND "Government Girl" & KAY KYSER AND BAND "SWING FEVER"
HOWARD ★ GREER GARSON WALTER PIDGEON "MADAME CURIE" and Co-Hit, "GRANDFATHER'S FOLLIES"
LAKESIDE 'Whispering Footsteps' & JOHN CARRADINE "Revenge of the Zombies"
COVENT 'NO TIME FOR LOVE' with CLAUDETTE COLBERT, Fred MacMURRAY ANNE BAXTER DANA ANDREWS 'NORTH STAR'
CINE' 'WHISPERING FOOTSTEPS' & JOHN CARRADINE "Revenge of the Zombies" Extra! 'THE CITY THAT STOPPED HITLER'
• SHERIDAN 4038 SHERIDAN ROAD "DAFFY DUCK" Cartoon! DENNIS MORGAN, IRENE MANNING BRUCE CABOT "DESERT SONG" TECHNICOLOR! Pierre AUMONT GENE KELLY in 'CROSS of LORRAINE'
• VOGUE 3812 Bdwy.—3 ATTRACTIONS! "SHOT IN THE ESCAPE" RED SKELTON, "WHISTLING in BROOKLYN" CLAIRE TREVOR, "WOMAN of the TOWN"
• DEVON 6225 Broadway / • BUCK'M 3319 N. Clark BUCK'M only: "DAFFY DUCK" — GREER GARSON WALTER PIDGEON "MADAME CURIE" Old Time Hit Parade "GRANDFATHER'S FOLLIES"
MODE 3812 Sher. ROY ROGERS "SONG OF TEXAS" 3 MESQUITEERS, "SANTE FE SCOUTS" 1st Chapter ACTION Hit! "THE PHANTOM" also Three Cartoons!
• 400 6746 Sher. MATINEE! OPENS 1:30 CARTOON! JOHN GARFIELD, "DESTINATION TOKYO" CARY GRANT; also "THAT NAZTY NUISANCE" VERA VAGUE RIOT! "YOU DEAR BOY"
• BIOGRAPH 2433 Linc. Open 12:45 6 HITS! "BILLY THE KID—DRIFTER" Buster Crabbe "WHISPERING FOOTSTEPS"—3 CARTOONS! THE PHANTOM in "A TRAITOR'S CODE"
• N. CENTER 4031 LINCOLN AVENUE THREE CARTOONS! RED SKELTON, "WHISTLING in BROOKLYN" CLAIRE TREVOR, "WOMAN of the TOWN"
• DAVIS 4614 Linc. BOB HOPE MARTHA RAYE "NEVER SAY DIE" MONTY WOOLLEY MARX BROS., "GO WEST" & 2 CARTOONS!
• ARGMORE 1040 Argyle Opens 1:30 Jas. Cagney "JOHNNY COME LATELY" & Ruth Terry ROY ROGERS, 'HANDS ACROSS the BORDER' ADDED! "BATMAN"—1st run news!—Cartoon!
• VIC Sheff.-Belm. Ginger Rogers "5th Ave. GIRL" BETTY GRABLE, DOROTHY LAMOUR MONTY WOOLLEY, "MAN ABOUT TOWN"
feature 6:30 8:30—10:30 Cinema CHICAGO & MICHIGAN review 7:55—9:55
WITTY—RIBALD—SOPHISTICATED "They All Kissed the Bride"
The ESQUIRE OAK NEAR MICHIGAN "WHAT A WOMAN" ROSALIND RUSSELL, BRIAN AHERNE And THE ESQUIRE HOUR Feature at 2:01, 4:07, 6:13, 8:19 and 10:30
ADELPHI 7074 N. Clark. Rog. Pk. 1039 OPEN 5:45. 25c to 6:30 ALICE FAYE in Technicolor "GANG'S ALL HERE" "The LODGER" Merle Oberon, George Sanders, Laird Cregar
CALO 5404 N. Clark. OPEN 5:00 IN COLOR—JANIS LOGAN, ALBERT DEKKER, "DR. CYCLOPS" John Hubbard, "WHISPERING FOOTSTEPS"
BRYN MAWR At Bryn Mawr L. Op. 1 P.M. Fredric March, Loretta Young "BEDTIME STORY" & Van Heflin, Marsha Hunt, Kathryn Grayson 'SEVEN SWEETHEARTS'
SURF Dearborn at Division. Merle Oberon Rita Hayworth, Dennis Morgan, "AFFECTIONATELY YOURS" & SURF DIGEST Feature at 6:40, 8:35 and 10:30 P. M.
WINDSOR 1225 N. Clark. OPEN 1:30 Tyrone Power, Myrna Loy "THE RAINS CAME" & Ronald Colman, Claudette Colbert, "UNDER TWO FLAGS"
COED 1330 Morse "Musical Playmates" Ginny Simms — Kay Kyser and Orchestra George Sanders in "THE SAINT"
LANE COURT Open 1:30. Armitage-Clark Dinnerware to the Ladies John Carradine, "REVENGE OF THE ZOMBIES" "COWBOYS in the CLOUDS" Charles Starrett
DE LUXE 1141 Wilson. 2 Great Hits. C. Gable "IT HAPPENED ONE NIGHT" Ronald Colman, "Lost Horizon"
ROSEWOOD 1823 Montrose. Starts 5:30 Tom Neal, "RACKET MAN" Frank SINATRA, J. Haley 'HIGHER & HIGHER'
RIDGE 1550 Devon. Open 1:30. Dish Nite Walter Huston, "NORTH STAR" Claudette Colbert, "NO TIME FOR LOVE"
WEST
MARSHALL SQ. 2875 Cermak. Open 1 "MY BEST GAL" with JANE WITHERS—'SULTAN'S DAUGHTER'

DOWNTOWN
LAST DAY "SNOW WHITE" Plus "FALCON OUT WEST" OPEN 8:45
RKO PALACE RANDOLPH AT LASALLE TOMORROW
SUPER-CHARGED DRAMA!
THE STRANGEST LIE ... A Man Ever Lived!
THE MOST DANGEROUS MAN ... A Woman Ever Loved!
JEAN GABIN in The Impostor A UNIVERSAL PICTURE
RICHARD WHORF • ALLYN JOSLYN • ELLEN DREW • PETER VAN EYCK
John Qualen • Eddie Quillan • Ralph Morgan

LAST DAY "ALI BABA" OPEN 8:45 Plus "HI, GOOD LOOKIN'"
RKO GRAND CLARK NEAR RANDOLPH
TOMORROW—It Moves Over from the RKO Palace
3RD WEEK! Get Happy!
WALT DISNEY'S Snow White AND THE SEVEN DWARFS
DISTRIBUTED BY RKO RADIO

ONE LOVE TO GIVE... one life to live...
IDA LUPINO • Paul HENREID
"IN OUR TIME"
Warner Bros. romance of today
NANCY COLEMAN • MARY BOLAND • VICTOR FRANCEN • NAZIMOVA
Op. 8:45 a. m. Pr. Ch. 12 & 5 Roosevelt

CLARK Clark at Mad. Latest News Midnite Show Randolph Scott, "GUNG HO" RICHARD ARLEN, "MINE SWEEPER"

NORTHWEST
BUY WAR BONDS AND STAMPS at all Balaban & Katz Official Issuing Agents Theaters
HARDING OPEN 1:45
6 MEN & 3 WOMEN ADRIFT with no LAW but the WILD SEA!
ALFRED HITCHCOCK'S suspense thriller "LIFEBOAT"
TALLULAH BANKHEAD • WM. BENDIX • JOHN HODIAK
plus
ANCHORS AWEIGH ... for thrills and action! "THE NAVY WAY" Filmed at Great Lakes ROBERT LOWERY • JEAN PARKER • BILL HENRY
CONGRESS ★ Starts 1:20 GATEWAY ROSALIND RUSSELL and BRIAN AHERNE "WHAT A WOMAN" Plus Wallace BEERY MARJORIE MAIN "RATIONING"
TERMINAL Open 1:45 / CRYSTAL Open 1:45 / BELPARK Open 1:45 — RED SKELTON ANN RUTHERFORD "WHISTLING IN BROOKLYN" Claire Trevor, Albert Dekker 'Woman of the Town'
BILTMORE Op. 1:45—Greer Garson, Walter Pidgeon, "MADAME CURIE" & Old-timer's Hit Parade, "Grandfather's Follies"
Will Rogers Open 1:45 / DRAKE Open 1:45 — MERLE OBERON "HARA KIRI" & ANDREWS SISTERS "Swingtime Johnny" Extra! "CITY THAT STOPPED HITLER"
PORTAGE Claudette Colbert, F. MacMurray "NO TIME FOR LOVE" & Dana Andrews, Anne Baxter, "NORTH STAR"
ADMIRAL Frank Sinatra, Michele Morgan in "HIGHER AND HIGHER" & Michael O'Shea, Susan Hayward, 'Jack London'

NORTHWEST
• LIBERTY 3705 Full. Open 1:30 5 HITS! ROY ROGERS "GABBY" HAYES "MAN from CHEYENNE" 3 MESQUITEERS, "PALS of the PECOS" THE PHANTOM, "MAN WHO NEVER DIES" MERRY MELODY and LOONEY TUNE Cartoons!
• EMBASSY 3940 W. Full. Opens 1:30 5 HITS! Madeleine CARROLL FRED MacMURRAY "CAFE SOCIETY" 'DISPUTED PASSAGE' Dot Lamour—Also 2 Cartoons! News!
• IRVING 4003 Irving—GLENN FORD Wm. HOLDEN, Claire TREVOR "TEXAS" and Vic Mature, JOHN PAYNE BETTY GRABLE, "FOOTLIGHT SERENADE"
• AVON 3327 Full. Open 5:30 5 HITS! THREE Cartoons! ALICE FAYE Carmen Miranda "GANG'S ALL HERE" "The LODGER" Geo. Sanders, Merle Oberon, Laird Cregar
• CROWN 1607 W. Division—Open 10 A. M. ALBERT DEKKER CLAIRE TREVOR, "WOMAN of the TOWN" RED SKELTON, "WHISTLING in BROOKLYN"
MONT CLARE DENNIS MORGAN IRENE MANNING "THE DESERT SONG" WALLACE BEERY—MARJORIE MAIN "RATIONING"
GRAND 3433 W. North OPEN 5:45 Starts 6:00 Walter Huston Anne Baxter "North Star" Dana Andrews Jane Withers Plus 2nd Hit, "WHISPERING FOOTSTEPS"
ALAMO 3639 Chicago Av. Matinee Daily Jean Rogers, Bars Ragland Red Skelton A. Rutherford 'Whistling in Brooklyn' Plus "WOMAN OF THE TOWN" Claire Trevor
TIFFIN "Woman of the Town" ALBERT DEKKER, CLAIRE TREVOR RED SKELTON "Whistling in Brooklyn"
LOGAN Milw.-Sawyer. Op. 1:30. John Hubbard "WHISPERING FOOTSTEPS" John Carradine, "REVENGE OF THE ZOMBIES"
MILFORD 3319 N. Pulaski. Alice Faye Phil Baker, "THE GANG'S ALL HERE" in Color, & "RACKET MAN"
RIVOLI 4380 ELSTON. Open 5 P. M. George Sanders "THE LODGER" Alice Faye, "THE GANG'S ALL HERE"
DALE 2860 Milw. Merle Oberon, Laird Cregar, "THE LODGER" & Susan Hayward, M. O'Shea, "JACK LONDON"

# Boy in Khaki Is Advised Not to Rush the Girl

BY MAUREEN DALY.

[Copyright: 1944: By The Chicago Tribune.]

Here's a sad note from a khaki kid who happened to find love a long way from home. With the gal not too eager and time all too limited, this fellow has troubles on his hands. The story goes this way:

on the SOLID side

"A few weeks ago while dancing at the service men's center I was hit with something I never felt before. Looking thru the crowd I saw a WAVE who attracted me as something I might have dreamed about. When the music stopped playing I could hardly wait till I pushed thru the crowd over to where she was standing. After I introduced myself we danced for a while and went out together afterward. The remainder of that evening and the next day were the happiest moments I'd ever want to spend.

"We went out a few times after our first meeting and last night I asked her if she'd ever think about marrying a plain joe like myself after the war. Maybe I rushed things but I had to know. She tells me I mean a lot to her, but she still can't forget some civilian fellow she left back home. The way she tells me, this guy doesn't even bother to write to her. What I'd like to know is—should I continue this friendship and hope that she might forget about this other fellow—it means everything to me."

Don't hope that she'll *forget* the other fellow—you don't want any second-hand loving; just hope that she'll come to like you, but king-sized! You rushed the gal. You'd only been out with her a few times and even if the glow were mutual, she'd want to be sure of herself. You're a new thing in her life, and a big one, and she'd like to think it over before making any rash promises. Give the girl a chance—keep dating her, keep writing her, and keep your fingers crossed.

## Filet Doily

1088

BY ELLEN BRUCE.

An attractive crocheted filet centerpiece or doily may be created from fine white cotton. The cherubs are the center motif surrounded by floral sprays and a simple border. The directions contain a simple chart which is easy to follow in the making of the filet pattern.

*For instructions in crocheting the filet centerpiece, No. 1088, send 10 cents in stamps or coin, plus 2 cents to cover mailing cost, to the Needlework Bureau, Chicago Tribune, 220 Fifth av., New York City.*

# Marion Hall's Recital Is Truly a Musical Event

BY ALBERT GOLDBERG.

Piano recitals are not always, strictly speaking, musical events. But the one given by Marion Hall at Kimball hall last night was sufficiently out of the beaten path of such observances, both in matter and manner, to rank high in interest and sheer musical quality.

Miss Hall is a young pianist of outstanding musical sensitivity. She has technic and a good deal of it, if by that one means fleetness and power; but over and above such matters, which are taken pretty much for granted in today's concert halls, she has a musical intuitiveness of quite individual quality. There are, it is true, some loose ends to her playing—sometimes a rhythmical line which unexpectedly sags momentarily, a phrase clipped off, or a crescendo not followed thru to its climax. Yet these were unimportant and remediable details in the larger impression of a fine interpretative talent.

Tho exceptional sonority was one of the effects least exploited by Miss Hall, her introductory number, an Introduction and Fuge of Vivaldi, transcribed by Stradal, evoked imposing masses of tone. In complete contrast were five sonatas of Domenico Scarlatti—most of them unfamiliar—which not only sparkled in the traditional manner but discovered in some instances a penetrating depth of feeling not ordinarily associated with this composer.

The *piece de resistance* was Brahms' first sonata, in C major, a work shunned by most pianists like the plague, tho, as Miss Hall amply proved, for no good reason except perhaps that the first movement starts off like Beethoven's "Hammerklavier" sonata [which nobody plays either] then goes its own way with an assurance and originality that at once spelled genius in its 20 year old composer. It has a slow movement of real Brahmsian warmth, a much better scherzo than he often wrote in later years, and a superb finale. Miss Hall read the work with an authority and enthusiasm that kindled a hearty response in her audience.

# Women in War Work

By Dorothy Johnson

Children of war workers will need recreation supervision this summer.

In order to staff park playgrounds, centers, and social settlements in both Chicago and the suburbs with trained recreation aids, the Volunteer bureau, OCD, and Council of Social Agencies is conducting an "enlistment" campaign for 250 volunteer aids at headquarters, 53 W. Jackson blvd. Applicants for a special training course, to be opened next week, are asked to telephone Wabash 0528 in advance for interviews. Registrations will be accepted thru Monday.

Homemakers, recreation specialists, and persons informed in the fields of art, music, athletics, and crafts [both men and women are eligible to participate in this type of war work] are urged to sign up for the tuition-free training.

Evening classes will begin Tuesday to meet Tuesdays, Wednesdays, and Thursdays thru May 30. The hours are 7 to 10 p. m., and the classroom is in headquarters of the Chicago Woman's Aid, 185 N. Wabash av. Daytime classes, to begin Wednesday, will meet Mondays, Wednesdays, and Fridays thru May 31 from 10 a. m. to 1 p. m. at the Y. W. C. A., 59 E. Monroe st.

Mrs. Ralph A. Bard of Washington, D. C., wife of the assistant secretary of the navy, will meet with the board of directors of the JANGOS [junior army-navy guild organization] this morning at headquarters, 175 W. Jackson blvd. She was prominently associated with the founding of the Chicago branch and the one at Great Lakes last summer.

After the meeting Mrs. Bard will be the luncheon guest of the board members at the Casino. On May 19 she will meet the JANGOS at tea at the Fortnightly club, where she will show films of the organization's work in Washington, D. C. JANGOS, young women who are relatives of army and navy officers, devote volunteer hours to assisting service men, principally in army and navy hospitals.

On May 22 there will be a similar reception for Mrs. Bard at the Great Lakes Officers' club.

Men will be outnumbered by women five to one today in the engineering drafting graduating class of the Illinois Institute of Technology. There are 10 women and two men in the class, which was trained specifically for war jobs.

A commencement luncheon will be held at 1 p. m. at the Piccadilly restaurant, 410 S. Michigan av. John I. Yellott, director of war training at the institute, will give the graduation address.

The 10 women about to enter war industry are Miss Shirley Jane Bready, Miss Margaret V. Cornelius, Miss Margaret Cahill, Miss Jone Bradford Main, Miss Marilyn Rasmussen, Miss Harriet M. Schotten, Miss Eleanor Smyk, Miss June L. Tagee, Miss Olive B. Zetlitz, and Miss Susan Keller.. Carl R. Mauter and William J. Mueller are the men in the class. Training for all 12 was tuition-free.


GIRLS
Interested in Radar Work
Good Pay
No Experience Necessary
HOTPOINT
5460 W. Taylor St.

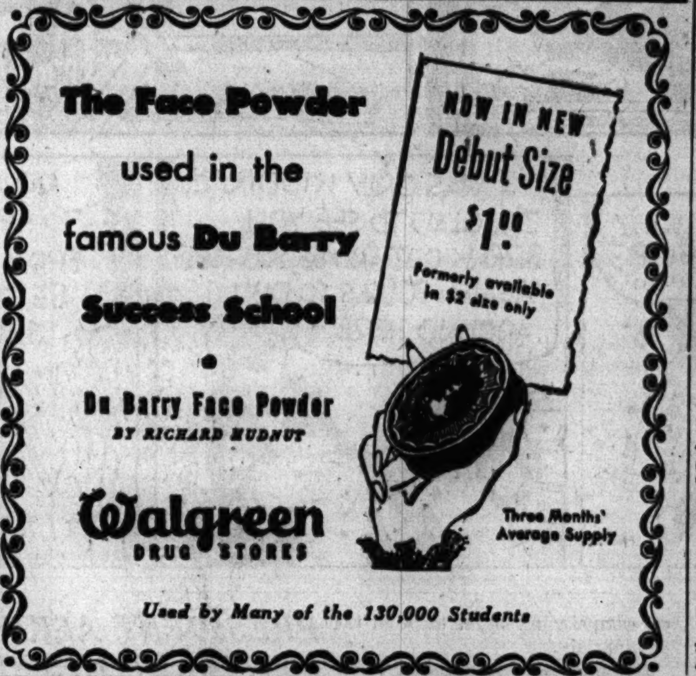


AMUSEMENTS

BLACKSTONE TONIGHT 8:30
POSITIVELY LAST 3 TIMES
BLOSSOM TIME
Schubert Melodies — Romberg Music
GREAT SINGING CAST
Eves. (ex. Sat.) $1.20, 3.00; Sat. Eve. $1.20, 3.60
Wed., Sat. Matinees, $1.20, 2.40 (Inc. Tax)
LIMITED ENGAGEMENT
Beg. NEXT MONDAY—SEATS NOW
Direct from Broadway Run!
S. HUROK presents
KATHERINE DUNHAM in TROPICAL REVUE
A MUSICAL HEAT WAVE
Company of 50
EVES. $1.20, $1.80, $2.40, $3.00—SAT., SUN. MATS. $1.20, $1.80, $2.40 (Tax Incl.) Mail orders now filled. Please enclose self addressed stamped envelope for return of tickets

TONIGHT & EVERY NIGHT AT 8:30 — NEW GREAT NORTHERN — MATINEES Wed. at 2:30 Sun. at 3:00
Clifford Hayman presents
"UNCLE HARRY"
with LUTHER ADLER ★ BETH MERRILL
"A 21-Gun Salvo for This Click"
ROBERT POLLAK, Times
EVES. Inc. Tax 90c-3.00 MATS., 90c-2.40

HARRIS TONIGHT at 8:30 MATS. SAT. & SUN.
GEORGE ABBOTT'S FUNNIEST COMEDY
KISS and TELL
KATHARINE WARREN • CLAY CLEMENT and N. Y. CAST
Eves. (Inc. Sun.) $1.20, $1.80, $2.40, $3 (Tax Inc.)
Sat. & Sun. Mats. $1.20, $1.80, $2.40

SELWYN—TONIGHT 8:30
VICTOR PAYNE-JENNINGS Presents DAPHNE DU MAURIER'S STAGE PLAY
Rebecca
Bramwell FLETCHER — Florence REED — Diana BARRYMORE
Evenings (Inc. Sun.), $3.00, 2.40, 1.80 (Tax Inc.)
Wed. & Sat. Mats., $2.40, 1.80, 1.20

Buy More War Bonds

AMUSEMENTS

MAMMOTH! SPECTACULAR! BREATH-TAKING!
CHICAGO STADIUM
LAST 3 DAYS Mat. 2:30 Eve. 8:30
BARNES BROS. OLYMPIA COMBINED CIRCUS
SEE! World's Greatest Attractions Combined in One Mighty Program for the First Time!
MISS VICTORY SHOT FROM A CANNON
TERREL JACOBS' LIONS and TIGERS
LA TOSCA, QUEEN OF THE BOUNDING ROPE
P. J. RINGENS IN 'THE RIDE O' DEATH'
ZOLA BLOWN TO BITS BEFORE YOUR EYES
THE REAL LONE RANGER AND HIS WONDER HORSE, SILVER
THE FAMOUS RIDING HANNEFORDS
THE BEROSINIS' HIGH WIRE THRILLS
100 GREAT ACTS ✢ 1000 ARENIC STARS
TICKETS ON SALE BOND'S 65 West Madison — Stadium, 1800 W. Mad.

ERLANGER — TONIGHT
THEATRE GUILD NATIONAL COMPANY
OKLAHOMA!
Music by RICHARD RODGERS
Book and lyrics by OSCAR HAMMERSTEIN 2d
Production directed by ROUBEN MAMOULIAN
• Dances by AGNES de MILLE •
EVES. and NEW TAX: $4.20 • 3.60 • 3.00 • 2.40 • 1.80 • 1.20
MATINEES: $3.00 • 2.40 • 1.80 • 1.20
Stamped Addressed Envelope MUST ACCOMPANY Mail Orders

POSITIVELY LAST 3 TIMES!
STUDEBAKER TONIGHT 8:30
Anne Nichols' Famous Comedy ABIE'S IRISH ROSE

DOWNTOWN

SOUTH

BUY WAR BONDS AND STAMPS at all Balaban & Katz Official Issuing Agents Theaters

TOWER 'WHAT A WOMAN' with ROSALIND RUSSELL, BRIAN AHERNE — WALLACE BEERY MARJORIE MAIN "RATIONING"

MARYLAND ★ GREER GARSON WALTER PIDGEON "MADAME CURIE" and Co-Hit, "GRANDFATHER'S FOLLIES"

REGAL Op. 1:30 Lena Horne, Kay Kyser — KAY KYSER'S ORCHESTRA "SWING FEVER" — WALLACE BEERY MARJORIE MAIN "RATIONING"

HIGHWAY This Is America Series—MAIL CALL. Merle Oberon, Chas. Boyer, "HARA KIRI" Michael O'Shea, Susan Hayward, 'JACK LONDON'

E.A.R. 6839 Went. Alice Faye, Phil Baker, Carmen Miranda, "THE GANG'S ALL HERE" In Color, and "RACKET MAN"

SOUTH

WARNER BROS. THEATERS

CAPITOL 79th-Halsted FREE PARKING
Today for 1 Week—Doors Open 1:30
Kay Kyser—Marilyn Maxwell "SWING FEVER"
Dana Andrews—Sam Levene "PURPLE HEART"

STRATFORD 63rd-Hals.—Ann Dvorak 'ESCAPE TO DANGER' John Weissmuller, "Tarzan Desert Mystery"

BEVERLY 95th-Ashland—Free Parking. Laff Hit! Ann Rutherford. Red Skelton, "WHISTLING in BROOKLYN" Added Attraction: 'GRANDFATHER'S Follies'

JEFFERY 71st-Jeffery; RHODES 79th-Rhodes — Red Skelton "WHISTLING IN BROOKLYN" Claire Trevor "WOMAN OF THE TOWN"

OGDEN 63rd-Ashland; GROVE 76th-Cottage; HIGHLAND 79th-Ashland — Greer Garson Walter Pidgeon "MADAME CURIE" Added Attraction: "GRANDFATHER'S FOLLIES"

COSMO 79th-Halsted—Brian Donlevy "THE GREAT McGINTY" Barbara Stanwyck, "GAMBLING LADY"

SHORE 75th-Kingston; FROLIC 55th-Ellis — Walter Huston Anne Baxter "NORTH STAR" Andrews Sisters 'SWINGTIME JOHNNY'

HAMILTON 71st-Pax.—Merle Oberon L. Cregar, "THE LODGER" Alice Faye, "THE GANG'S ALL HERE"

OAKLAND 39th-Drexel—Anne Baxter Walter Huston, "North Star" Claudette Colbert, "NO TIME FOR LOVE"

"MET" Jane Withers, "MY BEST GAL" Ann Corio, "SULTAN'S Daughter"

STATE 11020 S. Michigan. Humphrey Bogart in "CRIME SCHOOL" RONALD REAGAN, "GIRLS ON PROBATION"

SOUTH

★RAY Op. 1:30. 3 Hits. Dor. Lamour, "Jungle Love" R. McDowall, Don Ameche, Joan Bennett 'Confirm or Deny' Western & 'Batman'

★WOODLAWN Open 12:30. "YANK IN R.A.F." T. Power 'Geronimo' Disney Festival 5 Cartoons and "BATMAN"

★SUN Edgar Kennedy Comedy, "SAFARI" D. Fairbanks, "Stranger on 3rd Floor"

★LANGLEY "UP JUMPED THE DEVIL" "OKLAHOMA KID"

★ARK Op. 12:30. Fred MacMurray, Ellen Drew "New York Town" "Harvest Melody" Hump. Bogart, Ann Sothern, "Brother Orchid"

★V 47th-Drexel. Op. 1:30. Betty Grable, D. Lamour "THRILL OF A LIFETIME" Jon Hall "SOUTH OF PAGO PAGO" "Captives of Fury"

PICCADILLY 51st AND BLACKSTONE
ROSALIND RUSSELL — BRIAN AHERNE — WILLARD PARKER "WHAT A WOMAN"
OLIVIA DE HAVILLAND — SUNNY TUFTS — ANNE SHIRLEY "GOVERNMENT GIRL"

HARPER Fred MacMurray, Claudette Colbert "NO TIME FOR LOVE" "REVENGE OF THE ZOMBIES"

HYDE PARK CLAUDETTE COLBERT JOHN PAYNE "REMEMBER THE DAY"

MICHIGAN 55th-Mich. DOOLEY WILSON AT THE PIANO! FRANK SINATRA, "HIGHER AND HIGHER" Walter Huston, Ann Harding, "NORTH STAR" LATEST! ALL-AMERICAN NEGRO NEWS!

KIMBARK 6240 Kimbark Ave. Opens 12:30 Carmen Miranda Alice Faye, "THE GANG'S ALL HERE" Merle Oberon, Laird Cregar, 'The LODGER' also "TRIPLE JUSTICE"

JACKSON PK. 67th-Stony. Joan Blondell Op. 1:30-'3 Girls About Town' Alice Faye "Great American Broadcast"

KEN 1225 E. 47th. Open 1:30. "RACKET MAN" Near I. C. Technicolor Hit! ALICE FAYE "THE GANG'S ALL HERE"

HARVARD 63rd & Harvard. Starts 6 P. M. Tom Neal, "RACKET MAN" Jean Arthur Cary Grant "TALK of the TOWN"

MARQUETTE This Is America Series—MAIL CALL Merle Oberon, Chas. Boyer, "HARA KIRI" Michael O'Shea, Susan Hayward, 'JACK LONDON'

PARK 3935 S. Pkwy.—DOOLEY WILSON, FRANK SINATRA, "Higher & Higher" BENNY GOODMAN & BAND, ALICE FAYE, CARMEN MIRANDA in "GANG'S ALL HERE"

LEX 1162 E. 63rd. Open 12:30. Anne Baxter Walter Huston 'NORTH STAR' & Claudette Colbert, Fred MacMurray 'NO TIME FOR LOVE'

WOODS RAND-DEAR 7:45 A. M. CONT.
LATE SHOWS MIDNIGHT TO 6 A. M.

SOUTH

CORAL 95th-Cicero. Opens 6. Free Parking "THE NORTH STAR" W. Brennan W. Huston & Comedy Hit, "NAZTY NUISANCE"

COMMERCIAL 9150 Commercial. Op. 9:30 WALTER PIDGEON, GREER GARSON in "MADAME CURIE"

CHELTEN 79th-Exchange Ave. Alice Faye Phil Baker, 'GANG'S ALL HERE' Laird Cregar, "THE LODGER"

COLONY 59th-Kedzie. Walter Pidgeon Greer Garson "MADAME CURIE"

RAMOVA 35th-Halsted. Myrna Loy Tyrone Power, 'RAINS CAME' Ronald Colman, "UNDER TWO FLAGS"

• • SUBURBAN • •

NO MAN'S LAND

DENNIS MORGAN — IRENE MANNING All in Technicolor "THE DESERT SONG"
ROSALIND RUSSELL — BRIAN AHERNE "WHAT A WOMAN"
OPEN 5:30 TEATRO 25c TO 6:00

EVANSTON

STADIUM OPEN 6:15. 21c to 6:30 Tyrone Power, Alice Faye, DON AMECHE "IN OLD CHICAGO" & JOEL McCREA, BARBARA STANWYCK "BANJO ON MY KNEE"

B&K VARSITY Sts. 1:15 JOAN FONTAINE ORSON WELLES "JANE EYRE" & MARGARET O'BRIEN JAMES CRAIG "Lost Angel"

B&K VALENCIA Sts. 2—Robert Taylor Norma Shearer, "Escape" & Andrews Sisters, "SWINGTIME JOHNNY" Extra! "CITY THAT STOPPED HITLER"

B&K CORONET Sts. 6:30—Frank Sinatra in "Higher & Higher" & Susan Hayward in "JACK LONDON"

WILMETTE

WILMETTE OPEN 5:45. 21c to 6:30 RED SKELTON 'WHISTLING IN BROOKLYN' & CLAIRE TREVOR, ALBERT DEKKER "WOMAN OF THE TOWN"

HIGHLAND PARK

ALCYON : "NORTH STAR" WALTER HUSTON, ANNE BAXTER JANE WITHERS JIMMY LYDON "MY BEST GAL"

GLENCOE

GLENCOE OPEN 6:15. 21c to 6:30 Greer Garson, Walter Pidgeon "MADAME CURIE" Added "GRANDFATHER'S FOLLIES" Cartoon

WINNETKA

COMMUNITY 'This Is the Army' The Army's Own Musical Hit!

FOREST PARK

FOREST G. Garson W. Pidgeon 'Madame Curie' Also "GRANDFATHER'S FOLLIES"—Featurette

ELMWOOD PARK

ELM 7540 Grand. Alice Faye, Tyrone Power, "IN OLD CHICAGO" Barb. Stanwyck, J. McCrea, 'BANJO on MY KNEE'

PARK RIDGE

PICKWICK Tyrone Power, Myrna Loy "THE RAINS CAME" & C. Trevor, A. Dekker, "WOMAN of the TOWN"

LA GRANGE

B&K LA GRANGE R. Skelton, 'Whistling IN BROOKLYN' & Claire Trevor, "WOMAN OF THE TOWN"

GLEN ELLYN

GLEN Walter Huston, Dana Andrews Anne Baxter, "NORTH STAR" Martha O'Driscoll, "WEEK-END PASS"

VILLA PARK

VILLARD Clark Gable, Lana Turner 'SOMEWHERE I'LL FIND YOU' Buster Crabbe, "BILLY THE KID"

TELENEWS STATE AND RANDOLPH • STATE 2121
Complete New Show at 12 Noon
WAR ACTION!
BOUGAINVILLE! BATTLE OF HILL 700! EPIC OF YANK COURAGE!
U. S. SMASHES JAPS WITH FLAME THROWERS, TOMMY GUNS, BAZOOKA ROCKETS & GRENADES!
LENINGRAD REDS BREAK SIEGE AND SMASH TO THE WEST!
REBUILD HEROIC CITY THAT STOPPED HITLER! STALINGRAD
U. S. SEIZES WARD'S
MIDDLEWEST FLOODS!
NATION MOURNS PASSING OF SECRETARY KNOX

• • SUBURBAN • •

MAYWOOD

LIDO DOORS OPEN 12:30 DENNIS MORGAN "DESERT SONG" IN Color WALLACE BEERY "RATIONING"

AUSTIN

SYMPHONY 4937 Chicago. Thrills! Thrills! 'WHISPERING FOOTSTEPS' John Carradine, "REVENGE of the ZOMBIES"

PLAISANCE Merle Oberon, 'THE LODGER' Technicolor Hit! ALICE FAYE "GANG'S ALL HERE"

AUSTIN Susan Hayward, "JACK LONDON" Michele Morgan, Jack Haley FRANK SINATRA, "HIGHER & HIGHER"

B&K IRIS Open 6:00—WARREN WILLIAM "SECRET OF A LONE WOLF" & "ELLERY QUEEN and the MURDER RING"

ROCKNE 5825 W. Div. Open 6 P. M. George SANDERS "THE LODGER" Alice Faye, Carmen Miranda, 'The Gang's All Here'

PARK Alice Faye 'LILLIAN RUSSELL' Lively Songs — "VARSITY SHOW"

BERWYN

ROXY Walter Huston, Ann Baxter, Dana Andrews, "NORTH STAR" "SWING OUR PARTNER"

B&K BERWYN RED SKELTON in "Whistling in Brooklyn" & Claire Trevor, "WOMAN OF THE TOWN"

OAKWYN Roosevelt-Oak Park. Open 6:15 Merle Oberon, "THE LODGER" Alice Faye, Phil Baker, "GANG'S ALL HERE"

BLUE ISLAND

NEW LYRIC Open 1:00. CLAIRE TREVOR 'WOMAN of the TOWN' & Lum and Abner, "So This Is Washington"

• • SUBURBAN • •

OAK PARK

LAMAR Marion at Lake 'L' Rosalind Russell BRIAN AHERNE "WHAT A WOMAN" "RATIONING" WALLACE BEERY MARJORIE MAIN

LAKE Lake and Marion Walter Pidgeon Greer Garson, "Madame Curie" "GRANDFATHER'S FOLLIES" & Bugs Bunny!

ELMHURST

YORK Red Skelton, Ann Rutherford "WHISTLING IN BROOKLYN" Albert Dekker, "WOMAN OF THE TOWN"

DES PLAINES

DES PLAINES Tyrone Power, Myrna Loy, George Brent, "THE RAINS CAME" & Claire Trevor, Albert Dekker, "WOMAN OF THE TOWN"

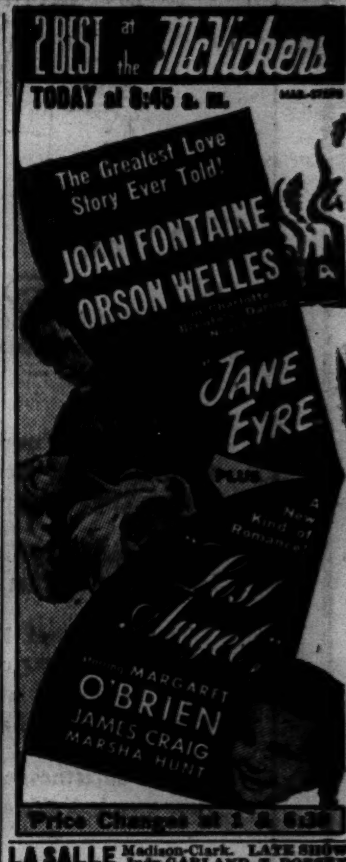


LA SALLE Madison-Clark. LATE SHOW Judy GARLAND, T. DORSEY MICKEY ROONEY "GIRL CRAZY" JOHNNY WEISSMULLER, NANCY KELLY 'Tarzan's Desert Mystery'

MONROE MONROE at DEARBORN LATEST NEWSREELS DENNIS MORGAN "THE DESERT SONG" MARSHA HUNT "NONE SHALL ESCAPE"

World PLAYHOUSE 410 S. Mich. Ave. Cont. from 11:15 A. M.—35c inc. tax to 1 P. M. "JEANNIE" "HANDS YOU THE TIME OF YOUR LIFE . . . ONE GRAND TREAT."—MAE TINEE, TRIBUNE

# STRIKE CALLED IN PUBLIC OWNED POWER PLANTS

## 76 Nebraska Areas Hit; Hint Army Action.

Omaha, Neb., May 4 (AP).—Union electrical workers of public power districts supplying most of Nebraska went on partial strike today and Harold Kramer, general manager of one district, said if a settlement were long delayed "it will be a question of the army coming in to insure continuation of power to war plants."

Kramer said "we are in close contact with the army." Seventh service command headquarters here had no comment.

Despite the walkout operations continued tonight. A meeting at which a settlement will be sought will be held tomorrow morning at Kearney.

**49 Per Cent of Workers Out.**

Chairman C. W. Thams of the joint strike committee of the AFL International Brotherhood of Electrical Workers said that in accordance with the strike call issued yesterday, only 49 per cent of the union members quit work today, but that if the management does not offer a fair contract all would be called out. He declined to estimate the number of workers out.

Thams said the strike was called because the districts "are joining hands to break the unions and are paying substandard wages."

Consumers public power district and three public power and irrigation districts, which, together, supply electricity to 76 of Nebraska's 93 counties and to four ordnance plants, three prisoner of war camps, and eight air bases, are affected by the strike.

Consumers Director Charles B. Fricke said it was impossible to determine what proportion of the district's 340 electrical workers are union members because no election has been held. Chairman George E. Johnson of the three public power districts said about half the districts' 250 electrical workers are union members.

**Cite Court Ruling.**

Both Johnson and Fricke said a recent Nebraska Supreme court ruling that the districts are governmental subdivisions prevented them granting some concessions sought by the union, among them that the districts appoint one member of an arbiters' board.

Johnson said the board of managers met with union officials last week, at which time the union demanded the dismissal of all nonunion employes and a "flat $56 raise for every employe, regardless of classification." He said the unions were told such a salary increase was impossible.

WINNIE WINKLE

HAROLD TEEN

SMITTY

# BILL WOULD BAR CIO FUND FROM 4TH TERM DRIVE

[Chicago Tribune Press Service.]

Washington, D. C., May 4.—A bill that would bar the CIO political action committee's 2 million dollar chest from promoting a fourth term or other political drives was offered today by Rep. Hoffman [R., Mich.]. Another congressman, Rep. Rankin [D., Miss.], charged the CIO funds are being "shaken down" from union members to "corrupt elections."

Meanwhile Rep. Harless [D., Ariz.] proposed that all statutory restraints on campaign contributions by labor unions be removed. He asserted unions are "people's organizations, and should not be limited as to campaign donations in the same way as banks and other businesses."

Rankin, taking the house floor to oppose the Harless measure, said "these CIO leaders who are collecting dollars from workers for political campaigning ought to be in the penitentiary."

Hoffman said his proposal would simply do what congress thought it did in a law passed last year, namely bar all unions, as well as business concerns, from financial participation in political campaigning.

Hoffman charged the administration has helped swell the CIO committee's chest by its seizure of Montgomery Ward & Co. in an effort to force more members into the CIO.

**$104 TAKEN IN HOTEL HOLDUPS.**

Two gunmen who appeared to be drunk, got $104 early yesterday in the robbery of the night clerks of the Tivoli hotel, 6316 Maryland av., and the Midway Annex, 6306 Drexel av.

# PRESIDENT ASKS 800 MILLIONS BE VOTED FOR UNRRA

[Chicago Tribune Press Service.]

Washington, D. C., May 4.—When congress was asked to authorize the united nations relief and rehabilitation administration to spend $1,350,000,000 feeding and clothing needy nations, UNRRA's sponsors said the first appropriation asked wouldn't be more than 450 million dollars. Congress granted the authorization.

President Roosevelt sent the congressmen his first appropriation request today—for 450 million dollars. But he asked that in addition congress give UNRRA permission to obtain 350 million dollars in lend-lease supplies, services—and funds. Congressmen with sharp pencils figured out that that is 800 million dollars altogether, any way it's presented.

Congressmen familiar with UNRRA are predicting that the state department soon will ask for the establishment of an "educational and cultural UNRRA, "to educate the people UNRRA feeds. Its cost would be only a drop in the bucket in New Deal terms, the congressmen say—probably no more than 200 million dollars.

**TOPCOAT TAKEN FROM AUTO.**

Charles S. Douny, 7260 Bennett av., told police yesterday that his $40 topcoat was stolen from his car in the 6200 block on Cottage Grove av.

# HIGHWOOD STOPS USE OF TAVERNS' SLOT MACHINES

A survey of taverns in Lake county yesterday showed that all slot machines had been turned to the wall and were out of operation. Tavern owners said they would remove the machines from their places by Saturday. The removal of the machines was ordered on complaint of army officials at Fort Sheridan. Gambling continued at the North Shore recreation, 317 Waukegan rd. Chief of Police John De Smidt said he was awaiting a letter from State's Atty. Harry A. Hall before investigating.

# 'LOTS OF NYLON AND GAS' SEEN IN ELECTION YEAR

Washington, D. C., May 4 [Special].—Predictions that, "because this is election year," a lot of gasoline and nylon hose will be available to the public within the next few months were made today by two Ohio Republicans, Representatives Brown and Rowe. Rationing of most meats was ended today.

"Capitol cloakroom gossip says that along about September or October we may find a lot of gasoline," said Brown at a house interstate subcommittee meeting. In reply to a question by Brown, C. F. Phillips, director of the automotive rationing division of the OPA, said he did not believe that such an increase was imminent.

Rep. Rowe, in a one minute house speech, said:

"It is a good thing elections come around so the officials feel the desires of the people. Along this line, I predict that women will be privileged to buy nylon hose again within the next two or three months."

# CHICAGO FLYER DIES IN ENGLAND IN PLANE CRASH

Lt. James Jacobs, 25, an army bombardier and navigator, was killed when a bomber crashed in England on its return from a flight over Germany on April 8, his family said yesterday. He is survived by his widow, Kay, of 5100 Cornell av., and his parents, Mr. and Mrs. A. Jacobs, of 6148 S. Sacramento blvd.

Lt. James Jacobs.

A graduate of Lindblom High school and Wilson Junior college, he was a student in the University of Chicago law school when he entered the air force in May, 1942. He was commissioned a year later, and went overseas four months ago.

# CHICAGO CARS SHOW INCREASE, CLERK DISCOVERS

He doesn't know where they come from, but there are more automobiles in Chicago now than a year ago, Ludwig Schreiber, city clerk, reported yesterday.

Schreiber said 57,556 more city licenses for passenger cars have been sold in the first four months this year than during the corresponding period of 1943. His office has issued 390,179 this year, compared with 332,623 last year.

All other vehicle license sales also have increased, except those for one-horse wagons, motorcycles, and small trailers.

Vaughan's

5 Roses Ever-blooming 2 Yr. No. 1 for $3.50

Now is the time to plant roses in the Chicago area. We have a large assortment of the finest varieties for this section.

Five everblooming hybrid-tea varieties, 1 each red, pink, yellow, white and multicolor, named varieties of our selection, worth 90c each, for $3.50. Shipped by express collect.

4 French Hybrid Lilacs, 18 to 24 in., for $2.95 1 each Charles Joly (double red); Chas. X (very fragrant single reddish-purple); Mme. Lemoine (double white), and Pres. Grevy (double blue); 18 to 24 inch on own roots, $1.25 each; four, one of each kind, for $2.95. Shipped via express, charges collect.

3 McDonald Crimson Rhubarb, divisions $2.00 Bright red stalks; low acidity; fine grain and fruity flavor. Divisions, 75c each; 3 for $2.00. (Postage, 10c additional.)

Flowering Trees and Shrubs Good assortment of shrubs, trees, everblooming roses, vines, fruit trees and small fruits.

Make your own selection of plants on Saturday, Sunday, or weekdays at our sales station at 47th Street and Willow Springs Road, Western Springs, Illinois.

Vaughan's Seed Store

PAJAMAS & UNDERWEAR for Quality-minded Men!

Tonite DINNERS from 75c Cocktails a Feature Open Until 1 a. m.
MADISON Restaurant
3950 W. Madison St.

**NEEDED FOR WAR!**

Save a bundle of waste paper each week and save some boy's life.

THE MEN'S STORE, MONROE AND WABASH

TRY our Rogers Peet Clothes
STYLE SMARTNESS FOR EVERY BUILD

Not a few of our most capable citizens work hunched over. Result is they develop a slight stoop.

Such men *also* find just what they *need* in our Rogers Peet Clothes.

The genius of Rogers Peet's Master-Designer knows just how to proportion back, neck and shoulders to give the *wanted* illusion of a "better posture."

Style-smartness skillfully designed for *your own* individual build!

That's what you get in clothes tailored by the *modern* Rogers Peet.

*Rogers Peet All-Wool Clothes, $55 to $85*

CARSON PIRIE SCOTT & CO

*Exclusive Chicago Representative for Rogers Peet Clothes*

**Rogers Peet Clothes, Second Floor**

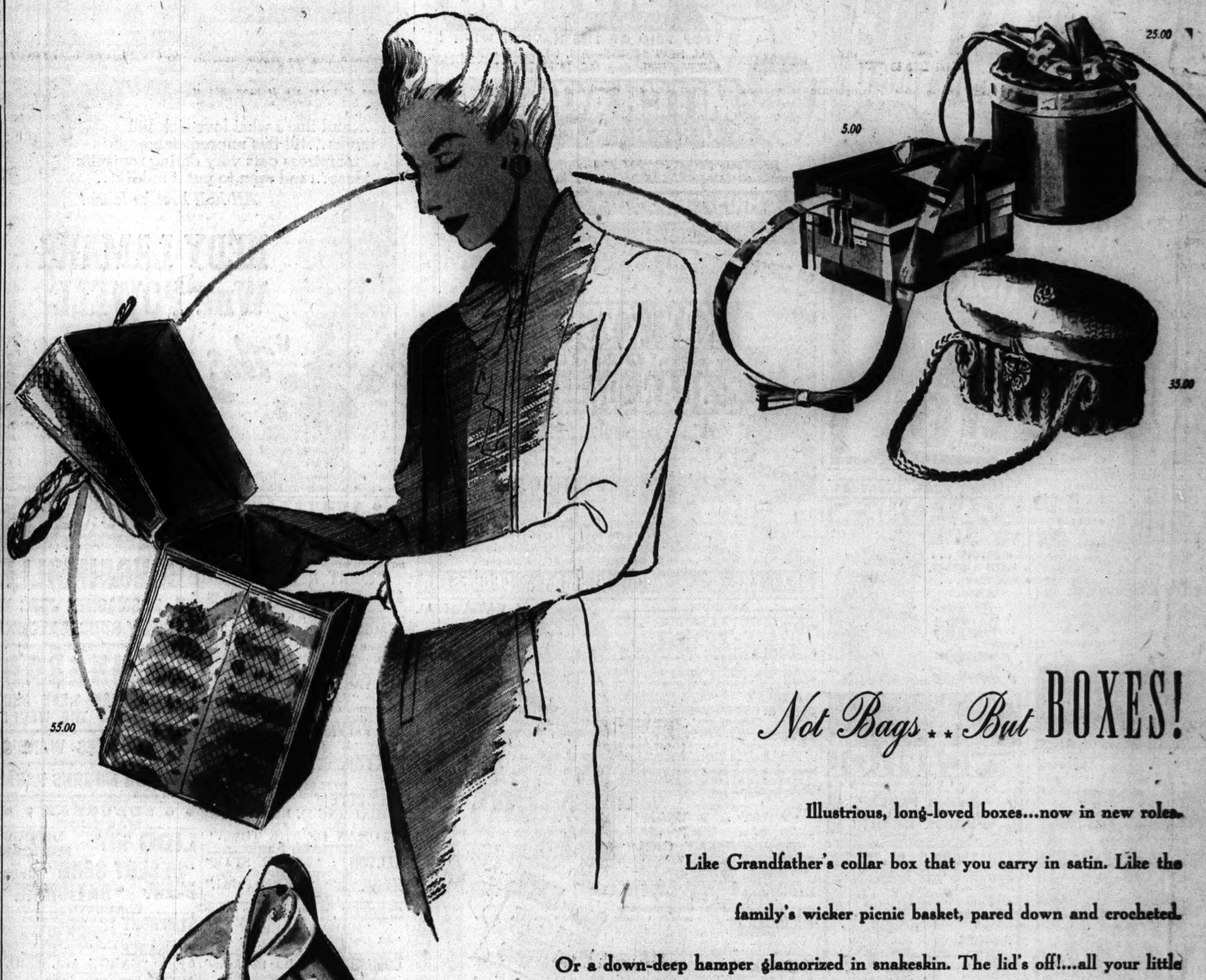


*Not Bags . . But* BOXES!

Illustrious, long-loved boxes...now in new roles.

Like Grandfather's collar box that you carry in satin. Like the family's wicker picnic basket, pared down and crocheted.

Or a down-deep hamper glamorized in snakeskin. The lid's off!...all your little personals are now in plain sight. And boxes bag all the honors

*Prices subject to 20% Federal Excise Tax.*

CARSON PIRIE SCOTT & Co.

Bags * first floor

Chicago Daily Tribune
THE WORLD'S GREATEST NEWSPAPER

SUPERIOR 0200 PUBLIC INFORMATION SERVICE
0260 SPORTS BULLETIN SERVICE
0100 WANT ADS—GENERAL BUSINESS
3 Tribune phone numbers for FASTER SERVICE

FRIDAY, MAY 5, 1944. 

# THREAT OF MUD FOR DERBY TIGHTENS RACE

## ROOKIE ED LOPAT, WHITE SOX DEFEAT INDIANS, 2-1

### SCHALK, HODGIN SQUEEZE PLAY BRINGS VICTORY

**Pass by Kennedy Forces In Run.**

**Squeezing Thru**

| CHICAGO. | Ab | H | P | A | CLEVELAND. | Ab | H | P | A |
|---|---|---|---|---|---|---|---|---|---|
| Schalk,2b | 4 | 0 | 2 | 2 | Peters,ss | 4 | 0 | 6 | 2 |
| Webb,ss | 4 | 0 | 2 | 3 | Rocco,1b | 4 | 1 | 10 | 1 |
| Moses,rf | 3 | 2 | 2 | 0 | Cull'bine,rf | 3 | 1 | 2 | 0 |
| Trosky,1b | 4 | 0 | 8 | 0 | Heath,lf | 3 | 1 | 2 | 0 |
| Tucker,cf | 4 | 1 | 4 | 0 | Keltner,3b | 4 | 1 | 0 | 1 |
| Hodgin,lf | 4 | 1 | 3 | 0 | Seerey,cf | 4 | 1 | 3 | 0 |
| Cucc'lo,3b | 3 | 1 | 1 | 0 | Grant,2b | 4 | 1 | 1 | 3 |
| Tresh,c | 3 | 1 | 5 | 1 | Susce,c | 2 | 1 | 2 | 1 |
| Lopat,p | 2 | 0 | 0 | 4 | Rosar,c | 1 | 1 | 1 | 0 |
| | | | | | Kennedy,p | 2 | 1 | 0 | 2 |
| | | | | | Poat,p | 0 | 0 | 0 | 0 |
| | | | | | †Reynolds | 0 | 0 | 0 | 0 |
| | 31 | 6 | 27 | 10 | | *34 | 9 | 27 | 10 |

*Rosar batted for Susce in sixth; Lyon batted for Kennedy in seventh, and Boudreau batted for Poat in ninth. †Reynolds ran for Rosar in ninth.

Chicago .....................000 200 000—2
Cleveland ..................100 000 000—1

Runs—Chicago: Tucker, Hodgin; Cleveland: Cullenbine. Runs batted in—Keltner, Lopat, Schalk. Error—Rosar. Two base hits—Susce, Rosar. Stolen bases—Hodgin, Moses [2]. Left on bases—Chicago, 9; Cleveland, 8. Struck out—Lopat, 4; Kennedy, 1. Bases on balls—Lopat, 2; Kennedy, 3; Poat, 2. Hits—Kennedy, 6 in 7 innings; Poat, 0 in 2. Losing pitcher—Kennedy. Time, 1:55. Umpires—Weafer, Grieve, and Rommel. Attendance—2,000 [estimated].

BY EDWARD BURNS.
[Chicago Tribune Press Service.]

Cleveland, O., May 4.—The White Sox, thanks mostly to the stylish pitching by Ed Lopat, rookie lefty, this afternoon vaulted out of the American league cellar when they beat the Cleveland Indians, 2 to 1, in the fourth and final game of the series.

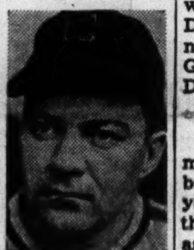
Ed Lopat.

The Sox attack was something less than terrific—they made six hits, all singles, off Vernon Kennedy, all in the first five innings. Two of these were made by Thurman Tucker and Ralph Hodgin at the start of the fourth, and both scored with the help of two passes of the kind that characterized so many of Kennedy's efforts when he was a member of the White Sox. For instance, Lopat walked with the bases loaded to produce the run which tied the score at 1 to 1. The winning run got home on a squeeze bunt by Leroy Schalk.

**Lopat Strong in Pinches.**

Lopat waded out of four especially tough spots, the toughest of which came in the fifth when the Indians had runners on third and first with none out and the top of their batting order coming up. He clamped down in a masterful fashion and the Indians didn't come close to getting the tying run home.

The Sox, in winning today, split the four game series and are leading the Indians, who beat them 15 times last season, three victories to two in the season series. They were leading in the two games they lost here until they suffered a seven run blowup in the eighth inning of the opener, and wilted for two runs in the sixth and five in the seventh yesterday.

**Meet Tigers Today.**

They got out of the cellar today because the St. Louis Browns beat their foes of tomorrow, the Detroit Tigers. They will go to Detroit tonight by steamboat for a four game series. Orval Grove will oppose Johnny Gorsica tomorrow.

Tho in seventh place, the Sox are only a game behind the third place Boston Red Sox and the Philadelphia Athletics and Washington Senators, who are tied for fourth. They are a half game behind the Indians and a half game ahead of the Tigers.

The Indians were the first to score today, a privilege that had gone to the Sox in the first three games of the series. After Russ Peters had grounded out and Mickey Rocco had fanned in the first inning, Roy Cullenbine singled to center and Jeff Heath walked. Ken Keltner then singled to left, scoring Cullenbine. Pat Seerey's grounder hit Heath and, tho Pat was credited with a hit, the side was out.

**Sox Get Two Runs in Fourth.**

The Sox made two runs in the fourth before characteristic Sox base running halted them. Tucker got things started by beating out a single towards short and went to third on Hodgin's single to center. Hodgin stole second and Tucker held third as Cuccinello took his second strike. Cuccinello fanned and Tresh was given an intentional pass, loading the bases. Lopat drew his second pass, forcing Tucker home with the tying run. Schalk rammed a sacrifice bunt to Rocco, and was out, Rocco unassisted, Hodgin scoring on the squeeze. However, Tresh stumbled after rounding third and was run down, Rocco to Keltner to Susce to Peters.

### Cubs Get Day of Rest; Meet Pirates Today

BY IRVING VAUGHAN.

The Cubs, who are looking for a new manager, a few more victories or even one, a few base hits and several other things, had a nice quiet time yesterday in their cellar hideout. Nobody charged in to plaster them with their 11th straight trimming, the weather man granting them a 24 hour respite. So the Cincinnati Reds left town, regretting the loss of what they figured a golden opportunity, and today Frankie Frisch's Pittsburgh Pirates will arrive to see what they can do about spreading additional misery.

The temperature was down in the '40s, but Acting Manager Roy Johnson had the Cubs going thru practice for several hours, much of the time being devoted to batting, which thus far has been something the boys know about only thru hearsay.

**Dizzy Files Application.**

Today Johnson will try something that Jim Wilson might have attempted if his "resignation" hadn't come before he could get around to it. Eddie Stanky will be installed at third base, which has been one of the several weak spots so noticeable while the defeats were piling up. The little fellow lost his second base job because Don Johnson is considered a superior fielder, but third basing involves less effort, so the demoted second sacker may get along satisfactorily. Anyway, the real reason for the change is that it might tend to improve the attack.

The managerial item remained under the hat of Vice President James Gallagher yesterday, and he refused to remove the skimmer except to extract a postcard mailed by a self-elected candidate. The card bore a St. Louis cancellation and scrawled on the reverse side was "Me, the one and only Diz Dean can manage your Cubs like nobody's business." Diz urged that Gallagher wire him immediately. Diz probably wasn't kidding.

**Wyse Due to Pitch.**

Hank Wyse, the distinguished member of the Cubs' staff who was booked to operate on the mound yesterday, will do the serving to the Pirates this afternoon. Hank, as everybody should know, is the owner of the Cubs' lone 1944 victory which was fashioned by 3 to 0 against the Reds on opening day. Since then Hank has run into two reverses.

### Browns Win No. 12; Beat Tigers, 2 to 0

St. Louis, Mo., May 4 (AP).—Nelson Potter limited Detroit's Tigers to five singles, only two of them in the same inning, as the St. Louis Browns held their top perch in the American league with a 2 to 0 shut out today.

It was the Brown's 12th victory in 15 starts and Potter's third, against one loss.

| Detroit. | Ab | H | P | A | St. Louis. | Ab | H | P | A |
|---|---|---|---|---|---|---|---|---|---|
| Hoover,ss | 4 | 2 | 2 | 2 | Clary,3b | 1 | 1 | 1 | 1 |
| Mayo,2b | 3 | 0 | 3 | 5 | Kreevich,cf | 4 | 2 | 1 | 0 |
| Cramer,cf | 4 | 0 | 1 | 0 | McQuinn,1b | 4 | 1 | 14 | 0 |
| York,1b | 4 | 0 | 7 | 2 | Stephens,ss | 4 | 0 | 0 | 6 |
| Higgins,3b | 4 | 1 | 2 | 0 | Moore,rf | 3 | 0 | 2 | 0 |
| Outlaw,lf | 3 | 0 | 3 | 0 | Byrnes,lf | 2 | 0 | 6 | 0 |
| Ross,rf | 4 | 1 | 1 | 1 | Baker,2b | 4 | 0 | 0 | 1 |
| Richards,c | 3 | 0 | 4 | 1 | Hayworth,c | 2 | 1 | 3 | 0 |
| Gentry,p | 3 | 1 | 1 | 2 | Mancuso,c | 1 | 1 | 0 | 0 |
| | | | | | Potter,p | 2 | 0 | 0 | 5 |
| | 32 | 5 | 24 | 13 | | 27 | 6 | 27 | 13 |

Detroit .....................000 000 000—0
St. Louis...................001 010 00*—2

Runs—St. Louis: Clary, Hayworth. Runs batted in—McQuinn [2]. Error—Gentry. Two base hit—McQuinn. Sacrifice—Potter. Double plays—Gentry to Hoover to York; Ross to Mayo to Hoover to York. Left on bases—Detroit, 7; St. Louis, 8. Bases on balls—Gentry, 6; Potter, 2. Struck out—Gentry, 2; Potter, 2. Umpires—McGowan, Pipgras, and Stewart. Time—1:45. Attendance—1,072.

### REPORT STENGEL SEEKS POSITION AS PILOT OF CUBS

[Chicago Tribune Press Service.]

Los Angeles, Cal., May 4.—Charles D. [Casey] Stengel, former manager of the Boston Braves, tonight was reported on his way to the midwest presumably to confer with P. K. Wrigley, owner of the Cubs, relative to becoming manager of the Chicago National league baseball team.

*[In Chicago last night James Gallagher, general manager of the Cubs, said he knew nothing of Stengel's prospective visit.]*

### In the WAKE of the NEWS

BY ARCH WARD.
[Chicago Tribune Press Service.]

LOUISVILLE, KY., May 4.—If last night's heavy rain and today's drizzle leave the track at Churchill Downs in muddy condition, you had better get ready to hock the family jewels on Stir Up in Saturday's Kentucky Derby. . . . His trainer, John Gaver, predicts the Greentree stable colt will be so far in front in the mud there will be no contest. . . . Anything can happen on a fast track and probably will, altho Stir Up is certain to go to the post the favorite. . . . The odds likely will be about 7 to 5, if the footing is dry. . . . Eddie Arcaro, who will be astride Stir Up, will be striving for a place in select company. . . . Only two jockeys have ridden three Kentucky Derby winners. . . . Earl Sande was first under the wire on Zev in 1923, Flying Ebony in 1925, and Gallant Fox in 1930. . . . Isaac Murphy booted home Buchanan way back in 1884, Riley in 1890, and Kingman in 1891. . . . Arcaro has two Derby victories to his credit. . . . He was atop Lawrin in 1938 and Whirlaway in 1941. . . . Removal of the ban on travel to Louisville this Derby week has eased the work of reporters. . . . Thus far nobody has whispered, "Please don't mention that I'm here." . . . The fastest restaurant service in Louisville is at the Downs. . . . They give you dessert with one hand and your hat and check with the other. . . . Nothing slow about the south these days. . . . A group of army air evacuation nurses had an unexpected thrill at their going away party at Bowman field last night. . . . They had their picture taken with Don Ameche and listened to spontaneous lyrics by Grant Rice after Grant had sipped a couple of coca colas, of course. . . . Ameche's Sir Bim, 2 year old, scheduled to get to the races for the first time Derby day, has had a slight mishap in training and will be saved for Chicago's Lincoln Fields meeting.

Earl Sande.

Eddie Arcaro.

The Washington Park-Arlington Park organization is represented in force. . . . Its delegates already on the scene include Howard Barry, Fred Purner, Webb Everett, and Frank Butzow. . . . Trainer Ben Jones arrived this morning from Maryland to direct final preparation of Warren Wright's Pensive, which has better than an outside chance to upset Stir Up or other more popular candidates. . . . Jockey Arcaro says he hopes Skytracer will not be at Stir Up's side when they enter the stretch. . . . "That horse really finishes strong," he explains. . . . Failure of John Marsch's Occupy, 2 year old money winning champion of 1943, to be ready for the Derby has taken much of the pleasure out of the race for Thomas Piatt, one of the sport's most widely known breeders. . . . It was Piatt who sold Alsab to Mrs. Al Sabath of Chicago for $700. . . . Piatt was in breeding partnership with Marsch and when the firm was dissolved a couple of years ago Marsch took with him a yearling and a 2 year old sired by Bull Dog. . . . He named the 2 year old Occupation, the horse that beat Count Fleet twice and won $192,355 his first year out. . . . The yearling was named Occupy, and the $112,949 he brought to Marsch's coffers as a 2 year old put him at the top of his class. . . . Now there's a full brother to Occupy and Occupation on the Piatt farm. . . . It's only a few days old and the stable hands have named it Unoccupied, without Mr. Piatt's immediate approval. . . .

Hamilton C. Applegate, co-owner of Old Rosebud, 1914 Derby winner, is a Churchill Downs visitor. . . . Old Rosebud broke the track record in winning the Derby by eight lengths in 2:03 2-5, a mark which stood until Twenty Grand trimmed it to 2:01 4-5 in 1931. . . . Whirlaway reduced the latter record by two-fifths of a second. . . . Old Rosebud was destroyed after suffering a broken leg in a claiming race at Jamaica, eight years after his Derby triumph.

**Ten Years Ago Today**—The English bred Cavalcade won the 60th running of the Kentucky Derby. . . . John Lyman of Stanford broke the world shot put record, setting a mark of 54 feet ⅝ inch. . . . The Polish boxing squad sailed for United States to meet the Chicago Golden Gloves champions.

**Major Leagues**

NATIONAL LEAGUE.

| | W. | L. | Pct. | | W. | L. | Pct. |
|---|---|---|---|---|---|---|---|
| St. Louis | 10 | 4 | .714 | Brooklyn | 7 | 6 | .538 |
| Philadel. | 8 | 4 | .667 | Pittsburgh | 5 | 6 | .455 |
| Cincinnati | 8 | 4 | .667 | Boston | 4 | 10 | .286 |
| New York | 7 | 6 | .538 | Chicago | 1 | 10 | .091 |

YESTERDAY'S RESULTS.

Boston ........... 8; New York....... 4
Pittsburgh ...... 6; St. Louis......... 3
Cincinnati at Chicago, postponed.
Only games scheduled.

GAMES TODAY.

Pittsb. at Chicago. Phila. at Brooklyn.
New York at Boston. Cincinn. at St. Louis.

AMERICAN LEAGUE.

| | W. | L. | Pct. | | W. | L. | Pct. |
|---|---|---|---|---|---|---|---|
| St. Louis.. | 12 | 3 | .800 | Wash'ton .. | 5 | 6 | .455 |
| New York.. | 7 | 4 | .636 | Cleveland.. | 6 | 8 | .429 |
| Boston .... | 6 | 7 | .462 | CHICAGO.. | 5 | 8 | .385 |
| Phil'phia .. | 5 | 6 | .455 | Detroit ... | 5 | 9 | .357 |

YESTERDAY'S RESULTS.

Chicago .......... 2; Cleveland ......... 1
St. Louis........ 2; Detroit ............ 0
Only games scheduled.

GAMES TODAY.

Chicago at Detroit. Washington at Phila.
St. Louis at Cleve. Boston at New York.

### GRIFFITH WILL SPEAK BEFORE PUBLICITY MEN

Maj. John L. Griffith, commissioner of athletics of the Western conference, will be the principal speaker at 2 o'clock this afternoon in the Medinah club at the sports divisional meeting of the American College Publicity association. "Intercollegiate Athletics After the War" is Maj. Griffith's subject.

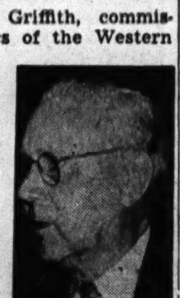
John L. Griffith.

Joseph Sherman of Clemson college, Clemson, S. C., vice president of the association, will preside at the meeting of the college sports publicity men.

### Platak Moves Into Handball Semi-Finals

BY FRANK MASTRO.

Seaman Joe Platak continued undefeated after the quarter-finals of the National A. A. U. handball singles and doubles tournament in the Lake Shore club last night. He beat William McGreevy of St. Louis, 21-2, 21-3, for his fourth straight victory in defense of his singles title, then returned with Navy Lt. Bob Quinn as his partner and overwhelmed Joaquin Martinez and Bark Hackney of Los Angeles in the doubles, 21-1, 21-11.

Platak and Quinn became popular choices to capture the doubles title as a result of the elimination earlier in the evening of Joe Gordon and Hal Smith of Hollywood, defending champions, by Robert Kendler and John [Lefty] Stenson of the Lawson Y. M. C. A., 21-14, 18-21, 21-9.

Platak will meet Jack Srenco of St. Louis in a semi-final match at 2 p. m. today.

Tonight there will be a banquet for the contestants, starting at 7 o'clock.

QUARTER-FINALS.
Singles.

Joe Platak, Lake Shore club, defeated William McGreevy, St. Louis, 21-2, 21-3.
Jack Srence, St. Louis, defeated Gus Lewis, Buffalo, 21-18, 21-10.
Frank Coyle, Providence, R. I., defeated Pep Tocchini, Oakland, Cal., 21-16, 21-14.
Lt. Ted O'Leary, Kansas City, beat Trip Gentile, Duncan Y. M. C. A., Chicago 12-21, 21-16, 21-12.

Doubles.

Pep Tocchini and Earl Heinrich, Oakland, Cal., beat George Di Re and Dick Martin, Lawson Y. M. C. A., Chicago, 21-0, 4-21, 21-1.
Bob Kendler and Jack Stenson, Lawson Y. M. C. A., beat Joe Gordon and Harold Smith, Long Beach, Cal., 21-14, 18-21, 21-9.
Joe Flatak and Lt. Bob Green, Lake Shore club, beat Bart Hackney and J. Martinez, Los Angeles, 21-1, 21-11.
W. Plekan and Gus Lewis, New York, beat Roy Leu and Mike Dela Pena, San Francisco, 21-10, 21-9.

### GOLF SCHOOL'S FACULTY PLANS TO STRESS ABC'S

**No Fancy Studies from Professors.**

BY CHARLES BARTLETT.

THE TRIBUNE'S 12th annual free golf school, opening Monday night on the four courses of the Chicago park district, boasts a faculty whose program does not include geometry or other fancy studies. These men, members of the Illinois section of the Professional Golfers' Association of America, will concentrate all of their teaching efforts on the A B Cs of the game—the grip, the stance, and the swing.

All of these P. G. A. instructors realize how easy it is to bewilder the untutored novices with a barrage of intricate technical terms. In the preceding 11 years of this annual system of mass teaching, they have conducted the classes on the theory that a sound golf game is founded on the simple fundamentals, and not on any complex groundwork.

**Devote Lives to Golf.**

The members of the Illinois P. G. A. are professional men in the same sense as doctors and lawyers. They have devoted their lives to the teaching and advancement of the game, attaining their positions only after an intensive five years' apprenticeship. They are donating their services to The Tribune school for the 12th consecutive year.

Each teacher on the faculty occupies the same rank in the school, but four men have been requested to handle the microphones at each course during the regular four lessons on the four courses. The locations of these are Jackson, 63d st. and Stony Island av.; Columbus, Jackson blvd. and Central av.; Marquette, Marquette rd. and Kedzie av., and Diversey, in Lincoln park at Diversey blvd. and Lake Michigan.

The four free lessons will be given next Monday night; Friday night, May 12; Monday night, May 15, and Friday night, May 19. Each class will open at 7:15 o'clock and will continue for approximately one hour. Every man, woman and child interested in learning the fundamentals of the game is invited to attend. The only requirements are one golf club [preferably a driver] and prompt attendance at the park district course nearest the student's home or work.

**Glynn at Jackson.**

Jerry Glynn of Park Ridge, long one of the most indefatigable workers in the school, will be on the mike at Jackson park. It's a long haul from his northwest side location, but Glynn, who was born and raised within a couple of blocks of the old south side course, and began his golfing career as a caddy there, quickly volunteered to take over the speaking duties there. Tom Walsh of Westgate Valley, one of the original founders of the school, will take over at Marquette park, and Bill Gordon of Tam o' Shanter will be in charge at Columbus park. Glynn's willingness to move to Jackson park left the Diversey spot, which he has occupied, open. But that vacancy was soon filled by the energetic Jerry Cooke, professional at Edgewater, the lively club which will be the scene of the Chicago Victory National tournaments from June 28 thru July 2.

**Pros Volunteer Services.**

Alex Cunningham of North Shore, president of the Illinois section, will concentrate most of his professional work at Diversey. Other Illinois pros who have volunteered their services, in spite of the fact that many of their clubs are beset with war time problems, are Bruce Herd of Flossmoor, George Smith of Onwentsia, Eddie Bush of Oak Park, the section's new secretary and treasurer; Maurie White of La Grange, Tommy Armour and Charley Penna of Medinah, Harry Kinnell, former Edgewood Valley professional, who is now engaged in war work; Chuck Tanis of Olympia Fields, George Knox of Calumet, Johnny Bird of South Shore, Wally Apel of Ravisloe, Jock Anderson of Techny Fields, and Lou Waldron of Keller's Fairways.

### READY FOR BUGLE!

[TRIBUNE Photo.]
Jockey Ralph Eccard (left) and Jockey Mike Caffarella are ready for tomorrow's ride in the 70th running of the Kentucky Derby at Churchill Downs, Louisville, Ky. Each hopes his mount will take the blanket of roses, bringing attendant fame to the winning jockey. Eccard will be up on Shut Up, Caffarella has the mount on Skytracer.

### 9,000 See Tawny Lady Win at Sportsman's; Bet $528,284

BY EDWARD PRELL.

Sportsman's Park had the first dramatic moment of its spring meeting yesterday when a topcoated crowd of 9,000 watched The Captain, even money favorite in the Pulaski purse, break down in front of the clubhouse while making the turn. Then they saw Tawny Lady come hustling to the front when the stretch was reached in the seven furlong sprint.

For the fourth successive day this week, the handle comfortably passed the half million dollar mark, the figures being $528,284. On the corresponding day of the 1943 spring meeting, the mutuels were $358,350.

Aboard Tawny Lady was Leonard Wegrzyn, sensation of the 1943 fall meeting, and this victory gave him the lead in the torrid race between the jockeys for war bond awards. Tawny Lady, owned by Mrs. A. M. Creech and trained by Ben Creech, beat Juke Box by a length, while the early leader, Twixt, finished third.

**Favorites Have Trouble.**

The accident to The Captain, which was ridden by Eddie Franklin, was another chapter in the failure of odds-on favorites at the Cicero half mile track. On Wednesday, two less than even money racers, Valdina Maiden and Madam High, were beaten. The Captain's right hind leg was broken and he was destroyed. At the time of the mishap the horse was far out of the race.

Eddie Franklin, who on Wednesday rode both winners in the daily double, gave his fans a thrill yesterday when he piloted To a Tee to a victory in the first race at $9.80 for $2. They had more thrills and chills in the second race when Franklin's mount, the 6 to 1 shot Quick Tool, appeared headed for the payoff circle. But Street Arab, the favorite, came bouncing thru and Franklin's bid for two doubles in a row ended. Quick Tool finished second. The double returned $36.80.

**Santonian Wins Third.**

Jack Martin, who is a strong contender for riding honors, scored easily with Santonian in the third race. Santonian paid $8.60 and was followed home by the long shot Glenwood Boy and Vanflag. Paul Glidewell rode the victor in the fourth race, Icangetit at the nice price of $15.80. Faff with Milton Terry aboard, might have won this one but for trouble in getting away from the gate. Faff was second and Lovely Trace third.

Wegrzyn's lead lasted only until the next race when Marc Pena, landing third with Might Step in the sixth event, picked up enough points to take a 54 to 53 lead over young Leonard. This race went to Knight's Quest II., ridden by Franklin. The standing among the jockey leaders was the same at the finish of the card. Franklin and Martin were tied for third with 48 points.

Hy-Trite, which was second, yielded the lead to Knight's Quest II., in the stretch and only a length separated them at the finish. The winner returned $11.20.

### Roller Speed Titles Won by 3 Chicagoans

Chicago's speed skaters last night captured three titles and tied for a fourth in the National Amateur Roller Skating meet which will close tonight with dance and figure events in the Roller Bowl, 1058 W. Washington blvd.

Russell Brown, Madison Gardens club star, made a clean sweep of the five events for senior men by outracing a large field in the five mile event that was not decided until the last 20 yards.

**Lillian Muza Makes Sweep.**

Lillian Muza, of the Riverview Roller club, also made a clean sweep of the three events to win the senior women's title. Irving Benchik, Madison Gardens club intermediate, finished on top with 60 points, winning the 440 and 880 yard races, but failed to place in the one mile event. Larry Richter, C. Y. O. midget, tied for the title with Lawrence Wells of River Rouge, Mich., as each took a first and second place in their two races.

Eastern skaters were way out in front in the dance and figure skating events with the novice women's figure skating title going to June Henrich of the Earl Van Horn Dance and Figure Skating club of Mineola, N. Y., and a teammate, Donald Mounce, taking first in the junior men's figures.

**Plymouth Team Wins Pairs.**

Jean O'Meara and George Petraszewsky representing the Riverside Roller club of Plymouth, Mich. took top honors in the novice pairs.

The national speed skating champions:

SENIOR MEN—Russell Brown, Madison Gardens club, Chicago.
SENIOR WOMEN—Lillian Muza, Riverview Roller club, Chicago.
INTERMEDIATE BOYS—Steve Benchik, Madison Gardens club, Chicago.
INTERMEDIATE GIRLS—Virginia Madden, Palomar Roller club, Lansing, Mich.
JUNIOR BOYS—William James, Palomar Roller club, Lansing, Mich.
JUNIOR GIRLS—Peggy Madden, Palomar Roller club, Lansing, Mich.
JUVENILE BOYS—Dale Godfrey, Arcadia Roller club, Detroit.
JUVENILE GIRLS—Irene Charkey, Wells Roller club, River Rouge, Mich.
MIDGET BOYS—Larry Richter, C. Y. O., Chicago, and Lawrence Wells, Wells Roller club, River Rouge, Mich., tied.
MIDGET GIRLS—Garnet Wells, Wells Roller club, River Rouge, Mich.

### NINE RIVALS OF STIR UP LIKE STICKY TRACK

**Field of 15 or 16 Is Likely Tomorrow.**

**Probable Starters**

[Chicago Tribune Press Service.]

LOUISVILLE, Ky., May 4.—The probable starting field in Saturday's Kentucky Derby, with horses, jockeys and prevailing betting odds:

| Horse. | Jockey. | Odds. |
|---|---|---|
| Stir Up | Eddie Arcaro | 8-5 |
| Pensive | Conn McCreary | 6-1 |
| Challenge Me | Tony Skoronski | 6-1 |
| Skytracer | Mike Caffarella | 6-1 |
| Broadcloth | George Woolf | 6-1 |
| Gramps Image | O. Grohs | 8-1 |
| Alorter | Johnny Adams | 10-1 |
| Bell Buzzer | Billy Thompson | 10-1 |
| Autocrat | Ferril Zufelt | 15-1 |
| Brief Sigh | Ven Nodarse | 15-1 |
| Shut Up | Ralph Eccard | 15-1 |
| Gay Bit | Jack Westrope | 20-1 |
| Diavolaw | Joe Mellbert | 30-1 |
| Comenow | J. R. Layton | 30-1 |
| American Eagle | J. Thornburg | 40-1 |
| Valley Flares | George Burns | 40-1 |

BY MAURICE SHEVLIN.
[Chicago Tribune Press Service.]
*(Sketches on next page.)*

Louisville, Ky., May 4.—The weather man, garbed for the scene in slicker and hip boots, stepped onto the stage for rehearsal today and proceeded further to confuse most of the principals in the 70th annual production of the Kentucky Derby, which will be run Saturday afternoon at Churchill Downs.

It rained copiously last night, continuing thru the early hours and on into the morning and afternoon and giving threat or promise of anything except a fast track for the $75,000 race of the year.

While there is the possibility, of course, that sunny skies and a bit of wind will dry out the track sufficiently between now and Saturday for turfmen and Derby enthusiasts to go back to their original choices, the rain did send them delving into the records for the mud marks—and what they found surprised them no end.

**Ten Like the Mud.**

Should the track be muddy, or even slow, there are nine of the 16 probable starters which need not take a back seat to the favorite, the Greentree stable's Stir Up, which is said to relish running on a wet or sticky strip.

The nine rivals of Stir Up which have shown a willingness to wade and travel fast are: Pensive, Challenge Me, Skytracer, Gay Bit, Diavolaw, Gramps Image, Alorter, Bell Buzzer, and Autocrat. Of these nine, only Pensive, Challenge Me, and Skytracer have been looked upon as worthy rivals of Stir Up and Eddie Arcaro until the threat of moist track conditions appeared.

**It Shapes Up as a Race.**

With a muddy or slow track their chances will improve immeasurably, making the Derby a far better race than any one has had temerity to predict.

The field for the Derby today hovered between 15 and 16 with the definite withdrawal of the Hawaiian-bred Kope Kona, being the only new development so far as entrants are concerned, altho Phillip Godfrey, owner of Comenow, declared he still may start the chestnut colt of Menow-Curiosity Shop, which finished second to Blue Sash in the mile and 70 yard Toro purse at Pimlico during April. If Comenow runs, Johnny Layton will be its jockey.

Kope Kona was injured in his last tuneup race yesterday and also has been scratched from the Preakness.

**Woolf to Ride Broadcloth.**

Owners of Derby eligibles must decide by noon tomorrow whether they want to put up $500 each to enter their mounts.

Mrs. George Poulsen announced today she had acquired the veteran George Woolf to ride Broadcloth Saturday.

Ben Jones, trainer of the Calumet Farm's Pensive, and Con MacCreary, who will have the leg up in the big race, arrived in Louisville and expressed confidence in their charge's ability to give Stir Up all he wants and then some, whether the track is lightning fast or ankle deep in mud.

### MILWAUKEEANS FIGHT TONIGHT IN MADISON A. C.

Milwaukee amateur boxers will meet Madison Athletic club representatives in a series of intercity bouts tonight in the Madison arena, 4711 Madison st. Five round events will bring together James Williams, Milwaukee middleweight, and Ernie Stevens, Madison A. C., and Leonard Love, Milwaukee lightweight, and Tommy Reed, Madison A. C.

**College Baseball**

YESTERDAY'S RESULTS.
Camp Ellis, 5; Illinois Normal, 1.

GAMES TODAY.
Ohio State at Chicago.
Ottumwa Navy at Iowa State.
Western Michigan at Michigan.
Indiana at Illinois.
Wisconsin at Minnesota.

MOON MULLINS

# GIANTS DROP 4TH IN ROW; BEATEN BY BRAVES, 8 TO 4

## Pyle Driven from Mound in Fourth.

Boston, Mass., May 4 (AP).—The Boston Braves whipped the New York Giants, 8 to 4, today to hand the New Yorkers their fourth consecutive defeat.

Connie Ryan, ex-Giant, led the Boston attack with two singles and a home run, driving in four runs.

Ira Hutchinson, making his first start for the Braves, received credit for the victory, altho he had to be relieved by Charley Barrett in the sixth.

Ewald Pyle, Giants' left hander, lasted only three and one-third innings, yielding six hits and five runs.

| New York. | Ab | H | P | A | Boston. | Ab | H | P | A |
|---|---|---|---|---|---|---|---|---|---|
| Rucker, cf | 5 | 1 | 1 | 0 | Holmes,cf | 5 | 1 | 2 | 0 |
| Hausm'n,2b | 4 | 1 | 1 | 3 | Macon,1b | 4 | 2 | 10 | 0 |
| Ott,rf | 3 | 1 | 4 | 0 | Ross,lf | 4 | 1 | 3 | 0 |
| Medwick,lf | 4 | 2 | 4 | 0 | Workman,rf | 3 | 0 | 0 | 0 |
| Weintr'b,1b | 3 | 1 | 8 | 0 | Kluttz,c | 2 | 0 | 0 | 0 |
| Lombardi,c | 4 | 1 | 3 | 1 | Gladu,3b | 4 | 2 | 3 | 2 |
| Luby,3b | 2 | 0 | 3 | 1 | Ryan,2b | 4 | 3 | 4 | 3 |
| Kerr,ss | 4 | 1 | 0 | 1 | Wietelm'n,ss | 4 | 2 | 4 | 6 |
| Pyle,p | 1 | 0 | 0 | 0 | Hutch'son,p | 2 | 0 | 1 | 2 |
| Feldman,p | 1 | 0 | 0 | 1 | Barrett,p | 1 | 0 | 0 | 0 |
| Seward,p | 0 | 0 | 0 | 2 | | | | | |
| *Sloan | 1 | 1 | 0 | 0 | | | | | |
| | †33 | 9 | 24 | 9 | | 33 | 11 | 27 | 13 |

*Batted for Seward in ninth. †Mead batted for Feldman in seventh.

New York ....................010 102 000—4
Boston ....................001 420 01*—8

Runs—New York: Ott [2], Medwick, Weintraub. Boston: Macon, Ross, Workman, Kluttz [2], Gladu, Ryan [2]. Runs batted in—Ryan [4], Lombardi [3], Wietelmann [2], Gladu, Hutchinson. Errors—Holmes, Lombardi, Ryan. Two base hits—Wietelmann, Lombardi, Hausmann, Gladu. Home run—Ryan. Stolen base—Macon. Sacrifices—Kluttz, Barrett. Double plays—Hutchinson to Wietelmann to Macon; Luby to Weintraub; Gladu to Ryan; Wietelmann to Ryan to Macon; Gladu to Macon. Left on bases—New York, 6; Boston, 5. Bases on balls—Hutchinson, 3; Barrett, 1; Pyle, 1; Feldman, 1. Struck out—Pyle, 2; Feldman, 1. Hits—Hutchinson, 7 in 5 1-3 innings; Barrett, 2 in 3 2-3; Pyle, 6 in 3 1-3; Feldman, 3 in 2 2-3; Seward, 2 in 2. Winning pitcher—Hutchinson. Losing pitcher—Pyle. Umpires—Goetz and Reardon. Time—1:45. Attendance—1,973.

### PIRATES WIN CARD SERIES.

Pittsburgh, Pa., May 4 (AP).—After wavering in the first inning to give up three St. Louis runs Max Butcher settled down today and gave Pittsburgh a 6 to 3 victory and the series, three games to two.

The Cards received the good news from St. Louis after the game that Outfielder Johnny Hopp was rejected for army service at Jefferson barracks today.

| St. Louis. | Ab | H | P | A | Pittsburgh. | Ab | H | P | A |
|---|---|---|---|---|---|---|---|---|---|
| Verban,2b | 5 | 1 | 2 | 2 | Barrett,rf | 4 | 1 | 3 | 0 |
| Martin,cf | 3 | 0 | 3 | 0 | C'carart,2b | 4 | 0 | 4 | 3 |
| Musial,lf | 4 | 1 | 3 | 0 | Russell,lf | 4 | 2 | 5 | 0 |
| O'Dea,c | 4 | 1 | 4 | 0 | Elliott,3b | 4 | 2 | 2 | 1 |
| Sanders,1b | 4 | 1 | 7 | 0 | Gustine,ss | 4 | 1 | 1 | 3 |
| Kur'ski,3b | 4 | 0 | 0 | 2 | Dahlgren,1b | 3 | 2 | 8 | 1 |
| L'whiler,rf | 4 | 1 | 3 | 0 | DiMaggio,cf | 3 | 1 | 2 | 0 |
| Marion,ss | 4 | 0 | 2 | 0 | Lopez,c | 4 | 1 | 2 | 1 |
| M.Cooper,p | 2 | 1 | 0 | 1 | Butcher,p | 4 | 0 | 0 | 5 |
| *Garms | 1 | 1 | 0 | 0 | | | | | |
| Brecheen,p | 0 | 0 | 0 | 0 | | | | | |
| Wilks,p | 0 | 0 | 0 | 0 | | | | | |
| †Bergamo | 1 | 1 | 0 | 0 | | | | | |
| | 36 | 8 | 24 | 5 | | 34 | 10 | 27 | 14 |

*Batted for Cooper in seventh. †Batted for Wilks in ninth.

St. Louis ....................300 000 000—3
Pittsburgh ....................000 103 02*—6

Runs—St. Louis: Martin, Musial, Sanders; Pittsburgh: Barrett, Russell [2], Elliott [2], Gustine. Runs batted in—O'Dea, Sanders, Litwhiler, Gustine [2], Russell, Elliott, Di Maggio [2]. Errors—Elliott, Gustine [2]. Two base hits—Elliott, Musial, Gustine. Three base hits—Elliott, Barrett. Double play—Gustin to Coscagart to Dahlgren. Left on bases—St. Louis, 7; Pittsburgh, 6. Bases on balls—Butcher, 1; M. Cooper, 1; Brecheen, 1. Struck out—M. Cooper, 1; Butcher, 1; Brecheen, 1. Hits—M. Cooper, 7 in 6 innings; Brecheen, 3 in 1 1-13; Wilkes, 0 in 2-3. Losing pitcher—M. Cooper. Umpires—Pinelli, Ballanfant, and Boggess. Time—2:09. Attendance—3,877.

### SPORTSMAN'S PARK RESULTS.

FIRST RACE—Purse $1,000, claiming, 3 year olds and up, 5 furlongs:
To A Tee, 120: Franklin. 9.80 4.20 2.60
Anopheles, 115: Henson.. 4.00 2.40
Sir Lo, 107: Wegrzyn.... 2.60
Time, 1:02 2-5. Chancevive, Brigade Colors, Bezique, Future Winning, Pidgy, Greenock's Coin, Royal Nile ran.

SECOND RACE—Purse $1,000, claiming, 3 year olds and up, 5 furlongs:
Street Arab, 120: Calvin. 5.40 4.00 2.80
Quick Tool, 115: Franklin 6.20 3.80
Axelson, 120: Pena........ 3.00
Time, 1:03 1-5. Lookout Rascal, Bertha J., Zacharias, Sun Forever, Feudella, Cold Shot, Laughing Pair ran.

THIRD RACE—Purse $1,000, claiming, 3 year olds, 6½ furlongs:
Santonian, 106: Martin.. 8.60 5.60 4.60
Glenwood Boy, 106: H'nes 19.40 11.20
Vanflag, 111: Haycock.. 5.00
Time, 1:23 4-5. Phil's Pet, Infinity Sheik, Neat Kee, Gezira, Baby Advice also ran.

FOURTH RACE—Purse $1,000, allowances, 2 year olds, 4½ furlongs:
Icangetit, 112: Glidewell, 15.80 6.60 4.20
Faff, 117: Terry.......... 4.60 3.60
Lovely Trace, 107: Beasy 3.40
Time, :59. Helen Night, Golden Count, Lady Dainty, Rotamal, Vinita Major ran.

FIFTH RACE—Purse $1,500, allowances, 3 year olds, ⅞ mile:
Tawny Lady, 104: Weg'n 9.40 5.00 3.80
Juke Box, 108: Martin.. 7.40 4.80
Twixt, 113: Loturco..... 4.00
Time, 1:29 4-5. Powdered Milk, Play Hands, Warrior Lad, The Captain, Bosweco ran.

SIXTH RACE—Purse $1,000, claiming, 4 year olds and up, ⅞ mile: [illegible]

[illegible]

# Sketches of Derby Candidates

[Chicago Tribune Press Service.]

LOUISVILLE, Ky., May 4.—*Sketches of candidates for the 70th running of the Kentucky Derby at Churchill Downs on Saturday follow:*

**Stir Up, chestnut gelding by Stimulus-Lady Minnie, by Sir Gallahad III., owner Greentree stable.**

| Year. | Sts. | 1st. | 2d. | 3d. | Won. |
|---|---|---|---|---|---|
| 1943.......... | 12 | 3 | 5 | 1 | $9,620 |
| 1944.......... | 4 | 3 | 0 | 1 | $43,075 |

Stir Up's first major success was his victory in the $15,000 Flamingo stakes, most important event of the Hialeah meeting. He followed that by winning the second division of the $5,000 added experimental free handicap at Jamaica and then went on to win the first division of the $25,000 added Wood Memorial at Jamaica.

As a juvenile, Stir Up ran second to Mrs. Ames in the National Stallion stakes and third to Cocopet and Rodney Stone in the Saratoga Sales stakes. He wintered at Aiken under the supervision of Trainer John Gaver, who prepared Shut Out for his 1942 Kentucky Derby victory. In preparing for the Flamingo, Stir Up ran only one unimpressive race. Jockey Eddie Arcaro, who rode Stir Up in all his 1944 victories, will ride him in the Derby.

**Shut Up, a brown gelding by Menow-Dolette. Owned by Joe Goldbladt.**

| Year. | Sts. | 1st. | 2d. | 3d. | Won. |
|---|---|---|---|---|---|
| 1943.......... | 16 | 2 | 3 | 3 | $ 3,775 |
| 1944.......... | 5 | 1 | 1 | 1 | 3,350 |

Is not to be confused with Stir Up. But he may be, at that, for just a couple of days ago in his final pre-Derby workout, the son of Menow turned in a remarkable time for the mile and a quarter without competition. He was clocked at 2:05 3-5, negotiating the last quarter in :25 4-5 which means something. Col. E. R. Bradley, who had four Derby winners, was wont to say "A Derby winner is a horse that can go the last quarter in 25 seconds." Ralph Eccard will do the riding.

**Challenge Me, a brown colt by Challenger II.-Cash Book. Owned by O. E. Breault [Brolite farms].**

| Year. | Sts. | 1st. | 2d. | 3d. | Won. |
|---|---|---|---|---|---|
| 1943.......... | 13 | 4 | 2 | 0 | $ 3,440 |
| 1944.......... | 10 | 3 | 2 | 0 | 12,225 |

This horse, after a successful campaign at Oaklawn Park in Hot Springs, was shipped to Louisville and carefully brought along for its Derby chance. Challenge Me was the favorite in the Blue Grass stakes, but was beaten in a stretch drive by Skytracer. Tony Skoronsky will ride him in the Derby.

**Alorter, a bay colt by The Porter-Sun Bijur. Owned by A. C. Ernst.**

| Year. | Sts. | 1st | 2d | 3d | Won. |
|---|---|---|---|---|---|
| 1943.......... | 17 | 5 | 3 | 2 | $34,240 |
| 1944.......... | 5 | 0 | 1 | 2 | 1,625 |

Alorter displayed finishing power as a 2 year old, winning the Joliet and Primer stakes early in the season, but after these opening triumphs he faltered and became an in-and-outer. He failed to distinguish himself at Hialeah last winter, running seventh to Stir Up in the Flamingo and third to Director J. E. in the Nancy Hanks purse, but he's a dangerous stretch runner, and when he feels like it he can beat the best of them. Johnny Adams will be aboard in the Derby.

**Bell Buzzer, a bay colt by Bel Aethel-Buzzcat. Owned by Dave Ferguson.**

| Year. | Sts. | 1st | 2d | 3d | Won. |
|---|---|---|---|---|---|
| 1943.......... | 17 | 8 | 3 | 3 | $3,960 |
| 1944.......... | 7 | 1 | 2 | 3 | $3,125 |

Bell Buzzer is one of the entrants with an outside chance to win. He's a willing worker, durable, and likes a long race. Billie Thompson will have the leg up.

**Autocrat, a chestnut gelding by Zacaweista-Spooky. Owned by A. A. Baroni.**

| Year. | Sts. | 1st | 2d | 3d | Won. |
|---|---|---|---|---|---|
| 1943.......... | 14 | 4 | 3 | 2 | $8,857 |
| 1944.......... | 3 | 0 | 2 | 1 | $3,750 |

Here's another outsider, but a horse which likes a long one like the Derby's mile and a quarter. Autocrat is one of two probable Derby starters which won stake victories as 2 year olds. He won the Bay Meadows' Salinas handicap at a mile. Alorter is the other 1943 stake winner. Autocrat will be ridden by Ferril Zufelt.

**Brief Sigh, a gray colt by Brevity-Forsythia II. Owned by River Divide farms.**

| Year. | Sts. | 1st | 2d | 3d | Won. |
|---|---|---|---|---|---|
| 1943.......... | 12 | 4 | 3 | 0 | $4,465 |
| 1944.......... | 3 | 1 | 2 | 2 | $2,425 |

Brief Sigh, bred by the Elmendorf farm of Lexington, is trained by R. T. Shepp, who likes the thorobred's chances over the mile and a quarter despite a spotty record as a 3 year old. Shepp points out that the son of Brevity, while he has won only once this year, has closed ground in every race and never has quit. Ven Nodarse will be the rider.

**Pensive, chestnut colt by Hyperion-Penicuik II., Warren Wright [Calumet Farm].**

| Year. | Sts. | 1st. | 2d. | 3d. | Won. |
|---|---|---|---|---|---|
| 1943.......... | 5 | 2 | 0 | 2 | $ 5,490 |
| 1944.......... | 7 | 2 | 4 | 1 | 15,725 |

Pensive's beating by Gramps Image in the $25,000 Chesapeake stakes, almost knocked him out of a run in the Derby, but Trainer Ben Jones decided at the last minute to ship him to Louisville, and give him a chance to add to his record of two victories, four seconds and one-third in seven 1944 starts. The horse scored two firsts and two thirds in five times out as a 2 year old. He opened the Pimlico meeting with a victory in the Rowe memorial. His other 1944 triumph was in the Sagamore purse. Conn McCreary will ride him in the Derby.

**Gay Bit, a bay gelding by Gay Monarch-Dorothea. Owned by the Bobanet stable.**

| Year. | Sts. | 1st. | 2d. | 3d. | Won. |
|---|---|---|---|---|---|
| 1943.......... | 9 | 7 | 0 | 0 | $ 5,790 |
| 1944.......... | 6 | 2 | 1 | 3 | 10,090 |

**Skytracer, bay colt by Flares-Borgia II., owned by M. B. Goff.**

| Year. | Sts. | 1st. | 2d. | 3d. | Won. |
|---|---|---|---|---|---|
| 1943.......... | 13 | 2 | 2 | 1 | $ 3,180 |
| 1944.......... | 7 | 3 | 1 | 1 | 15,325 |

**Gramps Image, chestnut colt by War Hero-Treasury Key. Owned by Mrs. A. J. Abel.**

| Year. | Sts. | 1st. | 2d. | 3d. | Won. |
|---|---|---|---|---|---|
| 1943.......... | 18 | 3 | 6 | 2 | $ 4,300 |
| 1944.......... | 8 | 4 | 0 | 2 | 29,400 |

**Broad Cloth, a black colt by Good Goods-Anacreon. Owned by Mrs. George Poulsen.**

| Year. | Sts. | 1st. | 2d. | 3d. | Won. |
|---|---|---|---|---|---|
| 1943.......... | 13 | 4 | 1 | 4 | $ 6,575 |
| 1944.......... | 4 | 2 | 0 | 0 | 5,600 |

**Diavolaw, a bay colt by Diavolo-Lawlier. Owned by W. C. Hobson.**

| Year. | Sts. | 1st. | 2d. | 3d. | Won. |
|---|---|---|---|---|---|
| 1943.......... | 6 | 1 | 2 | 0 | $ 1,250 |
| 1944.......... | 3 | 2 | 1 | 0 | $ 1,900 |

**American Eagle, a dark bay colt by Crack Brigade-Mad Kiss. Owned by J. V. Maggio.**

| Year. | Sts. | 1st. | 2d. | 3d. | Won. |
|---|---|---|---|---|---|
| 1943.......... | 16 | 2 | 3 | 1 | $ 3,300 |
| 1944.......... | 3 | 0 | 0 | 0 | $ 250 |

**Valley Flares, bay colt by Flares-Skeptical. Owned by B. R. Paton.**

| Year. | Sts. | 1st. | 2d. | 3d. | Won. |
|---|---|---|---|---|---|
| 1943.......... | 4 | 0 | 1 | 0 | $ 175 |
| 1944.......... | 6 | 2 | 0 | 1 | $ 2,125 |

# TODAY'S SELECTIONS

**SPORTSMAN'S PARK, CICERO, ILL. [Fast.]**
1—Doctor Reder, Keep Flying, Gay Thorn.
2—Doll Baby, Shining Day, Ballinderry.
3—AIR RAIDER, Gainer, Boselda.
4—Best Blister, Airborne, Bird o' Gold.
5—Appointee, Floataway, Commencement.
6—Venci, Shadburn, Wildbeest.
7—Migration, Grace K., Dream Fox.
8—Ebony Flag, Our Willie, Coordinator.

**CHURCHILL DOWNS, LOUSIVILLE, KY. [Muddy.]**
1—Taj, Bright Trace, Stern Stuff.
2—St. Louis Jock, Gold Thread, Gold Rold.
3—Lestabert, Fourth Estate, Leo Pal.
4—Saraphara, Miss Tullahoma, Best Birthday.
5—Free Speech, Designator, Drollon.
6—HARRIET SUE, Gallahue, Sentiment Sake.
7—Azimuth, Draw By, Huracon.
8—Royal View, Chronos, Hunch.

**BAY MEADOWS, SAN MATEO, CAL. [Fast.]**
1—Ordea Queen, Stout Hearted, Stage Actor.
2—Best Beau, Leslie C., New Blend.
3—Little Louella, Wacky, Ever Sure.
4—Ancestral, Andy Mark, Valdina Vita.
5—Cool Off, Two Ton Tony, Minute Girl.
6—BO GLORY, Big Justice, Ran On.
7—Cracked, Skillman, Big Kay.
8—Alan F., Bulwark, Neddie Boy.

**PIMLICO, MD. [Fast.]**
1—Lubra, Piquant, Faba.
2—Becomly-Carmus, Gallant Mowlee, Neutrality.
3—Oakling, Chesting, Santa Candida.
4—Castleman, Challedon, He Rolls.
5—Iron Shot, Bank Note, Bridle Spur.
6—Hippomenes, Safety Match, Plucky Raider.
7—PARASUN, Top Money, Hercules.
8—Golden Babe—Hazel W., Molasses Bill, Bear Cat.

**NARRAGANSETT PARK, PAWTUCKET, R. I. [Fast.]**
1—Winged Phariah, Incentor, Lady Lyonors.
2—Eight and Six, Kleik Light, Supreme Ideal.
3—GOLFO, Nancy's Corner, Good Gravy.
4—Valdina Czar, Nat's Reward, Her Image.
5—Chicona, Dislocate, Masomenos.
6—Kantar Run, Pumpgun, K. Rounder.
7—Oakmont, Precious Years, Ovando.
8—Tierce, November, Gala Light.

**JAMAICA, LONG ISLAND, N. Y. [Fast.]**
1—Boiling On, Easy Quero, Magic Heels.
2—Helvetian, Alison Peters, Slam.
3—Smart Bet, King Leroy, Matakon.
4—Sunstorm, Air Transit, Red Cin.
5—Briarhone, Miss Biscuit, Iron Maiden.
6—PYRACANTH, Kopa, Pallene.
7—Kingfisher, Tatu, Air Beauty.

# Daily Doubles

**SPORTSMAN'S PARK.**
Toatee and Street Arab....................$36.80
**JAMAICA.**
Gig and Dudie ....................$94.20
**NARRAGANSETT PARK.**
Blue Colors and Model Lady..........$197.60
**PIMLICO.**
Skipper's Mate and Katie Y..........$25.30
**BAY MEADOWS.**
The Whale and Gold Fun ..........$196.90

### PIMLICO ENTRIES.

FIRST RACE—Purse $1,800, maidens, 2 year olds, 4½ furlongs:

| | | | |
|---|---|---|---|
| Piquant .......... | 117 | Picardy Rose ... | 117 |
| Lubra .......... | 117 | Fair Bid .......... | 117 |
| Vrondi .......... | 117 | Guernsey Isle .. | 117 |
| *Whetstone ...... | 112 | Star Finder ..... | 117 |
| Bit Gay .......... | 117 | *Slam It .......... | 112 |
| *Playing Fair . | 112 | Faba .......... | 117 |
| Betty Careen ..... | 117 | | |

[illegible]

### CHURCHILL DOWNS ENTRIES.

FIRST RACE—Purse $1,000, claiming, 4 year olds and up, 6 furlongs:

| | | | |
|---|---|---|---|
| Grand Bonny ..... | 112 | Bright Trace ...... | 110 |
| *Mother's Girl .. | 105 | War Bugle .......... | 112 |
| Junior Easton ... | 106 | *Taj .......... | 106 |
| *By Chance ...... | 108 | Three Bangs ....... | 115 |
| Dungeon .......... | 115 | Jayakay .......... | 113 |
| Surgeon Dick .... | 118 | Alchanc .......... | 115 |
| *Stern Stuff ..... | 108 | Brilliant Hope .... | 112 |

[illegible]

# SPORTSMAN'S PARK ODDS & JOCKEYS

FIRST RACE—Purse $1,000, claiming, 3 year olds and up, 5 furlongs:

| Horse. | Wt. | P.P. | Jockey. | Odds. |
|---|---|---|---|---|
| Miss Omega ..... | 115 | 1 | No boy | 4-1 |
| Camp Liberty .. | 111 | 2 | No boy | 10-1 |
| Keep Flying .... | 110 | 3 | No boy | 5-2 |
| Ghost Hunt ...... | 111 | 4 | No boy | 12-1 |
| Tib .............. | 105 | 5 | No boy | 15-1 |
| Doctor Reder .... | 111 | 6 | No boy | 6-5 |
| Maylen .......... | 111 | 7 | Haber | 12-1 |
| Gay Thorn ....... | 111 | 8 | No boy | 10-1 |
| Valdina Love ... | 106 | 9 | Martin | 6-1 |

SECOND RACE—Purse $1,000, claiming, 3 year olds and up, 5 furlongs:

| Horse. | Wt. | P.P. | Jockey. | Odds. |
|---|---|---|---|---|
| Cohortation ..... | 111 | 1 | No boy | 15-1 |
| James Quest .... | 116 | 2 | No boy | 10-1 |
| Dawn ............ | 105 | 3 | No boy | 6-1 |
| Through Train... | 116 | 4 | No boy | 10-1 |
| Doll Baby ...... | 111 | 5 | No boy | 5-2 |
| Ballinderry ..... | 111 | 6 | No boy | 4-1 |
| Shining Day .... | 111 | 7 | No boy | 4-1 |
| Fuzz ............ | 105 | 8 | Allgaier | 12-1 |

THIRD RACE—Purse $1,000, claiming, 3 year olds and up, maidens, 7 furlongs:

| Horse. | Wt. | P.P. | Jockey. | Odds. |
|---|---|---|---|---|
| Laughing Pair .. | 113 | 1 | No boy | 4-1 |
| Gainer .......... | 113 | 2 | Wegrzyn | 6-1 |
| Boselda ......... | 105 | 3 | No boy | 15-1 |
| Air Raider ...... | 118 | 4 | No boy | 5-2 |
| Cincinnatus ..... | 113 | 5 | Daley | 6-1 |
| Garden Pot ..... | 110 | 6 | Warren | 4-1 |
| Valdina Cutup .. | 110 | 7 | Lowe | 10-1 |
| Runaire .......... | 110 | 8 | Franklin | 15-1 |

FOURTH RACE—Purse $1,000, allowances, 3 year olds, maidens, 6½ furlongs:

| Horse. | Wt. | P.P. | Jockey. | Odds. |
|---|---|---|---|---|
| Best Blister ..... | 109 | 1 | No boy | 5-2 |
| Sahara Arab .... | 109 | 2 | No boy | 15-1 |
| Old Silk .......... | 109 | 3 | Gillespie | 4-1 |
| Rising Light .... | 109 | 4 | Cavens | 4-1 |
| Stoogie .......... | 104 | 5 | Martin | 6-1 |
| Airborne ........ | 109 | 6 | Lowe | 10-1 |
| Hickory Jim .... | 109 | 7 | Haynes | 10-1 |
| Bird o' Gold...... | 109 | 8 | Pena | 6-1 |

FIFTH RACE—Purse $1,000, claiming, 4 year olds and up, 7 furlongs:

| Horse. | Wt. | P.P. | Jockey. | Odds. |
|---|---|---|---|---|
| Valdina Vicar.... | 114 | 1 | Warren | 6-1 |
| Appointee ....... | 112 | 2 | Wegrzyn | 4-1 |
| Floataway ...... | 117 | 3 | Franklin | 5-2 |
| Jubilate Boy.... | 112 | 4 | No boy | 10-1 |
| Rodimie .......... | 112 | 5 | Pena | 4-1 |
| Commencement . | 112 | 6 | Beasy | 6-1 |
| Grand News..... | 112 | 7 | Martin | 10-1 |

SIXTH RACE—Purse $1,200, claiming, 3 year olds and up, 7 furlongs:

| Horse. | Wt. | P.P. | Jockey. | Odds. |
|---|---|---|---|---|
| Elcinap .......... | 108 | 1 | Pena | 10-1 |
| Yankee Notions.. | 112 | 2 | Haynes | 4-1 |
| Bar Willow...... | 116 | 3 | Terry | 6-1 |
| Liberty Flight... | 116 | 4 | No boy | 8-5 |
| Shadburn ....... | 116 | 5 | Beasy | 6-1 |
| Venci ........... | 111 | 6 | No boy | 4-1 |
| Wildebeest ...... | 116 | 7 | Allgaier | 10-1 |
| Uh Huh .......... | 106 | 8 | Wegrzyn | 10-1 |
| Vegas Wheel..... | 103 | 9 | Klinder | 12-1 |
| Old Smokey..... | 113 | 10 | Calvin | 15-1 |

SEVENTH RACE—Purse $1,000, claiming, 4 year olds and up, 7 furlongs:

| Horse. | Wt. | P.P. | Jockey. | Odds. |
|---|---|---|---|---|
| Very True....... | 112 | 1 | No boy | 4-1 |
| Grace K......... | 107 | 2 | No boy | 10-1 |
| Migration ....... | 112 | 3 | Campbell | 4-1 |
| Stop Harping.... | 109 | 4 | Beasy | 6-1 |
| Dream Fox...... | 117 | 5 | No boy | 5-2 |
| Praetorian ...... | 117 | 6 | No boy | 20-1 |
| Pimlico Polly.... | 112 | 7 | Pena | 10-1 |
| Brigade Colors... | 117 | 8 | No boy | 15-1 |

EIGHTH RACE—Purse $1,000, claiming, 4 year olds and up, 1 1-16 miles:

| Horse. | Wt. | P.P. | Jockey. | Odds. |
|---|---|---|---|---|
| All True......... | 109 | 1 | No boy | 10-1 |
| Ebony Flag...... | 113 | 2 | Haycock | 4-1 |
| Greville ......... | 114 | 3 | Franklin | 6-1 |
| Spread Eagle.... | 114 | 4 | Beasy | 4-1 |
| Our Willie...... | 114 | 5 | Lowe | 5-2 |
| Coördinator ...... | 116 | 6 | No boy | 15-1 |
| Wooden Indian.. | 109 | 7 | No boy | 12-1 |
| Etheldale ....... | 106 | 8 | No boy | 10-1 |
| Black Time...... | 109 | 9 | Martin | 10-1 |
| Van Man........ | 114 | 10 | Franklin | 12-1 |

### PIMLICO RESULTS.

FIRST RACE—Purse $1,500, claiming, 4 year olds and up, 1 1-16 miles:
Skip'r's Mate, 110: B'w'rs 7.80 4.10 2.80
Sir Jerome, 112: Clag'tt 12.40 5.90
Cruiser, 115: Smith...... 2.70
Time, 1:50. Stand Alone, Conqueror III., Who Reigh, Stormcock, Omada, Legal Light, Old Doctor, Cominch, Royal Exchange ran.

SECOND RACE—Purse $1,500, claiming, 3 year olds, 6 furlongs:
Katie Y., 108: Mora..... 4.00 3.50 3.10
Pilgrim, 108: Campbell.. 18.50 9.80
Nite Jean, 113: Carrillo.. 29.60
Time, 1:15. Patch Party, Co-Star, Roy Jay, Hobby's First, Minecap, Now-Me, ...

[illegible]

### JAMAICA ENTRIES.

FIRST RACE—Purse $2,000, claiming, 3 year olds, 6 furlongs:

| | | | |
|---|---|---|---|
| Boiling On........ | 115 | Magic Heels...... | 112 |
| Plane Shadow.... | 122 | Brave Marine..... | 114 |
| †Hindu Prince.... | 114 | Super Marines... | 119 |
| Lord Hairan..... | 113 | Doodonough ..... | 119 |
| Easy Quero ...... | 119 | *Brie a Brac...... | 110 |

†Entry.

SECOND RACE—Purse $2,200, maidens, 2 year olds, 5 furlongs:

| | | | |
|---|---|---|---|
| Junior Atlas ..... | 116 | Foxwise .......... | 116 |
| †Alison Peters.. | 116 | †Fred Cody ...... | 116 |
| ‡Big Teddy ...... | 116 | ‡Slam .......... | 116 |

[illegible]

# GAGE PARK NINE HANDS FARRAGUT 1ST DEFEAT, 4-3

Farragut High school, central section leader in the City league, joined the ranks of the defeated yesterday when Gage Park won a 4 to 3 decision in Douglas park. The losers, however, retained first place because Kelly defeated Tilden, 4 to 1, in McKinley park, taking second place. Farragut now owns a 4-1 won-lost record, Kelly 3-1 mark and Tilden has won three of five games. Gage Park has split even in four games.

Rallying for three runs in the sixth inning, Calumet won its fifth straight game in the south section race by defeating Hyde Park, the section runnerup, 5 to 3, in Foster park. The defeat dropped Hyde Park into a tie for third place with Bowen, Fenger taking over the second position with one loss in five games. Bowen and Hyde Park have each dropped two decisions against five victories.

Waller escaped from the cellar of the north section with a 17 to 2 victory over Sullivan in Stanton park. In the central section, Harrison handed Phillips its fourth consecutive loss by a 20 to 0 score in a five inning game. It was Harrison's second victory in three games.

Oak Park defeated Proviso of Maywood, 2 to 0, in a Suburban league game when Bob Thompson, center fielder, hit a home run in the second inning with one on.

# MAROON TENNIS TEAM DEFEATS WILDCATS, 5 TO 4

The University of Chicago tennis squad won its first Big Ten victory of the season yesterday, defeating Northwestern university, 5 matches to 4, on the Maroon courts.

# Minor Leagues

**AMERICAN ASSOCIATION.**

| | W. | L. | Pct. | | W. | L. | Pct. |
|---|---|---|---|---|---|---|---|
| Milw'kee | 10 | 2 | .833 | Kas. City | 3 | 5 | .375 |
| Columbus | 10 | 3 | .769 | Minn'polis | 3 | 6 | .333 |
| Toledo | 6 | 5 | .545 | Ind'polis | 2 | 8 | .200 |
| Louisville | 4 | 6 | .400 | St. Paul | 1 | 4 | .200 |

**YESTERDAY'S RESULTS.**

**AMERICAN ASSOCIATION.**
Columbus, 10; Toledo, 8.
[Eight innings by agreement.]
Milwaukee, 6; Kansas City, 3.
Louisville at Indianapolis, postponed.
St. Paul at Minneapolis, postponed.

**INTERNATIONAL LEAGUE.**
Rochester, 7; Syracuse, 2.
Newark, 17; Montreal, 8.
Jersey City at Toronto, postponed.

**SOUTHERN ASSOCIATION.**
Atlanta, 5; Chattanooga, 4.
Nashville, 5; Knoxville, 4.
Memphis, 4; Birmingham, 4 [seven innings, rain].
New Orleans at Little Rock [2], postponed, rain.

**PACIFIC COAST LEAGUE.**
San Francisco, 5; Los Angeles, 2.
Portland, 1; Sacramento, 0.
San Diego, 13; Seattle, 1.
Hollywood, 9; Oakland, 4.

# Reminiscing

Harry Geisel, former American league umpire (left), reminisces with Roy Johnson, acting manager of the Cubs. They met at the monthly meeting of the Junior Traffic Club of Chicago in the Palmer House. Geisel was the speaker. [TRIBUNE Photo ]

A former major league umpire, an acting manager recently elevated from the anonymity of a coach's job to the task of directing a team which has lost 10 straight games, and a colorful player who admits he has been out of action long enough to qualify as a manager, provided an interesting program for the Junior Traffic club of Chicago at its monthly meeting in the Palmer House last night. The former umpire was Harry Geisel; the acting manager, Roy Johnson of the Cubs, and the bench warming player, Lou Novikoff of the same club.

Johnson, who disclaimed any ambition along managerial lines other than to run the club until such time as the higher-ups of the Cubs engage a permanent manager, made a fine impression with his hearers thru the medium of some earthy, homespun philosophy.

# Prep Baseball

**YESTERDAY'S RESULTS.**

**City League.**
Schurz, 6; Taft, 5.
Calumet, 5; Hyde Park, 3.
Gage Park, 4; Farragut, 3.
Harrison, 20; Phillips, 0 [5 innings].
Waller, 17; Sullivan, 2.
Kelly, 4; Tilden, 1.
Wells, 16; Tuley, 8.
Vocational, 8; Parker, 3.
Lindblom, 25; Englewood, 3.

**Miscellaneous.**
Lockport, 3; Pullman Tech, 1.
New Trier, 2; Skokie, 1.
Argo, 7; Illinois Masonic Home, 1.
University High, 8; Christian, 1.

**Suburban League.**
Oak Park, 2; Proviso, 0.

# 29 PREP TEAMS VIE TONIGHT IN PROVISO RELAYS

Twenty-nine schools will compete in the seventh annual running of the Proviso relays tonight at 6 o'clock at Proviso Township High school in Maywood. Oak Park is defending champion of the class A division. Hinsdale won the 1943 class B title.

New Trier of Winnetka in class A appears likely to win its first Proviso crown since 1939 with Maine Township of Des Plaines expected to furnish the main opposition. The Winnetkans hold the team spotlight by virtue of their victories in the Suburban league indoor meet, the Oak Park indoor relays, and the Wheaton relays. Maine placed in every relay race, taking first place in two events in the Oak Park meet.

Hinsdale is apt to retain its 1943 class B championship with the main competition coming from Wheaton. Altho Wheaton finished sixth in the team standing behind champion Hinsdale in the Du Page county meet this year.

Seven individual events and eight relays comprises the card. The competing schools in class A are Bloom of Chicago Heights; Crane, Du Sable, Evanston, Lane, Lindblom, Lyons of La Grange, Maine of Des Plaines, New Trier of Winnetka, Oak Park, Proviso, Schurz, Senn, South Shore, Steinmetz, Thornton of Harvey, Waukegan, York of Elmhurst, and Phillips.

Entries in class B are Bensenville, Downers Grove, Glenbard of Glen Ellyn, Highland Park, Hinsdale, Leyden of Franklin Park, Naperville, Riverside, University High, and Wheaton.

THE SWING IS TO
Berkeley Blades
18 for 25¢
NO BETTER BLADE AT ANY PRICE!

A Pledge For War And Peace

Our code demands that we give lovers of fine cigars the utmost possible. Amidst these unsettled times and distorted values we are maintaining the superb, luscious quality of Robt. Burns Cigars. This policy covers now and when peace comes... Meanwhile, shipments to our soldiers, sailors, and marines may occasionally cut our supply to smokers at home. But not for long. We are always doing our best to furnish discriminating smokers with Robt. Burns Cigars, and we are grateful for their patient loyalty.

Robt. BURNS
11¢ to 15¢

*Always 100% Choice All-Havana Filler*

SOMETHING ALWAYS WORTH REMEMBERING
THE DELICIOUS TASTE OF ROBT. BURNS CIGARS

NOTICE to IMPORTERS—
BUY DIRECT
CUBAN RUM
RON LA NINA
BEST QUALITY
Write or cable:
HAVANA RUM Co.
361 Aguiar St., Havana, Cuba

NATIONAL JOCKEY CLUB
SPORTSMAN'S PARK
8 Races—First at 2:15 P.M.
GARY HANDICAP
Douglas Park "L" Express Trains every 15 minutes to Laramie Ave.
NO CHILDREN ADMITTED!

GOLFERS! Play
Briergate
CHICAGO'S FINEST DAILY FEE COURSE
BRIERGATE COUNTRY CLUB

# Chicago Daily Tribune

THE WORLD'S GREATEST NEWSPAPER

FRIDAY, MAY 5, 1944.



## WORLD MONEY PLAN TERMED PATH TO CHAOS

### Basically Keynes', Says Economist.

The international monetary plan proposed by Treasury Secretary Morgenthau last month, with the announced backing of British and American monetary experts, was severely criticized yesterday by Dr. Benjamin M. Anderson, professor of economics at the University of California.

B. M. Anderson.

Altho the plan has been modified from the original terms of John Maynard Keynes, British economist, "it is still a Keynes plan," said Anderson, who was formerly economist for the Chase National bank, New York.

**Ultimate Result the Same.**

"It does not provide for a world inflation in so simple a manner as the original Keynes plan would, but would pave the way for world inflation with a series of somewhat brutal interruptions, tho the ultimate result would be the same," Dr. Anderson wrote in the Commercial and Financial Chronicle.

Anderson, who had previously criticized both the Keynes proposal for international currency stabilization and that proposed by Harry White, United States treasury official, gave this analysis of the world problem:

"The problem is not one of foreign exchange stabilization but one of currency stabilization for each country separately. The solution can be accomplished only by each country setting its own house in order, as was done after the last war.

**Bank Ruled by Debtors.**

"The creation of the 'experts' plan' of an international bank to be governed by the impecunious debtors, anxious to borrow from it, and to get credit without giving much consideration to the ultimate painful pay day, should cause us to marvel that our own treasury joined in making the decision unanimous."

Dr. Anderson said that altho the proposal makes frequent mention of gold, it is not a gold plan in that no unit of exchange value is set up such as in the previous plans.

"Like the Keynes plan, the proposal of the experts aims to put the strength of the strong currencies of the world, chiefly the United States dollar, behind the weaker currencies, so that all currencies look strong and so that the weak may pull the strong down," the economist said. "The plan thus definitely contemplates world-wide repudiation of gold obligations."

**Ignores Budget Balancing.**

Dr. Anderson said another defect in the proposal is that in neglecting to provide for internal currency stabilization "the new plan like the old one, seeks to achieve exchange stabilization without doing anything about budget balancing or other things necessary in a particular country as a foundation for stabilization."

The plan also would work to the hardship of exporters thru the apportionment of scarce currencies among the participants in the fund, Dr. Anderson said.

"This can prove disastrous to American exporters, since it would mean rationing of dollars in all the weaker countries and destroy a free foreign exchange market in the dollar," he declared.

## WARD'S VOLUME OF SALES DROPS 20 PCT. IN APRIL

Montgomery Ward & Co., whose Chicago plants were seized by the government last week after settlement of a strike, yesterday reported sales in April decreased 20.5 per cent to $48,246,507 from $60,655,825 a year earlier.

Sales in the first quarter of the fiscal year beginning Feb. 1 totaled $139,145,680, compared with $154,291,784 in the corresponding 1943 period, a drop of 9.8 per cent. March sales had risen 2.3 per cent to $53,382,733 from $52,192,472 in March, 1943.

## Pan-American Group Assails Trade Control

New York, May 4 (AP).—Leopoldo H. Palazuelos, Mexican delegate to the Permanent Council of American Associations of Commerce and Production, urged today that the groups "unite to protect our mutual interests" against government control.

Addressing representatives of business organizations of 22 western hemisphere nations, Palazuelos, for eight years president of the National Confederation of Chambers of Commerce of Mexico, proposed:

"First, all acts of state intervention in private business that are now in effect should be considered exclusively as emergency measures, and that they shall cease immediately at the end of the present war.

**Business Counsel Needed.**

"Second, that those acts of intervention—should they be indispensable during the present emergency—should be controlled and guided not alone by government, but rather with the counsel and participation of organized commerce in the respective countries."

Outgrowth of an organization meeting in 1941 at Montevideo, the council presents hundreds of chambers of commerce and mining, manufacturing, and agricultural associations.

United States groups participating are the National Association of Manufacturers, the Chamber of Commerce of the United States, and the National Foreign Trade council.

**Kemper Urges Co-Operation.**

James S. Kemper, former president of the Chamber of Commerce of the United States and chairman of the United States committee of the council, offered an eight point program predicated on sovereignty of nations and including coöperation between governments, preservation of the rights of individual citizens, maintenance of private enterprise, and removal of "unjustifiable handicaps to a proper flow of trade."

## Roofing Plant Shut by OPA Price Ceiling

Elizabeth, N. J., May 4 [Special].—Declaring that continuance of the existing ceiling prices on asphalt roofing eventually would give the larger companies a monopoly of the business, H. E. Cooper Sr., president of the Cooper company, disclosed today that he had closed his company's plant rather than continue operations at a loss.

"The office of price administration price ceiling forced us to close," Cooper asserted. "There is an actual shortage of asphalt roofing products, but our company cannot continue to take the losses OPA has forced upon us."

**In Business for 48 Years.**

The Cooper company, which has been in business for 48 years, is one of the smaller companies engaged exclusively in the manufacture of asphalt roofing. Cooper said that it did a gross annual business of $800,000 and employed 50 persons until it shut down, about 10 days ago.

Cooper said that at least one other small manufacturer in the industry was expected to close, and that another was "suffering prohibitive losses" because of the OPA ceiling. He said members of the asphalt roofing industry had tried repeatedly, without success, to get the OPA to adjust the ceiling.

He asserted that the OPA has rolled back asphalt roofing prices to a level 10 per cent below December, 1941, altho labor and materials costs have risen markedly in the meantime.

**Assails Hardship of Yardstick.**

Cooper said the root of the trouble for the small companies was the OPA's "hardship principle" for determining whether an industry was entitled to a price increase. He said the OPA had ruled that an industry receiving over-all earnings on all of its operations equaling its peace time earnings, and which is not incurring an out-of pocket loss on any particular product, was not suffering hardship.

"But the over-all position of the entire industry, with its 16 larger companies handling many lines besides asphalt roofing, should not be made the yardstick for the smaller companies, or for the 26 companies which make only asphalt roofing," Cooper contended.

## NEUTRALS TOLD BLACK LIST TO STAY IN FORCE

### Allies Attack Trade with Enemy.

Washington, D. C., May 4 (AP).—The United States and Britain tightened their economic blockade of Germany today with a warning to neutral European businesses not to assist the enemy in its final struggle for existence.

The warning was based on a policy statement for 15,000 business concerns and individuals which have already been black listed because of their coöperation or trade with the axis.

Under this iron handed policy sanctions [penalties] against those firms will be maintained after the war for an indefinite time, thus giving concerns which have coöperated with the allies an initial advantage in competing for post-war markets.

**10,000 in Latin America.**

Ten thousand of the black list firms are in Latin America. It was indicated that sanctions against those would be eased first because axis commercial intrigue has generally been brought under control in areas remote from the war zones.

The remaining 5,000 firms are in European neutral countries. They face the possibility of prolonged sanctions which include restrictions to prevent them doing business with British or American concerns. Officials estimate they represent a third or less of the firms still operating in that part of the world.

The other two-thirds includes companies and individuals which have coöperated with the allies, and a larger group which has stayed more or less in the middle.

**Aim at "On the Fence" Group.**

It is this latter group that the allied economic warfare directors are seeking to reach with their warning that if those firms play ball with the allies they need not fear economic sanctions after the war but that if they give assistance to the enemy they, too, will be blacklisted.

Francis H. Russell, chief of the state department's division of world trade intelligence said in a speech to the American Drug Manufacturers' association at Hot Springs, Va., today that sanctions will have to be continued during the period of transition back to peace time economy.

As for the long range policy, Russell said that sanctions eventually would be lifted, explaining that this government "does not consider the proclaimed list [the blacklist] as an appropriate part of the type of normal peace time trade policies which it hopes eventually will be established."

## STOCK MARKET TURNS EASY ON PROFIT SELLING

New York, May 4 (AP).—Scattered specialties, including a few liquors, showed strength in today's stock market, but many leaders declined on profit taking.

The fact the industrial average had not shown a loss since April 24 inspired the lightening of commitments on belief a technical correction was likely. Earnings and individual situations supported favorites. Liquidation generally was timid in view of political optimism and lessening invasion tension.

Prices in most departments wavered after a fairly active and firm opening.

**CHICAGO LIST MIXED.**

Prices were mixed in lightened turnover on the Chicago Stock exchange yesterday. Among volume leaders, Armour & Co. closed up 1/8; Utah Radio and Chicago corporation, unchanged, and Libby, McNeill & Libby, down 1/8. A. Stein & Co. closed at a new 1944 high of 15.

**BONDS TURN LOWER.**

New York, May 4 (AP).—The bond market turned irregularly lower today in a quiet session notable only for a light but persistent demand for investment issues.

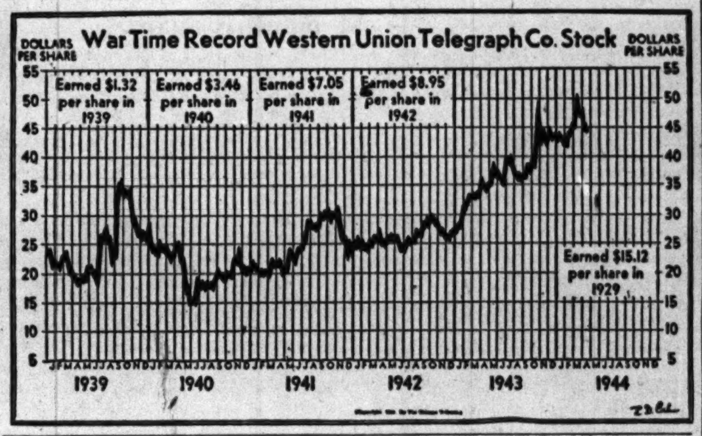


## Report Russia to Expand Its Buying in U. S.

LONDON, May 4 [Special].—Soviet Russia's intentions to expand vastly its purchasing of consumer goods and capital equipment from private companies in the United States and Great Britain became known here today in diplomatic circles.

The soviet trade commission is conducting negotiations with British business interests for large post-war deliveries similar to those for which orders totaling 2½ billion dollars already have been placed in the United States. It is understood the orders placed in the United States are only a beginning.

**Expects to Collaborate.**

As to how Russia intends to pay for these purchases, it is understood that the soviet government plans to collaborate fully in the creation of post-war machinery designed to facilitate international trade and monetary payments.

It was recalled that the soviet union gave its assent to the recent Anglo-American plan for establishment of an international monetary fund only a few days before it was published. Russia, to the extent that it has large gold resources and wishes to use them for post-war trading, can be regarded as a supporter of the American demand that gold be given a prominent place in a post-war stabilization fund.

**Causes Concern to British.**

The report that American companies had received big orders from Russia has caused some concern in Britain, and questions have been raised in parliament as to whether Britain also will share in Russia's post-war trade.

In this respect it has been learned that negotiations are being undertaken with private interests. Electrical equipment for quick rehabilitation of the reoccupied Russian industrial regions already is being made here.

## HOG PRICES GAIN ON RATION RULE, CUT IN RECEIPTS

Prices of all hogs except "government weights" advanced in the stock yards yesterday, the first day that pork has been without point values in the butcher shop since point rationing began. A cut in shipments of hogs from farms as well as the wider outlet for meat stimulated buying.

Gains of 10 cents a hundred pounds were general in all hogs under 200 pounds and above 270 pounds, with the average up that much, at $13. Some of the heaviest hogs recovered as much as 15 to 20 cents of the recent losses.

Better action also marked the cattle trade, altho little price change occurred. The best steers sold at $16.25, with the bulk at $13.50 to $16.

Lambs sold steady to 20 cents higher, with top loads at $16.85.

## Dodge Manufacturing Files Million Dollar Loan

Philadelphia, Pa., May 4 (AP).—Dodge Manufacturing corporation, Mishawaka, Ind., registered today with the securities and exchange commission 1 million dollars of 15 year 4 per cent sinking fund debentures to be offered thru Central Republic Company of Chicago. Part of the proceeds will be used to repay a $375,000 bank loan incurred April 21 to purchase the Etching Company of America.

## People and Events

Earl A. Tanner yesterday was elected president of Inland Steel Container company, a subsidiary of Inland Steel company. Tanner, who has been president of Milcor Steel company, another Inland Steel subsidiary, since 1938, will head both companies effective immediately.

Earl A. Tanner.

With the retirement of Larry Stults, the firm of Larry Stults and Associates will be operated by the remaining partners, Clare Tyler and Charles Bracken, under the name of Bracken and Tyler.

The Gary, Ind., and Joliet, Ill., works of the Carnegie-Illinois Steel corporation received plaques as group winners in the 30th semi-annual interplant accident prevention contest sponsored by the Greater Chicago Safety council. Shell Oil company, East Chicago, Ind., placed first in the interfleet contest.

The Chicago Bank Auditors conference will hold its ninth meeting Thursday night at the Palmer house. W. G. Loeffler, fiscal agent of the Federal Deposit Insurance corporation, will be guest speaker.

## BIG CORN PLANT IN ARGO WILL BE REOPENED TODAY

Because of the success of the government corn buying program the Corn Products Refining company's Argo, Ill., plant will resume operations today and the American Maize Products company, Roby, Ind., will start to grind corn Monday, the processors announced yesterday. Both plants have been shut down for several days because of the corn shortage.

Heavy short covering in May rye disclosed a lack of aggressive selling on the Chicago Board of Trade and the price advanced 1⅜ cents a bushel to $1.32½, a new high since early February. The deferred deliveries followed the May but gains were fractional. Closing sales were ⅜ to 1¼ cents higher, with May leading. Strength in rye brought fair buying of other grains. Wheat was unchanged to ⅜ cent higher, oats were up ⅛ to ¼ cent, and barley closed ½ cent higher.

## SIMPLIFIED TAX BILL IS ASSAILED AS LEVY BOOST

### Adoption by House Assured Today.

Washington, D. C., May 4 (AP).—The bill designed to simplify income tax laws for 50 million taxpayers was attacked on the house floor today by Rep. McLean [R., N. J.], as the vehicle for a "very substantial" boost in taxes.

Conceding that simplification "as far as it goes is beneficial," McLean who is a member of the ways and means committee, said "in my opinion a very substantial increase in the personal income taxes will result from its enactment."

**Disputes Estimated Cut.**

He disputed estimates by congressional and treasury experts that the legislation actually would result in an overall 60 million dollar reduction in taxes from individuals. Present collections from personal incomes amount to about 17 billion annually.

McLean said he would support the bill with the hope that the senate will improve it.

Rep. Gearhart [R., Cal.], another ways and means member, joined Rep. Curtis [R., Neb.] in a contention that the legislation would impair contributions to educational, religious, and charitable institutions.

**Set for Passage Today.**

The house completed debate on the bill and set it up for overwhelming passage tomorrow.

In marked contrast to last year's battles over the Ruml pay-as-you-go tax plan, Republican and Democratic leaders joined in urging unanimous approval of the simplification bill.

The committee says the measure would free some 30 million of the 50 million individual income taxpayers from the annual chore of computing returns, by the use of a new system of withholding after Jan. 1, 1945, to take from wages and salaries the full tax liability of persons earning up to $5,000. The bill provides simplified procedures for the 20 million who still would have to file returns.

## CERTAIN-TEED MEETING DELAY WON BY LIZARS

Baltimore, Md., May 4 (AP).—In a brief but stormy session, Certain-teed Products corporation stockholders seeking to oust the present management succeeded today in adjourning the annual meeting to May 12 after expressing confidence they could produce a quorum.

Under an agreement with attorneys for the management the faction headed by Rawson G. Lizars of Chicago must give notice 48 hours before the scheduled May 12 session if unable to produce a simple majority. In that event the meeting would be postponed until May 16, one day after a scheduled hearing on a legal move to force counting of all proxies and the election of officers.

## C. & E. I. Proxy Battle Grows More Intense

Both C. T. O'Neal, president of the Chicago and Eastern Illinois railroad, and V. V. Boatner, a director, fired broadsides yesterday in the proxy battle for control of the railroad. Boatner is seeking proxies to elect a board of directors at the annual meeting May 12, which would give him control. The management, headed by O'Neal, is resisting his efforts.

O'Neal charged in a letter to stockholders that Boatner had made "serious inaccuracies" in some of his statements.

**Tells of Liabilities.**

"Boatner calls attention to the $11,162,542 cash position of the company as of February, 1944," O'Neal said. "He fails to state that there were liabilities in excess of $7,000,000 against this and that approximately $2,000,000 of working capital is necessary. It is impossible to retire $1,661,000 of debt, declare additional dividends of $700,000, and pay a premium of $500,000 on the refinancing of the outstanding first mortgage bonds, all out of a balance of approximately $2,000,000.

"Boatner states that a premium would not have to be paid, but that is not the case. A premium would be required."

**No Legal Basis, Says Counsel.**

O'Neal explained that Boatner had introduced a resolution calling for an application for a refund of a $25,000 premium paid in retiring $500,000 of first mortgage bonds, but the counsel for the road advised him that there was no legal basis for such a request and that Boatner had been so informed.

O'Neal said Boatner erred in saying that Secretary of Commerce Jones, who also is chairman of the Reconstruction Finance corporation, had exerted influence over the management with respect to the payment of a dividend on the company's stock. He said Jones had written a letter questioning the advisability of such a payment, but said that "the directors have the sole responsibility of its management, including the payment of dividends when earnings are sufficient to pay them."

**Tells Jones of Experience.**

Boatner, commenting on a statement by Jones that he [Boatner] did not have wide railroad operating experience, wired Jones to recall his experience. He said Jones had employed him as an expert in railroad operation in 1936 to make a detailed survey of the Minneapolis and St. Louis railway in behalf of the RFC. He asserted he had 40 years of railroad operating experience, and two years as director of railway transport for the office of defense transportation under the late Joseph B. Eastman on the unanimous recommendation of a committee of the Association of American Railroads.

"Mr. Jones' statement completely confirms my position that he and the RFC are attempting to improperly influence and dominate the affairs of the Chicago and Eastern Illinois," Boatner said.

Boatner also denied Jones' charge that he had speculated in securities of the C. & E. I.

## SENATE VOTES SPEEDY PAY IN TERMINATIONS

### Defers Drafting Aid to Workers' Bill.

Washington, D. C., May 4 (AP).—The senate passed the Murray-George bill intended to assure "speedy and equitable" settlements of war contracts today, rejecting a proposal by Sen. Kilgore [D., W. Va.] for action now on broad reconversion problems affecting workers.

Only a handful stood with Kilgore on his amendment to include unemployment compensation benefits, surplus property disposal, and worker training projects. Passed on a voice vote, the bill now goes to the house.

**Promise "Humane" Measures.**

Kilgore, whose petition was akin to that of labor organizations who said they feared workers would be overlooked if the contract termination bill were passed separately, was assured by Senators Murray [D., Mont.], George [D., Ga.], chairman of the senate post-war committee, and Majority Leader Barkley [D., Ky.] that these "humane needs" will get prompt attention.

Army and navy officials asked speedy passage of the termination bill because of the increasing rate of contract windups. The bill sets out as its major purposes:

1. To facilitate maximum war production during the war, and to expedite reconversion from war production to civilian production as war conditions permit.

**Director to Draw $12,000.**

2. To assure prime contractors and subcontractors, large and small, speedy and equitable final settlement of claims under terminated war contracts, and adequate interim financing until such final settlement.

Created under the measure would be an office of contract settlement, to be headed by a Presidentially-appointed director at a salary of $12,000 a year for two years.

The director would coördinate the war contract termination work of the various government agencies, prescribing uniform standards.

**Shares Payment Responsibility.**

He would share responsibility with the agencies for paying off contractors including reasonable settlement costs; removing and storing termination inventories, "and such allowance for profit on the preparations made and work done for the terminated part of the contract as is reasonable under the circumstances."

To help finance businesses in making the shift from war production, the bill provides that where interim financing is made by advance or partial payments, it shall include 100 per cent of the amount payable on account of acceptable items and 90 per cent of the cost of raw materials, purchased parts, supplies, direct labor and manufacturing overhead allocable to the terminated part of the contract.

Southern Pacific Company
San Francisco Terminal First 4's
Dated April 1, 1910 — Due April 1, 1950
Listed on New York Stock Exchange
Price at Market to yield about 3.06%
(Plus accrued interest)
2% Federal Income Tax paid by Company without deduction
Glore, Forgan & Co.
Members of New York and Chicago Stock Exchanges
135 S. La Salle Street • Chicago 3 • ANDover 3000

The Cudahy Packing Company
First Mortgage, Series B, 3% Bonds
Due May 1, 1964
Price 100
and accrued interest
This offering is made only by the Prospectus, copies of which will be furnished on request.
ALFRED O'GARA & CO.
INVESTMENT SECURITIES
209 SOUTH LA SALLE STREET, CHICAGO 4

Your Investments and the War
The management of securities and other property—never an easy problem—is now further complicated by war. This bank is prepared by more than sixty years of business and financial experience to assist you in this task.
We can not only relieve you of the safekeeping and accounting details but, if you wish, can assume the entire management of your securities and other property, all purchases and sales being subject to your approval.
Fees paid for managing investments producing taxable income may be deducted on your income tax return.
TRUST DEPARTMENT
Harris Trust and Savings Bank
Organized as N. W. Harris & Co. 1882 • Incorporated 1907
Harris Trust Building, Chicago
Telephone State 8200
Member Federal Deposit Insurance Corporation

AUTOMOTIVE ENGINEER
Experience must include new truck developments and also act as special sales representative. Must be available in 30 days. All replies will be treated strictly confidential.
ADDRESS G E 221, TRIBUNE

OUR FUTURE SALESMEN
We are looking for our future sales representatives in the great radio electronic field. Join us now, expediting critical war orders in our sales service department. Perform critical war work while preparing for a solid profitable future. State salary. Our employees know of this ad.
Address G E 212, Tribune

USED TRAILERS AVAILABLE
Fruehauf and Highway—van type, 22' and 24' lengths—equipped with Fruehauf Axle Assembly, Vacuum Brakes and 10.00x20 tires. Especially suited for private carrier or city work. Also
1 1940 Ford Tractor
ADDRESS E S 59, TRIBUNE

Junior Industrial Engineer
To develop production control systems, job evaluation, and handle varied factory management problems. Permanent position in essential civilian and war products company having sound growth record for past 25 years and bright post-war possibilities. One hour north of Chicago. Minimum starting salary, $250.00. Address G E 222, TRIBUNE.

AVAILABLE
EXECUTIVE ELECTRICAL ENGINEER
11 years progressive management capacity all phases of electrical product development, manufacturing and marketing. 25 years in electrical industry. Excellent record in getting along with associates and building trade good will. AA-1 manager for medium sized electrical manufacturing business or division. Age 45. Best of references.
ADDRESS G E 243, TRIBUNE

WANTED
Industrial Relations Director by established mid-western manufacturer. Must be experienced, know labor laws, have ability to negotiate labor contracts, married, 40 to 45 years old. He will assume complete responsibility of personnel department. Position permanent. Excellent future. Give complete details.
WRITE G E 215, TRIBUNE

# NEW YORK STOCK TRANSACTIONS

Thursday, May 4, 1944.

| | |
|---|---|
| Shares sold today | 513,190 |
| Year ago | 2,078,020 |
| Sales 1944 to date | 78,682,304 |
| Sales 1943 to date | 123,563,462 |

Following is a complete list of issues traded:

| Stock, div.— | Sales, 100s. | High. | Low. | Close. | Net chge. |
|---|---|---|---|---|---|
| AbbottLb 1.60a | 1 | 57½ | 57½ | 57½ | −¼ |
| AddressoMult 1 | 3 | 20½ | 20½ | 20½ | .... |
| AirReduction 1a | 7 | 38¼ | 38 | 38 | −¼ |
| Alaska Juneau | 7 | 5⅝ | 5⅝ | 5⅝ | −⅛ |
| Alleghany Corp | 18 | 2¼ | 2⅛ | 2⅛ | −⅛ |
| Do p | 13 | 28⅞ | 28¼ | 28¼ | −¾ |
| Do pr p | 1 | 53¾ | 53¾ | 53¾ | .... |
| AllegLdStl .70e | 1 | 24¾ | 24¾ | 24¾ | −⅛ |
| AlChem & Dye 6 | 1 | 142⅛ | 142⅛ | 142⅛ | +⅜ |
| Allied Kid 1a | 1 | 14 | 14 | 14 | +¼ |
| AlliedMills 2e | 12 | 32⅝ | 32½ | 32⅝ | −⅛ |
| Allied Strs 1 | 7 | 16¼ | 16 | 16¼ | +⅜ |
| [illegible] | | | | | |

*Ex dividend, xr—Ex rights, a—Also extra or extras, e—Declared or paid so far this year, k—Accumulated dividends paid or declared this year. Rates of dividends in the foregoing table are annual disbursements based on the last quarterly or semi-annual declaration. Unless otherwise noted, special or extra dividends are not included.

Sales to 11 a. m., 125,480; to 12 noon, 215,420; to 1 p. m., 290,620; to 2 p. m., 360,380; total sales, 513,190 shares.

PHILADELPHIA, Pa., May 4 [Special].—Odd lot purchases by customers on May 3 were 73,921 shares; sales, 72,790, including 1,370 shares sold short.

## TERMS OF SUBSCRIPTION OF THE TRIBUNE

Order for mail subscriptions must be accompanied by remittance to cover.

Rates in Illinois [outside Chicago], Indiana, Iowa, Michigan, and Wisconsin:

Daily, without Sunday, one year, $5.00; six months, $2.50; three months, $1.25; two months, $1.00; one month, 50 cents.

Daily, with Sunday, one year, $12.50; six months, $6.25; three months, $3.15.

Sunday only, one year, $7.50; one month, $1.00.

Rates of subscription in postal zones 3 and 4 [measured from Chicago] outside of Illinois, Iowa, Michigan, and Wisconsin:

Daily, without Sunday, one year, $7.50; one month, $1.00.

Daily and Sunday, one year, $15.00; one month, $2.00.

Rates of subscription to zones 5, 6, 7, and 8 [measured from Chicago], Canada, and Mexico.

Daily, without Sunday, per year, $12.00; one month, $1.50.

Sunday only, one year, $7.50; one month $1.00.

Daily and Sunday, one year, $19.50; one month, $2.50.

Foreign: Daily Tribune only, $25.00 per year; with Sunday, $42.00 per year.

Give postoffice address in full, including county and state. Remit in express money order, draft, or in registered letter at our risk to The Tribune company, publishers, Tribune Square, Chicago.

We cannot be responsible for currency sent thru the mail.

Persons wishing to take The Tribune by carrier may order it by postal card or telephone Superior 0100. When delivery is irregular make complaint.

All unsolicited manuscripts, articles, letters, and pictures sent to The Tribune are sent at the owner's risk, and The Tribune company expressly repudiates any liability or responsibility for their safe custody or return.

### MEMBER OF THE ASSOCIATED PRESS.

The Associated Press is expressly entitled to the use for publication of all news dispatches credited to it or not otherwise credited to this paper, and also to the local news published herein. All rights of republication of special dispatches herein also are reserved.

## CHICAGO GRAIN PRICES

**Wheat.**

| | High. | Low. | Close. | Prev. close. |
|---|---|---|---|---|
| May | 1.73⅜ | 1.73⅜ | *1.73⅜ | 1.73⅜ |
| July | 1.70¼ | 1.70 | 1.70⅛ | 1.70⅛ |
| September | 1.66⅝ | 1.66 | 1.66½ | 1.66⅛ |
| December | 1.65⅞ | 1.65½ | 1.65⅞ | 1.65⅝ |

**Oats.**

| | High. | Low. | Close. | Prev. close. |
|---|---|---|---|---|
| May | ...... | ...... | *.82 | .82 |
| July | .79⅜ | .79⅛ | .79¼ | .79 |
| September | .75¼ | .75 | .75⅛ | .75 |
| December | .74½ | .74¼ | .74⅜ | .74¼ |

**Rye.**

| | High. | Low. | Close. | Prev. close. |
|---|---|---|---|---|
| May | 1.32½ | 1.31 | 1.32⅜ | 1.31⅛ |
| July | 1.28⅞ | 1.28⅛ | 1.28⅞ | 1.28¼ |
| September | 1.25⅛ | 1.24½ | 1.25⅛ | 1.24½ |
| December | 1.25⅝ | 1.24⅜ | 1.25¼ | 1.24⅞ |

**Feed Barley.**

| | High. | Low. | Close. | Prev. close. |
|---|---|---|---|---|
| May | ...... | ...... | *1.28 | 1.28 |
| July | 1.25 | 1.24⅝ | 1.25 | 1.24½ |
| September | 1.19¼ | 1.18⅝ | 1.19¼ | 1.18⅝ |

*Ceiling.

## CASH GRAIN PRICES

Estimated receipts of cash grain at Chicago Thursday: Wheat, 44 cars; corn, 118; rye, 20; barley, 18; soybeans, 14. Range of cash grain prices per bu in leading markets:

**WHEAT.**

| No. | Chicago. | Kansas City. | St. Louis. |
|---|---|---|---|
| 2 hd. | .............. | 1.62 @72 | .............. |
| | **Duluth.** | **Winnipeg.** | **Minneapolis.** |
| 1 d.n. | 1.63⅞@64⅞ | .............. | 1.63⅞@64⅞ |

**CORN.**

| | Chicago. | Peoria. | Kansas City. |
|---|---|---|---|
| 4 yel. | .............. | .............. | 1.07 @12¾ |

**OATS.**

| | Chicago. | Kansas City. | Minneapolis. |
|---|---|---|---|
| 2 wh. | .............. | 85 @87 | 79 @80½ |

**RYE AND FLAX.**

| | Rye. | Flax. |
|---|---|---|
| Minneapolis | 1.26⅝@30⅝ | 3.05 |
| Duluth | 1.23⅝@24⅝ | 3.05 |

**BARLEY.**

| | Malting. | Feed. |
|---|---|---|
| Chicago | 1.25 @44½ | 1.15 @22½ |
| Milwaukee | 1.25 @44½ | 1.15 @22½ |
| Minneapolis | 1.20 @38 | 1.09 @16 |

## OTHER GRAIN MARKETS

| | Open. | High. | Low. | Close. | Prev. close. |
|---|---|---|---|---|---|
| **May Wheat.** | | | | | |
| K C | .... | .... | .... | 1.63½ | 1.63½ |
| Mpls | .... | .... | .... | 1.65⅝ | 1.65⅝ |
| **July Wheat.** | | | | | |
| K C | 1.61½ | 1.61⅞ | 1.61½ | 1.61⅜ | 1.61½ |
| Mpls | .... | .... | .... | 1.65⅝ | 1.65⅝ |
| **September Wheat.** | | | | | |
| K C | 1.59⅛ | 1.59¼ | 1.59⅛ | 1.59¼ | 1.58⅞ |
| Mpls | 1.61 | 1.61¼ | 1.61 | 1.61¼ | 1.61 |
| **May Oats.** | | | | | |
| Mpls | .... | .... | .... | .79 | .79 |
| **May Rye.** | | | | | |
| Mpls | 1.24⅛ | 1.24⅜ | 1.23⅝ | 1.24¾ | 1.24⅛ |
| Wpg | 1.34⅛ | 1.34⅞ | 1.34⅛ | 1.34⅝ | 1.34⅝ |
| **May Flaxseed.** | | | | | |
| Mpls | 3.01 | 3.01 | 3.01 | 3.01 | 3.01 |

## CHICAGO BANK STOCKS

| | Yesterday Bid. | Yesterday Asked. | May 3 Bid. | May 3 Asked. |
|---|---|---|---|---|
| Am National | 200 | 210 | 200 | 210 |
| Chicago Title | 154 | 159 | 154 | 159 |
| City National | 159 | 164 | 159 | 164 |
| Cont'al Illinois | 93½ | 96 | 93½ | 96 |
| First National | 225 | 230 | 225 | 230 |
| Harris Trust | 384 | 394 | 384 | 394 |
| Industrial Nat'l | 35 | 37½ | 35 | 37½ |
| La Salle Nat'l | 92 | 100 | 92 | 100 |
| Mdse National | 318 | 342 | 318 | 342 |
| Northern Trust | 600 | 615 | 600 | 615 |

### HAY MARKET.

Timothy—No. 1 or light clover or alfalfa, mixed, $26.00; No. 2, $23.00@25.00; No. 1 and top No. 2 clover, $31.00@33.00; alfalfa, $37.00@42.00; straw, $16.50 a ton in carlots.

# NEW YORK BONDS

[illegible]

# NEW YORK CURB

| Stock | Close. | Net chge. |
|---|---|---|
| [illegible] | | |
| Carrier Corp | 14 | .... |
| Carter J W | 8½ | +⅛ |
| Cessna Airc | 7 | .... |
| Charis | 7⅝ | +½ |
| Chi Flex Shaft | 89½ | −1½ |
| Chi Riv & Mch | 7½ | −¼ |
| Childs p | 37⅛ | +⅝ |
| Cities Service | 14⅝ | .... |
| Do p | 102 | −⅝ |
| Clark Control | 19 | −⅝ |
| Cleve Tract | 16½ | +¼ |
| Colo Fuel&I war | 2½ | +⅛ |
| Colts P F Arm | 38 | .... |
| Colum G & E p | 63½ | +½ |
| Comm P Svc | 22⅜ | +1⅜ |
| Cons Stl Corp | 10¼ | −⅛ |
| Copper Range | 6½ | +¼ |
| Creole Pet | 26 | +⅜ |
| Croft Brewing | 1⅛ | +⅛ |
| [illegible] | | |
| Nat Fuel G | 11½ | − |
| Nelson H | 6½ | + |
| N E P A 6 p | 56 | − |
| N H Clock | 9¾ | + |
| N Mex & Ariz Ld | 3¼ | − |
| Ogden Corp | 3⅜ | + |
| Okla Nat Gas | 22¼ | |
| Pac G & E 6 p | 35½ | |
| Pantepec Oil Ven | 7⅛ | |
| Pennroad | 5¼ | |
| Pa P & L 6 p | 96½ | − |
| Do 7 p | 102½ | |
| Peppenell | 132½ | +2 |
| Pitts & Lake E | 60 | |
| Pitts Pl Gl | 106 | +½ |
| Polaris Mng | 2⅝ | −⅛ |
| Pratt & Lam | 30 | +⅞ |
| Pug Sd P & L | 12¼ | .... |
| [illegible] | | |

**DOMESTIC BONDS.**

| Bond | Close. | Net chge. |
|---|---|---|
| [illegible] | | |
| PwCorCan 4½ 59B | 98¾ | + |
| PubSvNJ 6 ct | 151⅛ | +1⅛ |
| QnsBor G 5½ 52 | 102 | +¼ |
| So Ind Ry 4 51 | 77 | .... |
| Spalding 5 89 | 86⅛ | +½ |
| Std G&E 6 48 st | 93⅝ | +⅛ |
| Do 6 48 cv st | 93⅝ | +⅛ |
| Do 6 51 | 93⅛ | +⅜ |
| StarrettCorp 5 50 | 30½ | .... |
| Waldorf-A 5 54 | 40 | −1 |

*Ex dividend. ur—Under rule. ww—With warrants. w—Warrants. xin—Ex interest.

## WHAT THEY EARNED

Net earnings reported yesterday by corporations follow:

| | 1944. | 1943. |
|---|---|---|
| **Thirteen Weeks Ended April 1.** | | |
| P H Butler | $32,206 | $56,024 |
| Per share | .21 | .44 |
| **Quarter Ended March 31.** | | |
| Bausch&Lomb Opt. | 236,739 | 311,499 |
| Per share | .42 | .60 |
| Colo Fuel & Iron | 663,224 | 416,388 |
| Per share | 1.17 | .74 |
| Crucible Steel | 1,279,302 | 1,915,905 |
| Per share | 1.97 | 3.39 |
| Empire Gas & Fl | 3,517,097 | 3,331,696 |
| Federal Mogul | 318,854 | 286,591 |
| Per share | 1.14 | 1.03 |
| Genl Stl Castings | 270,883 | 852,414 |
| Genl Telephone | 412,023 | 444,179 |
| Per share | .47 | .53 |
| Granite City Stl | 102,115 | 121,560 |
| Per share | .27 | .32 |
| Ind P & L | 735,742 | 577,939 |
| Link-Belt | 493,523 | 616,376 |
| Per share | .62 | .80 |
| L C Smith&Corona | 143,286 | 361,303 |
| Per share | .45 | 1.24 |
| Mack Trucks | 662,730 | 644,499 |
| Per share | 1.11 | 1.07 |
| Natl Auto Fibres | 183,714 | 337,574 |
| Per share | .30 | .59 |
| Pitt Forgings | 177,015 | 199,237 |
| Per share | .80 | .90 |
| Silver King Mines | *5,939 | 103,110 |
| Per share | ........ | .08 |
| Tide Water Oil | 3,580,000 | 2,656,797 |
| Per share | .47 | .33 |
| Walworth | 473,431 | 470,050 |
| Per share | .34 | .34 |
| **Six Months Ended March 31.** | | |
| American Distilling | 480,993 | 715,789 |
| Per share | 1.92 | 2.70 |
| **Nine Months Ended March 31.** | | |
| Colo Fuel & Iron | 1,189,166 | 1,203,543 |
| Per share | 2.11 | 2.13 |
| **Twelve Months Ended March 31.** | | |
| Genl Telephone | 1,831,366 | 1,873,108 |
| Per share | 2.19 | 2.26 |
| McGraw Electric | 1,001,082 | 869,061 |
| Per share | 2.11 | 1.83 |
| **Six Months Ended Feb. 26.** | | |
| Consol Textile | 277,119 | 214,173 |
| Per share | .68 | .76 |
| **Year Ended Dec. 31.** | **1943.** | **1942.** |
| Nipissing Mines | 116,441 | 121,320 |
| Per share | .09 | .10 |
| Richmond Radiator | 72,758 | 76,068 |
| Per share | .10 | .11 |

*Net loss.

### NAVAL STORES.

SAVANNAH, Ga., May 4 [AP].—TURPENTINE—[illegible]

## U. S. TREASURY BONDS

[Quotations by C. F. Childs & Co.]

| Issue— | | Closing asked price. | Net chge. |
|---|---|---|---|
| 4s, | Dec. 15, 1954-1944 | 102.8 | .... |
| 2¾s, | Sep. 15, 1947-1945 | 103.3 | .... |
| 2½s, | Dec. 15, 1945 | 103.10 | .... |
| 3¾s, | Mar. 15, 1956-1946 | 105.25 | .... |
| 3s, | Jun. 15, 1948-1946 | 104.31 | .... |
| 3⅛s, | Jun. 15, 1949-1946 | 105.7 | .... |
| 4¼s, | Oct. 15, 1952-1947 | 111.13 | .... |
| 2s, | Dec. 15, 1947 | 104.13 | .... |
| 2s, | Mar. 15, 1950-1948 | 102.5 | .... |
| 2¾s, | Mar. 15, 1951-1948 | 106.29 | .... |
| 1¾s, | Jun. 15, 1948 | 101.12 | .... |
| 2½s, | Sep. 15, 1948 | 106.26 | −1/32 |
| 2s, | Dec. 15, 1950-1948 | 104.29 | −1/32 |
| 2s, | Jun. 15, 1951-1949 | 101.26 | .... |
| 2s, | Sep. 15, 1951-1949 | 101.21 | .... |
| 2s, | Dec. 15, 1951-1949 | 101.20 | .... |
| 3⅛s, | Dec. 15, 1952-1949 | 110.18 | −1/32 |
| 2½s, | Dec. 15, 1953-1949 | 107.3 | −1/32 |
| 2s, | Mar. 15, 1952-1950 | 101.11 | .... |
| 2s, | Sep. 15, 1952-1950 | 101.0 | .... |
| 2½s, | Sep. 15, 1952-1950 | 107.21 | −2/32 |
| 2¾s, | Jun. 15, 1954-1951 | 109.16 | .... |
| 2s, | Sep. 15, 1953-1951 | 100.16 | .... |
| 3s, | Sep. 15, 1955-1951 | 111.10 | −1/32 |
| 2¼s, | Dec. 15, 1953-1951 | 106.27 | .... |
| 2s, | Dec. 15, 1955-1951 | 100.19 | .... |
| 2½s, | Mar. 15, 1954-1952 | 104.1 | .... |
| 2¼s, | Jun. 15, 1955-1952 | 102.1 | .... |
| 2s, | Jun. 15, 1955-1953 | 105.7 | −1/32 |
| 2¼s, | Jun. 15, 1956-1954 | 107.7 | −1/32 |
| 2⅞s, | Mar. 15, 1960-1955 | 111.26 | −1/32 |
| 2½s, | Mar. 15, 1958-1956 | 103.22 | .... |
| 2¼s, | Sep. 15, 1959-1956 | 100.11 | .... |
| 2¾s, | Sep. 15, 1959-1956 | 111.6 | −1/32 |
| 2¾s, | Jun. 15, 1963-1958 | 111.4 | −1/32 |
| 2¾s, | Dec. 15, 1965-1960 | 111.10 | −1/32 |
| 2½s, | Jun. 15, 1967-1962 | 100.15 | .... |
| 2½s, | Dec. 15, 1968-1963 | 100.5 | .... |
| 2½s, | Jun. 15, 1969-1964 | 100.3 | .... |
| 2½s, | Dec. 15, 1969-1964 | 100.3 | .... |
| 2½s, | Mar. 15, 1970-1965 | 100.6 | .... |
| 2½s, | Sep. 15, 1972-1967 | 100.14 | −1/32 |

### BOARD OF TRADE SALES.

[On May 3, 1944, in thousands of bu.]

| | May. | July. | Sept. | *Total. |
|---|---|---|---|---|
| Wheat | 80 | 381 | 888 | 1,702 |
| Oats | 4 | 168 | 402 | 772 |
| Rye | 1,279 | 1,323 | 1,891 | 5,563 |
| Grand total | | | | 8,037 |

*Includes 353,000 December wheat; 198,000 bu oats, and 1,070,000 bu rye.

**Open Grain Trades.**

| | May. | July. | Sept. | *Total. |
|---|---|---|---|---|
| Wheat | 3,648 | 5,220 | 13,506 | 26,762 |
| Oats | 2,271 | 3,703 | 6,163 | 15,924 |
| Rye | 8,436 | 14,648 | 12,505 | 43,442 |
| Barley | 461 | 499 | 502 | 1,462 |
| Grand total | | | | 87,590 |

*Includes 4,388,000 bu December wheat, 3,787,000 bu oats, and 7,853,000 bu rye.

## CHICAGO STOCKS

Thursday, May 4, 1944.

| | |
|---|---|
| Shares sold today | 10,000 |
| Year ago | 53,000 |
| Sales 1944 to date | 2,527,000 |
| Sales 1943 to date | 3,875,000 |

Odd lot transactions are omitted from the following list:

| Stock, div.— | Sales, 100s. | High. | Low. | Close. | Net chge. |
|---|---|---|---|---|---|
| Adv Alum ⅛e | 1 | 4⅝ | 4⅝ | 4⅝ | .... |
| All-Ch Mfg ⅛e | 1 | 35 | 35 | 35 | +1 |
| Am P S p 1¾k | .10 | 108 | 108 | 108 | −1 |
| Am R St S .20e | 2 | 9⅝ | 9⅝ | 9⅝ | −¼ |
| Am Tel & Tel 9 | .50 | 157¼ | 157¼ | 157¼ | −⅜ |
| Anaconda ⅛e | .50 | 25⅜ | 25⅜ | 25⅜ | .... |
| Armour & Co. | 7 | 5⅛ | 5⅛ | 5⅛ | +⅛ |
| Aro Equip .40e | 1 | 8¼ | 8¼ | 8¼ | +¼ |
| Bast-Bls 1.60a | 1 | 23 | 23 | 23 | .... |
| Brown F & W | 1 | 3½ | 3½ | 3½ | −⅜ |
| Butler Br .30e | 4 | 10 | 10 | 10 | +⅜ |
| Chi Corp | 12 | 6¼ | 6⅛ | 6⅛ | .... |
| Chi El M A ⅛k | 2 | 20 | 20 | 20 | .... |
| Chi Fl Sha 1e | .50 | 89½ | 89½ | 89½ | −½ |
| Chi Towel 1e | .20 | 57⅞ | 57⅛ | 57⅛ | −2⅞ |
| Cities Serv | 8 | 14⅝ | 14⅜ | 14⅝ | −⅛ |
| Comw Ed 1.40 | 6 | 26⅛ | 26 | 26⅛ | .... |
| Consum Co B | 2 | 4½ | 4⅛ | 4⅛ | +⅛ |
| *Cont Corp ⅛e | 1 | 23⅝ | 23⅛ | 23⅛ | +⅜ |
| Cud Pack p 7 | .70 | 98 | 97½ | 98 | +½ |
| Curt-Wright ⅝g | 1 | 5⅛ | 5⅛ | 5⅛ | .... |
| Deere&Co 2g | .50 | 39 | 39 | 39 | +1 |
| El Hsehld .30e | 2 | 8⅜ | 8⅜ | 8⅜ | −⅛ |
| Fox P Brew 1a | 1 | 75 | 75 | 75 | .... |
| Gill Saf R .80 | 1 | 10¼ | 10¼ | 10¼ | .... |
| Gt Lak Dred 1 | .50 | 19⅞ | 19⅞ | 19⅞ | .... |
| Heilem Br ⅛e | .50 | 11⅝ | 11⅝ | 11⅝ | .... |
| Ind Pn Tl ⅛e | 1.50 | 21½ | 21½ | 21½ | −½ |
| Kellogg S .30e | 2 | 7 | 7 | 7 | +⅛ |
| L-McN&L ⅛e | 26.50 | 7 | 6¾ | 6¾ | −⅛ |
| Linc Prt new | .50 | 5⅛ | 5⅛ | 5⅛ | +⅛ |
| Lion Oil Ref 1 | 1 | 21¼ | 21¼ | 21¼ | +2¼ |
| Mar G L Co 3g | 1 | 19⅜ | 19⅜ | 19⅜ | +⅛ |
| McWill Dr ⅛e | .50 | 8⅜ | 8⅜ | 8⅜ | −⅛ |
| Mckbys Fd .15e | 2 | 6¼ | 6 | 6 | −⅛ |
| Mid W C .20e | 3.50 | 10⅛ | 10⅛ | 10⅛ | +⅛ |
| Midland Un p | 1.50 | 19 | 19 | 19 | +⅛ |
| Midl Util 6 pl | 1 | 9 | 9 | 9 | .... |
| Do 7 pl | 1 | 9 | 9 | 9 | .... |
| Do 7 p | 1 | ⅜ | ⅜ | ⅜ | +⅛ |
| Miller&Hart ct | 4.50 | 2⅛ | 2⅛ | 2⅛ | .... |
| Do pr p ⅛e | .50 | 9⅜ | 9⅜ | 9⅜ | +⅛ |
| Nash-Kelv ⅛e | 1 | 12¼ | 12¼ | 12¼ | .... |
| N Y C R R 1e | 1 | 17½ | 17½ | 17½ | −⅛ |
| Param Pic 1.60 | 2 | 25⅜ | 25⅜ | 25⅜ | +⅛ |
| Penn R R 2½g | .50 | 29 | 29 | 29 | −⅛ |
| Peo G L&C 4 | 1.50 | 57 | 56⅛ | 56⅛ | .... |
| Quaker Oats 3 | .30 | 76 | 76 | 76 | −1 |
| Radio Cor .20e | 3 | 9 | 9 | 9 | .... |
| Ray M p.075g | 3.50 | 4⅛ | 4⅛ | 4⅛ | +⅛ |
| Repub Stl ⅛e | 1 | 16¼ | 16¼ | 16¼ | .... |
| Sears Roeb 3a | 1.50 | 90⅛ | 90 | 90 | −⅛ |
| Sinclair Oil .60 | 4 | 12⅞ | 12⅞ | 12⅞ | −⅛ |
| Spiegel Inc | 4 | 7 | 7 | 7 | +⅛ |
| Std Oil Ind 1a | 2.50 | 33⅜ | 33⅛ | 33⅜ | .... |
| Stein A & Co 1 | 1 | 15 | 15 | 15 | +1⅜ |
| Sterling Br ⅛g | 2 | 5 | 5 | 5 | +⅛ |
| Swift&Co 1.60a | 2 | 30¼ | 30⅛ | 30⅛ | .... |
| Swift Int 2a | .50 | 30½ | 30½ | 30½ | .... |
| U S Steel 2e | 1 | 51⅝ | 51⅝ | 51⅝ | +⅜ |
| Utah Radio | 16.50 | 6⅜ | 6⅛ | 6¼ | +¼ |
| Woodall I .15e | 5.50 | 5⅛ | 5⅛ | 5⅛ | −⅛ |

*Ex dividend. a—Also extra or extras. e—Declared or paid so far this year. g—Paid last year. k—Accumulated dividends paid or declared this year.

## MARKET AVERAGES

[Thursday, May 4, 1944.]

**NEW YORK STOCKS.**

**TRIBUNE AVERAGES.**

| | 25 indust. | 25 rails. | 50 stks. |
|---|---|---|---|
| High | 162.13 | 29.63 | 95.88 |
| Low | 161.57 | 29.38 | 95.47 |
| Close | 161.83 | 29.48 | 95.65 |
| Net change | −0.17 | −0.21 | −0.19 |

**ASSOCIATED PRESS AVERAGES.**

| | 30 ind. | 15 rails. | 15 util. | 60 stks. |
|---|---|---|---|---|
| Net change | .... | −0.2 | −0.1 | −0.1 |
| Thursday | 71.2 | 26.9 | 35.8 | 51.5 |
| 1944 high | 73.4 | 28.4 | 37.1 | 53.2 |
| 1944 low | 69.1 | 22.9 | 35.1 | 49.5 |

Trading figures on Thursday: Advances, 258; declines, 304; unchanged, 249. Total issues traded, 811. New 1944 highs, 29; lows, 6.

**DOW-JONES AVERAGES.**

| | 30 ind. | 20 rails. | 15 util. | 65 stks. |
|---|---|---|---|---|
| Opening | 137.95 | 38.98 | 22.56 | 49.40 |
| High | 138.14 | 39.06 | 22.64 | 49.48 |
| Low | 137.52 | 38.72 | 22.47 | 49.20 |
| Close | 137.85 | 38.88 | 22.57 | 49.34 |
| Net change | +0.02 | −0.22 | −0.03 | −0.07 |

Transactions in stocks used in Dow-Jones averages: Industrials, 36,800; railroads, 34,510; utilities, 18,800. Total, 90,110.

**NEW YORK BONDS.**

[Compiled by the Associated Press.]

| | 20 rails. | 10 ind. | 10 util. | 10 for. |
|---|---|---|---|---|
| Net change | .... | ...... | −0.1 | −0.1 |
| Thursday | 87.8 | 104.8 | 106.1 | 65.6 |
| 1944 high | 87.8 | 105.7 | 106.2 | 66.2 |
| 1944 low | 79.5 | 104.8 | 104.7 | 63.2 |

Ten low yield bonds—Thursday, 115.1; 1944 high, 115.2; 1944 low, 114.0.

**LONDON STOCKS.**

[London Financial Times.]

| | Close. | Net chg. |
|---|---|---|
| Industrials | 132.5 | +0.1 |
| Railroads | 69.1 | ..... |

## CHICAGO LIVE STOCK

**Comparative Prices.**

Hogs—Receipts, 22,000; shipments, 3,000.
Bulk of sales ........ $12.15@13.75
Month ago ........ 13.80@14.00
Year ago ........ 14.55@14.75
Top yesterday, $13.75; average, $13.00.

Cattle—Receipts, 4,500; shipments, 2,000.
Bulk of sales ........ $13.50@16.00
Month ago ........ 13.25@16.25
Year ago ........ 14.50@16.25
Top yesterday, $16.25; average, $14.75.

Sheep—Receipts, 8,500; shipments, 2,000.
Bulk of sales ........ $14.75@16.75
Month ago ........ 15.75@16.60
Year ago ........ 15.35@16.25
Top yesterday, $16.85; average, $15.75.

Receipts include 11,300 hogs and 500 sheep direct to packers.

## INVESTING COMPANIES

[Quotations by N. A. S. D.]

| | Bid. | Ask. |
|---|---|---|
| Affiliated Fund Inc. | 3.40 | 3.73 |
| American Business Shares | 3.44 | 3.76 |
| Boston Fund Inc. | 16.65 | 17.90 |
| Century Shares Trust | 27.22 | 29.27 |
| Chemical Fund | 9.27 | 10.04 |
| Dividends Shares Inc. | 1.19 | 1.31 |
| Fidelity Fund Inc. | 18.14 | 19.54 |
| Fundamental Investors Inc. | 21.56 | 23.63 |
| Group Security, bond shares | 8.16 | 8.97 |
| Do, steel shares | 3.98 | 4.39 |
| Incorporated Investors | 20.59 | 22.14 |
| Keystone Custodian Fund B 3 | 19.98 | 21.91 |
| Do, B 4 | 9.91 | 10.88 |
| Manhattan Bond Fund | 8.94 | 9.83 |
| Maryland Fund | 4.44 | 4.84 |
| Massachusetts Investors' Trust | 20.83 | 22.40 |
| Do, 2d fund | 10.27 | 11.04 |
| Quarterly Income Shares | 6.45 | 7.03 |
| Selected American Shares | 9.40 | 10.25 |
| Union Bond Fund B | 20.61 | 22.53 |
| Do, C | 7.91 | 8.65 |

## DIVIDENDS DECLARED

| Stock, rate, period— | Payable. | Stock of record. |
|---|---|---|
| Atlas Powder, 75c | Jun 10 | May 31 |
| Charis, 15c | May 15 | May 11 |
| Col Broad sys., A&B, 40c | Jun 2 | May 19 |
| Copper Range, 50c, sa | Jun 5 | May 12 |
| Gruman Airc Eng., $1 | May 29 | May 15 |
| Int M Ind ltd., A, 30c int | Jul 3 | Jun 10 |
| Mengel 5% p, $1.25 sa | Jun 30 | Jun 14 |
| Natl City Lines, 25c q | Jun 15 | Jun 3 |
| Do, A, 50c q | Aug 1 | Jul 15 |
| Do, p, 75c q | Aug 1 | Jul 15 |
| Pettibone Mulliken, 25c | May 20 | May 10 |
| Sonotone, 5c | Jun 23 | May 25 |
| Sterling Drug, 75c | June 1 | May 15 |
| Univ Pictures, $1 | May 31 | May 17 |
| White Motor, 25c | Jun 17 | Jun 10 |

sa—Semi-annual. int—Interim. q—Quarterly. p—Preferred.

## U.S. TREASURY STATEMENT

[000 omitted.]

| | May 2, '44. | May 3, '43. |
|---|---|---|
| Receipts | $202,172 | $121,927 |
| Expenditures | 472,730 | 355,472 |
| Net balance | 11,846,804 | 12,833,676 |
| Work. bal. incl. | 11,083,994 | 12,071,043 |
| Custom rec. mo. | 3,925 | 3,045 |
| Rec. fisc. yr. | 35,265,864 | 16,379,374 |
| Exp. fisc. year | 77,546,106 | 63,056,436 |
| Exc. of exp. | 42,280,242 | 46,677,062 |
| Total debt | 187,087,145 | 134,989,049 |
| Dec. un. prv. da. | 129,638 | ............ |
| Gold assets | 21,428,696 | 22,472,466 |

## FOREIGN EXCHANGE

[Quoted in American cents.]

| | May 4. | May 3. | Yr. ago. |
|---|---|---|---|
| †‡London | 404.00 | 404.00 | 404.00 |
| Canada | 90.19 | 90.19 | 90.25 |
| †Do | 90.91 | 90.91 | 90.91 |
| Argentina | 25.00 | 25.05 | 25.20 |
| †Do | 29.77 | 29.77 | 29.77 |
| *Brazil | 5.20 | 5.20 | 5.20 |
| India | 30.35 | 30.35 | 30.35 |
| Chile | 3.50 | 3.50 | 3.75 |
| *Mexico | 20.65 | 20.65 | 20.67 |

*Nominal. †Official. ‡Selling price; banks buy at 402c.

### CHAIN STORE SALES.

[000 omitted.]

April.

| | 1944. | 1943. | Pct. chge. |
|---|---|---|---|
| Diana Stores | $510 | $465 | +9.6 |
| Edison Brothers | 4,476 | 4,199 | +6.6 |
| H L Green | 5,266 | 5,477 | −3.8 |
| McCrory | 5,695 | 5,631 | +1.1 |
| M H Fishman | 508 | 539 | +5.8 |

## Investors' Guide

Friday, May 5, 1944.

(Copyright: 1944: By The Chicago Tribune.)

**MINNEAPOLIS-HONEYWELL.**

May I have a report on Minneapolis-Honeywell Regulator company? P. D.

Answer: The company is the leading manufacturer of automatic temperature control apparatus for residential and industrial uses, and more recently has been active in electronics. A wholly-owned subsidiary, the Brown Instrument company, manufactures indicating, recording, and control instruments such as pyrometers, flowmeters, thermometers, and pressure gauges. A Canadian manufacturing subsidiary is operated.

The larger part of the company's ouput currently consists of such war materials as telescopes, gun sights, automatic pilots, and supercharger controls for naval and aircraft use. Sales soared to $68,340,590 for 1943, compared with $41,372,912 for 1942, and less than 16 millions for 1940.

Net income for 1943, after a $425,000 provision for contingencies but before renegotiation, amounted to $3,228,848, equal to $2.41 a share on the present common stock. This compared with 1942 adjusted net of $2,548,013, or $1.89 a share, and 1941 net of $2,737,295, or $2.10 a share after a $500,000 provision for contingencies. The company operated at a profit thruout the depression years.

Giving effect to a recent sale of 30,000 shares of 4 per cent $100 par preferred stock, series D, and a 2 for 1 split of the common approved March 28, capitalization consists of 85,700 shares $100 par value preferred stock and 1,243,800 shares of $3 par value common. There is no funded debt, but at the end of 1943 the current liabilities included $15,000,000 in notes payable to banks under regulation V loans.

Dividends have been paid without interruption since 1928. Distributions on the stock outstanding prior to the split-up were: 1943-'42, $2.50; 1941-'40, $3; 1939-'38, $2, and 1937, $3.

## LIBBY, M'NEILL FILES NEW LOAN OF 7.5 MILLIONS

Libby, McNeill & Libby announced yesterday it had filed a registration statement covering $7,500,000 of serial debentures with the securities and exchange commission.

The debentures will mature in $350,000 amounts from May 1, 1945, thru May 1, 1958, with a maturity of $2,600,000 due on May 1, 1959. Offering prices and coupon rates will be determined later.

Proceeds, together with other funds, will be used for redemption at 104 and accrued interest on or before July 1, 1944, of the $8,172,000 of outstanding first mortgage 15 year sinking fund 4 per cent bonds, due 1955. Glore, Forgan & Co. will head the offering.

## Universal Pictures to Pay Dividend for 2 Quarters

New York, May 4 (AP).—Universal Pictures Company, Inc., today announced a dividend of $1 a share payable May 31 to holders of record May 17 and representing payments for the first two quarters of the current fiscal year. The previous payment was $1 a share initial dividend on Oct. 30, 1943.

## Commodities

### COTTON FUTURES.

[Cents per pound.]

**New York Cotton Exchange.**

| | Open. | High. | Low. | Close. | Prev. close. |
|---|---|---|---|---|---|
| May | 21.10 | 21.12 | 21.09 | 21.12 | 21.08 |
| July | 20.55 | 20.58 | 20.54 | 20.58 | 20.55 |
| October | 19.91 | 19.96 | 19.90 | 19.91 | 19.91 |
| December | 19.69 | 19.74 | 19.69 | 19.70 | 19.69 |

**New Orleans Cotton Exchange.**

| | Open. | High. | Low. | Close. | Prev. close. |
|---|---|---|---|---|---|
| May | 21.21 | 21.28 | 21.21 | 21.27 | 21.23 |
| July | 20.68 | 20.72 | 20.68 | 20.72 | 20.69 |
| October | 19.91 | 19.97 | 19.91 | 19.97 | 19.91 |
| December | 19.74 | 19.76 | 19.72 | 19.75 | 19.72 |

The average price of 15/16 inch middling cotton at 10 designated southern spot markets yesterday was 20.93. Cash cotton at New York closed at 21.54 nominal.

### CHICAGO FUTURES.

EGGS — Refrigerator extras: October closed 37.95c a doz on the Chicago Mercantile exchange, unchanged; sales, 50 cars; December, 38.05c, up .10c; sales, 34 cars.

### CHICAGO CASH MARKETS.

BUTTER—Firm at OPA ceiling. Receipts, 524,257 lbs. Basic price, 93 score, 41½c; 92 score, 41c.

EGGS—Weak. Receipts, 31,839. Receivers' prices, special, 34@35c; extras, 33@34c; current prices, 27¾@28¾c per doz.

POULTRY—Firm; receipts, 10 trucks. Live hens, 26.2c per lb; fryers, broilers, and springs, 29.7c; roosters, 22.2c; ducks, 27.2c; geese, 27.2c; turkeys, hens, and toms, 32.7@37.2c.

POTATOES—Old, unsettled; new, weaker. Receipts, 94 cars; on team tracks, 124 cars. Carlots [per 100 lbs], Idaho, $3.50@3.90; Minnesota, North Dakota, $2.25@3.25; new, southern, $2.50@4.00.

### NEW YORK FUTURES.

WOOL TOPS—Closed unchanged to 0.5c lower. May, $1.295; July, $1.238; October, $1.18; December, $1.142; March, $1.116 per lb; sales, 130,000 lbs.

### COMMODITY INDEX.

The Associated Press weighted wholesale price index of 35 commodities yesterday was 106.86; Wednesday, 107.32; week ago, 107.02; month ago, 107.32; year ago, 106.37. [1926 average equals 100.] The Dow-Jones commodity futures index closed at 96.55, advance 0.09.

**Universal Pictures Company, Inc.**

**DIVIDEND**

The Board of Directors has declared a dividend of $1.00 per share on the outstanding stock of the Company, payable May 31, 1944 to stockholders of record at the close of business on May 17, 1944.

**MEN WANTED**

Tool Makers, Forge Die Sinkers, Machine Repairs, Machine Hands. A war job now with a post-war future.

NASH-KELVINATOR CORPORATION

Kenosha, Wisconsin

# MEET POST-WAR LABOR PROBLEM, FIRMS ADVISED

## Intelligence Required Says Spriegel.

Labor conditions immediately after the war will be a projection of current conditions and for that reason management "should be smart" in handling its labor problem, William R. Spriegel yesterday told the Kiwanis club in the Hotel Sherman. He is chairman of the department of management, Northwestern university, and is a mediator for the national war labor board.

Spriegel said about 20 million persons are working in industry, compared with a pre-war peak of 12½ million. He said it is not likely that more than 14½ million will be so employed after the war. This means that new jobs will have to be found for about 5½ million now in war work. In addition work will have to be found for 9 million or more men returning from military service.

**Doubts Check on Unions.**

After the war the United States may have one or two business slumps, but it should be able to weather these and have a substantial prosperity, he said. During these periods, however, probably tens of thousands of workers will be drawing compensation.

With these prospects, employers should lay the foundation for a stable labor situation, he said. Many persons are hopeful that there will be a check on unionism, but it is unlikely that many present day labor leaders will adopt the unpopular tactics of John L. Lewis which might result in some checks, he argued. Many labor leaders are following an intelligent course which should aid labor's cause after the war, he said.

**Urges Intelligent Handling.**

Spriegel said that white collar workers as a class dislike the idea of joining labor unions, but unless management shows more intelligence in its handling of this group there will undoubtedly be more interest shown by it in unions after the war. Similarly foremen and supervisors are opposed to belonging to unions, but unless management shows them more consideration they will fall under union influence. He said that the strikes of some foremen in the Detroit area indicate the trend.

He said it should be helpful to better labor relations if the rank of the personnel man of a plant be raised to that of a profession. More time and study for men in these divisions on practical labor problems would help greatly to improve labor relations, he added.

## THOUSANDS OUT IN WINDSOR AND DETROIT STRIKES

Detroit, Mich., May 4 (AP).—Stalemates persisted today in the labor troubles of the neighbor cities of Detroit and Windsor, Ont. In Windsor the Ford Motor company of Canada sought aid from the Royal Canadian mounted police.

Ford of Canada, whose 15,000 Windsor employes are among the approximately 25,000 idle war workers of the two cities, asked the dominion government in Ottawa to send mounted police to the Windsor plants to "enforce law and order."

A Ford spokesman said the request was made in behalf of "any one wishing to enter" the struck plants thru picket lines of the United Automobile Workers [CIO], who have been on strike since Tuesday night.

In Detroit there was little sign of an early end to a series of disputes, chief of which was the strike of 2,000 foremen in several plants over their demand for recognition of the Foreman's Association of America, an independent union.

## I. C. TRIMS DEBT 36.8 MILLIONS, BEVEN REPORTS

Illinois Central railroad reduced its outstanding funded debt by $36,855,106 during 1943 to $305,539,219 on Dec. 31, 1943, its annual report to stockholders released today reported. In the last three years, funded debt was reduced by $59,537,786 with an annual interest saving of approximately $2,769,000, John L. Beven, president, said.

New records for both freight and passenger traffic were established, he said. Each passenger was carried an average distance of 187.81 miles, compared with 175.85 miles in 1942 and 46.96 miles in 1918, during World War I. Suburban passenger revenue increased 22.6 per cent or $966,549.

Total operating revenues were at an all-time high of $247,637,579, as were taxes which totaled $43,544,768. Net income as previously reported was $25,129,122, compared with $24,914,090 in 1942.

## CASH IN CIRCULATION TOPS MONETARY GOLD FIRST TIME IN DECADE

For the first time in more than a decade, the total of money in circulation exceeds the country's supply of monetary gold, the federal reserve board disclosed yesterday. Since the New Deal gold revaluation of Jan. 31, 1934, there had been more than a dollar of gold as backing for each dollar in circulation. The ratio had been much smaller before the 1934 bookkeeping adjustment that resulted from the higher gold valuation.

The board reported that money in circulation increased 218 million dollars in the week ended Wednesday to 21 billion 614 millions, while the gold stock fell 54 million to 21 billion 375 millions.

## The Inquiring Camera Girl

BY MARYON ZYLSTRA

*[The Tribune will pay $5 for each interesting question submitted by a reader and used by The Tribune. Today's question was submitted by Mrs. Ken West, 5948 N. Artesian av.]*

**THE QUESTION.**

**What did you do when you were young that you didn't dare tell your folks about until you grew up?**

**WHERE ASKED.**

**Lyon & Healy building, 64 E. Jackson blvd.**

**THE ANSWERS.**

**Frances Brandt,** student, 5924 S. California av.—My brother and I used to play hidden treasure. We removed bricks from the foundation in the basement and the fireplace, hid notes behind them and put the bricks back. Two years later the fireplace started crumbling. A few months ago I told mother what we had done.

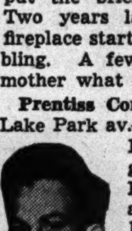

**Prentiss Connor,** messenger, 4929 Lake Park av.—Two other boys and I were packed up to go to Boy Scout camp. It was only a few miles away so we decided to hitchhike. Rides came easily and we ended up in Iowa, 140 miles from home. We were gone for five days and returned home the day camp adjourned.

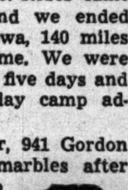

**T. J. Cusack,** lawyer, 941 Gordon tr.—I used to play marbles after school. If I stayed too long I had to run home via the railroad tracks to get there in time for dinner. I was forbidden to go over the railroad bridge and not until I was in senior high did I tell my folks I had made such use of the tracks.

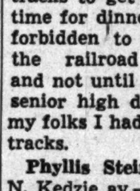

**Phyllis Stein,** stenographer, 1038 N. Kedzie av.—In a vacant lot near home there were some tall weeds. A fellow older than I suggested we make swords out of some and duel. We did and I scratched him from head to foot. His mother came along and chased me home. I was afraid to tell my mother until years later.

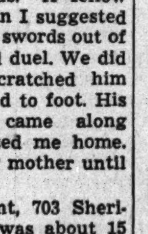

**Keith Wellin,** student, 703 Sheridan rd., Winnetka—I was about 15 and driving merrily down the road when I got a ticket for speeding. I didn't have any money to pay the fine so I had to work it off. I spent one Saturday working in the water works and another on a rock pile. Mother thought it was a good joke and I don't think dad knows it yet.

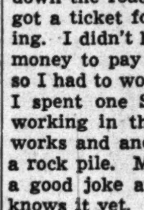

**Mrs. Walter E. Freudenberg,** typist, 5645 S. Campbell av.—For about six months when I was a child I supposedly made regular weekly trips to the dentist. I still can remember how brave my mother used to think I was because I didn't mind going alone. Instead of going to the dentist I used the money to go to a movie.

## Motorist to Face Court Today in Death of Girl, 6

Carl Pedersen, 54, of 1466 Argyle st., will be arraigned in Felony court today on a charge of manslaughter in connection with the automobile death Wednesday of Judy Gay, 6, near her home at 952 Windsor av.

## OFFICIAL WEATHER FORECAST

The United States weather bureau forecase for today and tomorrow and yesterday's table of records follow:

INDIANA: Partly cloudy today and tomorrow; colder today; continued cold tonight; warmer tomorrow.
LOWER MICHIGAN: Cloudy and colder with occasional light snow flurries in west and north today; partly cloudy tonight and tomorrow; colder tonight; continued cold tomorrow.
UPPER MICHIGAN: Cloudy and colder today with an occasional snow flurry; cloudy and continued cold tonight, becoming fair and not quite so cold tomorrow; slowly diminishing winds.
WISCONSIN: Partly cloudy and continued cold today, becoming fair and continued cold with heavy frost tonight; tomorrow fair and warmer.
IOWA: Partly cloudy today and tomorrow; not quite so cold today and tonight; warmer tomorrow.

| Place of observation. State of weather. May 4, 7:30 p. m. Central war time. | Highest last 12 hours.. | Lowest last 24 hours.. | Precipitation last 24 hrs. |
|---|---|---|---|
| **East central states—** | | | |
| Carbondale, rain | 68 | 56 | .32 |
| CHICAGO, cloudy | 56 | 49 | Tr. |
| Cincinnati, rain | 69 | 61 | .56 |
| Cleveland, rain | 76 | 75 | Tr. |
| Columbus, rain | 73 | 63 | .04 |
| Detroit, cloudy | 68 | 61 | Tr. |
| Escanaba, cloudy | 50 | 44 | Tr. |
| Grand Rapids, cloudy | 53 | 49 | Tr. |
| Green Bay, cloudy | 45 | 41 | Tr. |
| Indianapolis, rain | 62 | 54 | .02 |
| Louisville, rain | 62 | 61 | 1.95 |
| Madison, clear | 44 | 37 | .01 |
| Marquette, cloudy | 47 | 47 | .02 |
| Memphis, rain | 62 | 58 | 1.59 |
| Milwaukee, cloudy | 54 | 42 | ... |
| Nashville, rain | 67 | 61 | 2.36 |
| S. Ste. Marie, cloudy | 51 | 47 | .09 |
| Traverse City, cloudy | 50 | 48 | Tr. |
| **West central states—** | | | |
| Bismarck, clear | 47 | 29 | Tr. |
| Des Moines, snow | 40 | 34 | Tr. |
| Dubuque, cloudy | 42 | 36 | .01 |
| Duluth, snow | 30 | 28 | .29 |
| Kansas City, cloudy | 54 | 42 | ... |
| Little Rock, cloudy | 63 | 56 | .33 |
| Minneapolis, cloudy | 35 | 31 | .20 |
| Oklahoma City, cloudy | 59 | 47 | ... |
| Omaha, cloudy | 41 | 35 | .13 |
| Rapid City, cloudy | 50 | 31 | ... |
| St. Louis, cloudy | 57 | 51 | ... |
| Sioux City, snow | 38 | 31 | Tr. |
| Wichita, cloudy | 59 | 43 | ... |
| Williston, cloudy | 50 | 24 | ... |
| **Eastern states—** | | | |
| Atlanta, cloudy | 80 | 50 | ... |
| Boston, clear | 81 | 55 | ... |
| Buffalo, rain | 79 | 63 | Tr. |
| Eastport, fog | 49 | 39 | ... |
| New York, clear | 82 | 55 | ... |
| Philadelphia, cloudy | 84 | 53 | ... |
| Pittsburgh, cloudy | 81 | 63 | ... |
| Washington, cloudy | 86 | 62 | ... |
| **Gulf states—** | | | |
| Abilene, cloudy | 67 | 47 | .02 |
| Amarillo, cloudy | 61 | 38 | Tr. |
| Brownsville, rain | 81 | 70 | .65 |
| El Paso, cloudy | 71 | 48 | ... |
| Fort Worth, cloudy | 65 | 54 | .07 |
| Galveston, rain | 64 | 60 | 1.13 |
| Jacksonville, clear | 81 | 58 | ... |
| Miami, clear | 81 | 70 | ... |
| New Orleans, cloudy | 80 | 71 | Tr. |
| San Antonio, cloudy | 65 | 54 | .10 |
| Tampa, cloudy | 84 | 63 | ... |
| **Mountain states—** | | | |
| Albuquerque, clear | 64 | 40 | ... |
| Boise, clear | 76 | 38 | ... |
| Cheyenne, cloudy | 51 | 24 | ... |
| Denver, cloudy | 57 | 28 | ... |
| Havre, cloudy | 73 | 30 | ... |
| Phoenix, cloudy | 90 | 58 | ... |
| Pueblo, clear | 60 | 50 | Tr. |
| Salt Lake City, cloudy | 66 | 37 | ... |
| **Pacific states—** | | | |
| Fresno, clear | 93 | 58 | ... |
| Los Angeles, clear | 94 | 50 | ... |
| San Francisco, cloudy | 70 | 50 | ... |
| Portland, clear | 88 | 48 | ... |
| San Diego, cloudy | 84 | 55 | ... |
| Seattle, clear | 80 | 46 | ... |
| Spokane, clear | 80 | 36 | ... |
| Yuma, cloudy | 93 | M. | ... |

M.—Missing.

# Complete Radio Programs and Highlights for Today

**CHICAGO FREQUENCIES.**

| | | |
|---|---|---|
| W-G-N—720 | WAAF—950 | WGES—1390 |
| WIND—560 | WCFL—1000 | WHFC—1450 |
| WILL—580 | WMBI—1110 | FM— |
| WMAQ—670 | WJJD—1160 | WGNB—45.9 |
| WBBM—780 | WJOB—1230 | WBBM—46.7 |
| WAIT—820 | WSBC—1240 | WDLM—47.5 |
| WENR—890 | WCRW—1240 | WWZR—45.1 |
| WLS—890 | WMRO—1280 | WBEZ—42.5 |

[M] indicates MBS, [N] NBC, [C] CBS, and [B] Blue network.

**MORNING.**

5:30—W-G-N—The Farm hour.
WMAQ—News; The Early Bird.
WBBM—Treasury Salute.
WIND—News; Farm Fare.
WJJD—Breakfast Frolic.
WLS—Smile-a-While program.
5:45—W-G-N—News bulletins.
WBBM—Farm and Factory hour.
WIND—America Goes to Work.
(6) —W-G-N—Breakfast Time Frolics.
WMAQ, WIND—News reports.
WBBM—Paul Gibson program.
WLS—Farm news program.
WCFL—Come On, Get Up!
6:15—WLS—Morning Devotions.
WMAQ—Town and Farm program.
WIND—Yawn Patrol program.
6:30—WIND—Back to the Bible.
WLS—Sunbonnets and Sunbeams.
6:45—WLS—Ervin Lewis, news.
WMAQ—Morning Jubilee; news.
6:55—WBBM—First Edition.
(7) —W-G-N—Record Reveille.
WMAQ—The Suburban hour.
WBBM—News of the World [C].
WCFL—Daily War Journal [B].
WLS—Alex Dreier, news reports.
WIND—The Hour of News.
WJJD—People's Tabernacle.
7:15—W-G-N—News bulletins.
WCFL—Halloween Martin.
WBBM—News reports.
WLS—Red Foley and Saddle Pals.
7:20—W-G-N—Record Reveille to 8 a. m.
7:30—WBBM—The Wishing Well.
WLS—Chuck Acree program.
WJJD—News reports.
7:45—WBBM—Broadcast Time.
WCFL—Bob Barron, news.
WJJD—Smilin' Ed McConnell.
WLS—Dr. Preston Bradley.
7:55—WMAQ—Clifton Utley, news.
(8) —W-G-N—Your Morning News.
WCFL—The Breakfast Club [B].
WMAQ—Your Neighbor program.
WBBM—Bob Hurleigh, news.
WIND—News; U. S. Marines.
WLS—Red Foley, Range Riders.
WGES—Z. George Jaworowski.
WJJD—Showboat to 9 a. m.
8:15—W-G-N—Two Ton Baker, singer.
WBBM—Programs of Tunes.
WMAQ—News and music.
WLS—Ervin Lewis, news.
WIND—Coffee Time.
8:30—W-G-N—Victor H. Lindlahr, talk.
WLS—The Breakfast Club [B].
WBBM—Paul Gibson program.
WMAQ—Music to Your Taste.
WAIT—Heaven and Home hour.
WIND—News; Rhythm Express.
8:40—WMAQ—Late news reports.
8:45—W-G-N—The Wishing Well.
WMAQ—Songs in Fashion.
WBBM—John Harrington, news.
WIND—Current news.
(9) —W-G-N—News bulletins.
WMAQ—Lora Lawton, serial [N].
WBBM—Valiant Lady, serial [C].
WJJD—Haven of Rest.
WLS—Sweet River, serial [B].
WCFL—Wheel of Fortune.
WIND—News; Start Day Right.
WAAF—News reports.
9:15—W-G-N—Spots of Music.
WMAQ—Robert St. John, comment.
WBBM—Kitty Foyle, serial [C].
WLS—My True Story [B].
WCFL—Hugh Douglas, comment.
9:30—W-G-N—Morning Musical; news.
WMAQ—Helpmate, serial [N].
WBBM—The Open Door [C].
WJJD—Treasury Star Parade.
WCFL—Swing Ho.
WGES—Swedish program.
WIND—News; music.
WJOB—Memory Lane.
9:40—WLS—Ervin Lewis, news.
9:45—W-G-N—June Baker program.
WMAQ—Star Playhouse [N].
WBBM—Bachelor's Children [C].
WLS—The Listening Post [B].
WIND—Strictly Instrumental.
WJJD, WBEZ—Battle of Books.
WCFL—Jimmy Dorsey's band.
(10) —W-G-N—Get Acquainted, Neighbor.
WMAQ—Road of Life, serial [N].
WBBM—Amanda, serial [C].
WLS—Breakfast at Sardi's [B].
WCFL—News; Guest Spotlight.
WBEZ—Arthur Gaeth, news [M].
WGES—Italian Community hour.
WJJD, WIND—News reports.
10:15—W-G-N—Musical Milk Wagon.
WMAQ—Vic and Sade, serial [N].
WBBM—Second Husband [C].
WJJD—Croonfest.
WIND—Dance and Romance.
WCFL—Don Artiste, pianist.
10:30—WBBM—Bright Horizon [C].
WMAQ—The Brave Tomorrow [N].
WIND—News; Tempting Tempos.
WLS—Gil Martyn, news [B].
WCFL—Serenade program.
WJJD—War Clinic of the Air.
10:45—W-G-N—What's Your Idea? [M].
WMAQ—David Harum, serial [N].
WBBM—Aunt Jenny's Stories [C].
WCFL—The Baby Institute [B].
WLS—Ervin Lewis, news.
WBEZ—I'm an American.
WIND—Record Session.
WJJD—Bing Crosby, songs.
10:55—W-G-N—Les Huff trio [M].
(11) —W-G-N—Boake Carter, news [M].
WBBM—Kate Smith Speaks [C].
WMAQ—Editor's Daughter, serial.
WLS—Martha and Helen program.
WCFL, WJJD—News reports.
WGES—The Polish Reporter.
WMBI, WDLM—Morning Songsters.
WIND—News; music.
11:15—W-G-N—Date with Don Norman.
WMAQ—Linda's First Love, serial.
WBBM—Big Sister, serial [C].
WJJD—Music Goes Round.
WCFL—Johnny Neblett.
WBEZ—Adventures in Research.
11:30—W-G-N—John Holbrook, news.
WBBM—Helen Trent, serial [C].
WMAQ—News reports.
WCFL—Makebelieve Danceland.
WLS—Markets; Farm topics.
WIND—News; Club Encore.
WJJD—Personalities.
WWZR—Music for War Workers.
11:45—W-G-N—Boyce Smith, singer-pianist.
WBBM—Our Gal Sunday [C].
WMAQ—Reveille Roundup.
WLS—Farm news and markets.

**AFTERNOON.**

(12) —W-G-N—Ray Dady, news [M].
WBBM—Life Can Be Beautiful [C].
WCFL—Baukhage Talking [B].
WMAQ—Elizabeth Hart Presents.
WLS—Dinnerbell Time.
WJJD—News reports.
WAAF—The Symphonic hour.
WIND—News; music.
WGES—Polish Dinnerbell program.
WWZR—Victory Promenade.
WMBI, WDLM—Prayer; news.
12:15—W-G-N—Jack Berch and boys [M].
WBBM—Ma Perkins, serial [C].
WMAQ—Tunes and Tips.
WCFL—Life Fashion Stories.
WJJD—Waltz Time.
WCRW—Your Government.
12:30—W-G-N—Luncheon with Lopez [M].
WBBM—Bernadine Flynn, news [C].
WMAQ—News reports.
WLS—Julian Bentley, news.
WCFL—Kate Smith Sings.
WIND—News; music.
WILL—Illinois Farm hour.
WJJD—Noonday Service in Loop.
WWZR—Luncheon Varieties.
12:45—W-G-N—Butch Davis, markets.
WBBM—The Goldbergs, serial [C].
WCFL—Morgan Beatty, news [N].
WMAQ—Just Music.
WLS—Home Harmonies; markets.
WIND—Music Maestros.
(1) —W-G-N—The Deacon, philosophy.
WMAQ—Guiding Light, serial [C].
WBBM—Portia Faces Life [C].
WBEZ—Cedric Foster, news [M].
WCFL, WIND, WAAF—News.
WLS—Doc Hopkins, songs; mkts.
WJJD—War Worker's Morale.
WWZR—The Salon hour.
1:15—W-G-N—The Bondwagon.
WMAQ—Today's Children [N].
WBBM—Joyce Jordan, M. D. [C].
WCFL—World of Song.
WLS—Household Hints.
WIND—Our Armed Forces.
WAAF—Hollywood Brevities.
1:30—WMAQ—Light of the World [N].
WBBM—Young Dr. Malone [C].
WCFL—Late news.
WJJD—News reports.
WLS—Julian Bentley, news.
WIND, WBEZ—Chicagoland.
1:35—WCFL—Ladies Be Seated [B].
1:45—W-G-N—John Holbrook, news.
WMAQ—Betty Crocker [N].
WBBM—Perry Mason, serial [C].
WJJD—Sacred Heart program.
WIND—Musical Motorcade.
WLS—Grace Wilson, contralto.
(2) —W-G-N—The Center Canteen.
WMAQ—A Woman of America [N].
WBBM—Mary Marlin, serial [C].
WLS—Morton Downey, songs [B].
WCFL—News reports.
WWZR—Rainbow Trio.
WJJD—1160 Club.
WAAF—Club Melody.
WIND—News; Dugout news.
2:15—W-G-N—Words and Rhythm.
WMAQ—Ma Perkins, serial [N].
WCFL—Appointment with Life [B].
WBBM—Meet the Missus.
WLS—Of Interest to Women.
WIND—Sox vs. Detroit.
WWZR—Music for War Workers.
2:30—W-G-N—Johnny Betts, songs-patter.
WMAQ—Pepper Young's Fam. [N].
WBBM—Missus Goes to a Party.
WLS—Mac and Bob program.
2:40—WJJD—Warmup Time.
2:45—W-G-N—Wendell Hall, pianist.
WMAQ—Right to Happiness [N].
WBBM—Time Out for Melody.
WLS—Julian Bentley, news.
WCFL—Favorite Melodies.
2:55—WIND—Cubs vs. Pittsburgh.
(3) —W-G-N—News; Melody Memos.
WGNB—War Workers' program.
WMAQ—Backstage Wife [N].
WBBM—Broadway Matinee [C].
WENR—Blue Frolics [B].
WCFL—News reports.

**Listener's Choice**

**SPECIAL EVENTS.**

9:45 a. m.—W-G-N—June Baker interviews Colleen Moore on Hollywood homes.
9:45 p. m.—WMAQ—Rep. Gossett [D., Tex.] speaks on "Treaty Ratification."

**VARIETY, COMEDY, AND DRAMA.**

1:15 p. m.—W-G-N—Bondwagon, with Eddie Oliver and his orchestra.
3:45—W-G-N—American Woman's Jury.
7:00—WBBM—Kate Smith show marks 13th anniversary. Guest: Bela Lugosi.
7:30—W-G-N — Freedom of Opportunity program salutes Capt. James E. Swett, marine flyer who shot down seven Jap bombers in 15 minutes.
8:00—WBBM—It Pays to Be Ignorant, quiz, with Tom Howard, M. C.
8:30—W-G-N—Double or Nothing show, with John Reed King, M. C., salutes "Tars and Spars."
8:30—WBBM—That Brewster Boy, with Dick York and Jane Webb.
8:30—WMAQ—People Are Funny.
9:00—WBBM—Moore-Durante show, with Songstress Georgia Gibbs.
9:00—WMAQ—Amos and Andy show.
9:30—WBBM—Canteen, with Robert Benchley, Mary Astor, and Igor Gorin.
9:30—WENR—Nero Wolfe: "The Case of the Million Dollar Baby."
9:30—W-G-N—The Weird Circle presents "The Rope of Hair."
10:00—WENR—Hollywood Academy: Ona Monson in "Sampson Unshorn."

**MUSIC.**

Noon—WAAF—Symphonic hour: Howard Hanson's "Romantic" symphony.
12:15 p. m.—W-G-N—Jack Berch, featuring the music of the Three Suns.
7:30—WLS—Meet Your Navy: Great Lakes choir and band. Guest: Lone Ranger.
8:00—WMAQ—Waltz Time, with Frank Munn and Evelyn MacGregor.
8:30—WENR—Spotlight Bands, with Sammy Kaye, Nancy Norman, Art Wright.
9:15—WENR—Top of the Evening, with Sally Sweetland, Ken Darby, King's Men.
9:30—WWZR—Composers' hour: Excerpts from Leoncavallo's "I Pagliacci."
10:05—WIND—Symphonic hour: Haydn's Symphony No. 101.

WJJD—Sports Edition.
3:15—W-G-N—The Open House [M].
WMAQ—Stella Dallas, serial [N].
WCFL—Don Artiste, pianist.
3:25—WBBM—Dan Ryan sings.
3:30—W-G-N—Judy and Jane, serial.
WGNB—Rhythm Matinee.
WMAQ—Lorenzo Jones, serial [N].
WCFL—Views of the News [B].
WBBM—News reports.
WENR—Beulah Karney program.
3:45—W-G-N—American Woman's Jury.
WMAQ—Young Widder Brown [N].
WBBM—Robert Hurleigh, news.
WCFL—Music Lovers' Matinee.
WENR—Rhythm Edition.
(4) —W-G-N—News bulletins.
WGNB—On Wings of Song.
WMAQ—When a Girl Marries [N].
WBBM—Paul Gibson program.
WIND—Scoreboard.
WENR—Mystery Chef.
4:05—W-G-N—Afternoon Serenade.
4:15—W-G-N—Preston Sellers, organist.
WGNB—Pop concert.
WMAQ—We Love and Learn [N].
WENR—Late news.
WIND—Club 560.
4:30—W-G-N—The Music Mart.
WMAQ—Just Plain Bill [N].
WENR—Malcolm Claire, stories.
WBBM—Fred Beck, organist.
4:35—WBBM—Gold Coast Rhythm.
4:45—WGNB—Console concert.
WMAQ—Front Page Farrell [N].
WBBM—American Women [C].
WCFL—Living Should Be Fun [B].
WENR—Dick Tracy, serial.
(5) —W-G-N—News bulletins.
WGNB—Soft Swing.
WENR—Terry and the Pirates [B].
WMAQ—Alex Dreier; musical.
WBBM—Alvin J. Steinkopf, news.
WJJD—Scoreboard.
WCFL—News reports.
WIND—News; Club 560.
5:15—W-G-N—Chick Carter, serial.
WGNB—Let's Go Latin.
WBBM—Lyn Murray's orch. [C].
WMAQ—News; Sweet 'n' Spanish.
WCFL—Sweet 'n' Swing.
WENR—Jimmy Allen, serial.
WJJD—Swing It.
5:30—W-G-N—Safety Legion Time.
WGNB—Rhythm Cocktails.
WENR—Jack Armstrong, serial [B]
WBBM—John Harrington, news.
WIND—Frank Parrish, songs.
WCFL—Let's Dance.
WJJD—Parade of Stars.
WWZR—High Jinks in Tempo.
5:45—W-G-N—Superman, serial.
WBBM—The World Today [C].
WENR—Capt. Midnight, serial [B].
WMAQ—Hub Jackson, news.
WIND—Bill Anson program.
WCFL—Guy Lombardo's orchestra.
WJJD—News reports.
5:55—WBBM—Joseph C. Harsch, news [C]

**EVENING.**

(6) —W-G-N—Johnny Betts, songs, patter
WGNB—Fulton Lewis Jr., news.
WMAQ—Jim Blade and music.
WBBM—News; Sports Reel.
WLS—Julian Bentley, news.
WCFL—News reports.
WIND—News; This Will Happen.
WWZR—The Masters' Album.
WJJD—Sports Review.
WAIT—Anne Hunter, news.
6:15—W-G-N—Telephone Quiz.
WGNB—Concert Hall.
WMAQ—Robert St. John, news [N]
WBBM—We Who Dream [C].
WLS—L. Burlingham; Musical.
WCFL—Musical Motorcade.
WIND—The Spice of Life.
WJJD—Westerners.
6:30—W-G-N—John Holbrook, news.
WBBM—Friday on Broadway [C].
WMAQ—Supper Interlude.
WLS—The Lone Ranger [B].
WIND—News; Frank Sinatra.
WCFL—Advs. of Jane Arden.
WJJD—Ranch House program.
6:45—W-G-N—The Lion's Roar.
WMAQ—H. V. Kaltenborn [N].
WIND—The Korn Kobblers.
WCFL—Swing Out the Old.
(7) —W-G-N—Cecil Brown, news [M].
WGNB—California Melodies.
WMAQ—Concert, L Manners [N].
WBBM—Kate Smith hour [C].
WLS—Paul Neilson, news [B].
WIND—News; Sports Review.
WCFL—Current news.
WJJD—Dave Minor program.
WWZR—Dinner Music.
7:15—W-G-N—Fulton Oursler [M].
WLS—The Parker Family [B].
WCFL—Bing Crosby, songs.
WJJD—Home Folks' Melodies.
WIND—Musical program.
7:30—W-G-N—Freedom of Opport'ty [M].
WGNB—Varieties.
WMAQ—All-Time Hit Parade [N].
WLS—Meet Your Navy [B].
WCFL—Rendezvous with Romance.
WIND—Capt. Michael Fielding.
WJJD—Supper Frolic to 9:30 p. m.
WWZR—Comradeship in Music.
7:45—WIND—Time to Remember.
WCFL—Labor News Flashes.
7:55—WBBM—Bill Henry, news [C].
(8) —W-G-N—Gabriel Heatter, news [M].
WGNB—War Workers' program.
WCFL—News; Novena Services.
WMAQ—Frank Munn, tenor [N].
WBBM—Pays to Be Ignorant [C].
WIND—News; Amer. Women [C].
WENR—Gang Busters, drama [B].
WWZR—Evening Concert Music.
8:15—W-G-N—Return of Nick Carter [M].
8:20—WIND—Intermezzo.
8:30—W-G-N—Double or Nothing [M].
WGNB—Waltz Time.
WBBM—That Brewster Boy [C].
WMAQ—People Are Funny [N].
WENR—Spotlight; S. Kaye [B].
WIND—Musically Speaking.
WWZR—Salute to Music.
8:45—WGNB—Sketchbook.
WIND—Dr. Gerhard Schacher, news.
8:55—WENR—Story Teller, M.Mueller[B]
(9) —W-G-N—Don Reid's orchestra.
WGNB—News; also WIND, WCFL.
WBBM—Moore-Durante show [C].
WMAQ—Amos 'n' Andy [N].
WENR—Clem Lane, news.
WWZR—Music for War Workers.
9:15—WCFL—Serenade program.
WENR—Top of the Evening [B].
WIND—Hans Muenzer's orchestra.
WCFL—Serenade program.
9:30—W-G-N—The Weird Circle.
WMAQ—Bill Stern, sports [N].
WBBM—Stage Door Canteen [C].
WENR—Nero Wolfe Mystery [B].
WLS—News reports.
WCFL—Lone Ranger [B].
WIND—The Nine-Thirty Edition.
WWZR—Composers' hour.
9:45—WMAQ—Rep. Gossett, talk [N].
WIND—Treasury Salute.
(10) —W-G-N—Fulton Lewis Jr., news.
WMAQ—Fred Waring time [N].
WBBM—I Love a Mystery [C].
WIND—News reports.
WENR—Academy Award.
WCFL—Moulton Kelsey, news.
WGES—Greek Musical.
10:05—WIND—Symphonic hour to 11 p. m.
10:15—W-G-N—Chicago at Night.
WMAQ—News reports.
WBBM—So the Story Goes.
WCFL—Don Artiste, pianist.
10:30—W-G-N—News bulletins.
WBBM—Eugene Read, news.
WMAQ—Play Time program.
WCFL—Music Lovers' program.
WENR—But Not Forgotten.
WGES—All-Slavic program.
10:45—W-G-N—World's Front Page.
WBBM—Serenade and Swing.
WMAQ—Treasury Salute.
WENR—News; Rhythm at Random.
WEDC—Treasury Stars.
(11) W-G-N—News bulletins.
WBBM—News reports.
WMAQ—Don Elder, news.
WENR—News bulletins.
WIND—News.
WSBC—Missing Persons Search.
WWZR—Music for War Workers.
11:05—W-G-N—Musical Notes.
WBBM—Count Basie's orch. [C].
WIND—Music for Everybody.
11:10—W-G-N—Cavallaro's orchestra [M].
11:15—WMAQ—A Little Night Music.
WENR—Gay Claridge's orch. [C].
11:30—W-G-N—Don Reid's orchestra.
WBBM—Ray Pearl's orch. [C].
WMAQ—Author's Playhouse.
WENR—Eddie Oliver's orchestra.
WCFL—Organ Reverie.
WIND—Musical program.
11:45—WIND—Show of Tomorrow.
11:55—WCFL—Late news.
WENR—News reports.
(12) —W-G-N—News bulletins.
WBBM—News reports [C].
WMAQ—News; Ray Benson's orch.
WENR—Midnight Musical.
WIND—News; Night Watch.
12:05—W-G-N—Eddie Stone's orch. [M].
WBBM—George Olsen's orchestra.
12:30—W-G-N—Jimmy Joy's orchestra.
WMAQ—Pot Luck and news.
WBBM—Bill Snyder's orchestra.
WENR—T. Dorsey, G. Krupa.
1:00—W-G-N—Chuck Foster's orchestra.
1:30—W-G-N—Melody Time.
WIND—News; also 2, 3, 4, 5.
WBBM—News and Rhythm.

**News Broadcasts**

**MORNING.**

| | | |
|---|---|---|
| 5:45—W-G-N | 8:00—WBBM | 9:40—WLS |
| 6:00—WMAQ | 8:00—WIND | 10:00—WIND |
| 7:00—WIND | 8:15—WLS | 10:30—WLS |
| 7:00—WCFL | 8:30—WIND | 10:30—WIND |
| 7:00—WLS | 8:45—WIND | 10:45—WLS |
| 7:15—W-G-N | 9:00—W-G-N | 11:00—W-G-N |
| 7:15—WBBM | 9:00—WIND | 11:00—WCFL |
| 7:55—WMAQ | 9:15—WCFL | 11:30—W-G-N |
| 8:00—W-G-N | 9:40—W-G-N | 11:30—WIND |

**AFTERNOON.**

| | | |
|---|---|---|
| 12:00—W-G-N | 1:30—WLS | 5:00—W-G-N |
| 12:00—WJJD | 1:45—W-G-N | 5:00—WBBM |
| 12:30—WMAQ | 2:00—WCFL | 5:00—WMAQ |
| 12:30—WLS | 3:00—W-G-N | 5:45—WBBM |
| 12:45—WCFL | 3:30—WBBM | 5:45—WMAQ |
| 1:00—WAAF | 4:00—W-G-N | 5:55—WBBM |

**EVENING.**

| | | |
|---|---|---|
| 6:00—WGNB | 7:55—WBBM | 10:00—WIND |
| 6:00—WIND | 8:00—W-G-N | 10:15—WMAQ |
| 6:00—WLS | 8:00—WCFL | 10:30—W-G-N |
| 6:00—WBBM | 8:00—WIND | 10:45—WENR |
| 6:00—WCFL | 8:45—WIND | 11:00—W-G-N |
| 6:15—WMAQ | 9:00—WGNB | 11:00—WIND |
| 6:30—W-G-N | 9:00—WIND | 12:00—W-G-N |
| 6:45—WMAQ | 9:00—WCFL | 12:00—WIND |
| 7:00—W-G-N | 9:30—WLS | 1:00—WBBM |
| 7:00—WIND | 10:00—W-G-N | 1:00—WIND |

## ON SHORT WAVES

**LONDON.**

The following short wave program may be heard over GVX, 11.93 meg., 25.12 m.; GSL, 6.11 meg., 49.10 m.

4:30, Front Line Family; 4:45, news; 5:30, News in French; 6, Polish music; 7:30, World Affairs; 8:30, Accent on Rhythm; 9:45, news; 10, Radio Newsreel; 11:15, William Holt; 11:30, news.

## 209 HIGH SCHOOL SEA GRADS TO BE W-G-N'S GUESTS

Chicago high school youths who have completed the seamanship training corps course will be special guests during the Freedom of opportunity broadcast from W-G-N's main studio at 7:30 tonight.

During the broadcast he heroic exploits of Capt. James E. Swett, marine corps flyer who downed seven Jap bombers in 15 minutes, will be dramatized. Maj. Gen. Charles F. B. Price, commandant of the marine corps base at San Diego, Cal., will present a gold key and scroll of achievement to Capt. Swett. They will be heard speaking from San Diego.

At the close of the broadcast graduation exercises will be held for the 209 students who have completed the seamanship courses. Lt. Comdr. Alfred I. Christie, commanding officer of the naval reserve armory, will speak, and Lt. Edward F. Lethen of the coast guard reserve will present the diplomas.

## 2 Years in Action, Elgin Officer Wounded

First Lt. Forrester B. Svendsen, 25, son of Mr. and Mrs. M. B. Svendsen, 733 Dundee av., Elgin, has been wounded in action in the Southwest Pacific, his parents were notified yesterday. Svendsen entered the army three years ago, and recently wrote his mother that he felt lucky that he had gone thru two years of jungle fighting "with nary a scratch."

**ROBBED BY MAN IN UNIFORM.**

Ennes Washington, Negro, 3658 Prairie av., reported to police that a Negro dressed in a soldier's uniform followed him into his home last night and, after assaulting him, stole $25 from his pocket.

# WANT AD INDEX


| | Page. | Col. |
|---|---|---|
| Apartments—See to Rent | 30 | 1 |
| Arts and Antiques | 34 | 3 |
| Automobiles— | | |
| Automobiles for Sale | 31 | 1 |
| Auto Repairing, Equipment | 31 | 5 |
| Auto and House Trailers | 31 | 5 |
| Autos to Rent | 31 | 9 |
| Loans | 31 | 5 |
| Trucks, Trailers, Tractors | 31 | 8 |
| Wanted | 31 | 6 |
| Board and Lodging—[See to Rent—Rooms, Room and Board] | 30 | 1 |
| Boats, Yachts, etc. | 31 | 5 |
| Building Materials | 32 | 4 |
| Heating, Plumbing Equipment | 34 | 7 |
| Business Opportunities | 29 | 7 |
| Business Service | 29 | 7 |
| Manufacturing | 29 | 7 |
| Wanted | 29 | 8 |
| Business Personals | 29 | 8 |
| Business Directory | 32 | 5 |
| Cameras, Optical Goods | 34 | 3 |
| Cemeteries | 16 | 4 |
| Clothing, Furs, etc. | 32 | 2 |
| Collections | 32 | 3 |
| Dancing Schools | 34 | 3 |
| Death Notices | 16 | 4 |
| Dogs, Pets, and Equipment | 30 | 9 |
| Miscell | 30 | 9 |
| Dressmaking, Millinery Schools | 34 | 3 |
| Employment Agencies—Men | 32 | 4 |
| Employment Service—Men | 32 | 4 |
| Employment Agencies—Women | 34 | 4 |
| Employment Service—Women | 34 | 4 |
| Financial | 32 | 6 |
| Help Wanted—Men | 32 | 1 |
| Help Wanted—Men | 34 | 5 |
| Help Wanted—Women | 34 | 1 |
| Help Wanted—Women | 35 | 6 |
| Horses, Harness, and Wagons | 29 | 8 |
| Hotels and Apartment Hotels | 30 | 1 |
| Home Furnishings; Furniture | 32 | 1 |
| Home Furnishings Wanted | 32 | 2 |
| Household Appliances | 32 | 2 |
| Instruction | 30 | 9 |
| Jewelry, Diamonds, Old Gold | 32 | 3 |
| Legal Notices | 29 | 9 |
| Loans—Personal and Business | 32 | 6 |
| Lost and Found | 29 | 6 |
| Machinery and Equipment | 32 | 4 |
| Wanted | 32 | 4 |
| Miscellaneous— | | |
| For Sale | 31 | 9 |
| Wanted | 31 | 9 |
| Monuments, Mausoleums | 16 | 4 |
| Mortgages [See Real Estate Loans] | 31 | 9 |
| Motorcycles and Bicycles | 31 | 9 |
| Moving and Storage—[See Business Directory] | 32 | 4 |
| Musical Instruments | 31 | 9 |
| Office Furniture and Devices | 29 | 6 |
| Painting and Decorating—[See Business Directory] | 32 | 4 |
| Parcel Post and Express | 31 | 9 |
| Personal | 29 | 9 |
| Pianos [See Musical Instruments] | 31 | 9 |
| Poultry, Chicks, and Equipment | 30 | 9 |
| Radios, Supplies, Service | 34 | 3 |
| Real Estate— | | |
| Apartment Buildings | 30 | 3 |
| Business Property | 30 | 4 |
| Houses | 30 | 4 |
| Farm Lands | 30 | 8 |
| For Exchange | 30 | 8 |
| Industrial Properties | 30 | 9 |
| Loans, Mortgages | 30 | 9 |
| Miscellaneous | 30 | 8 |
| Resort Properties | 30 | 9 |
| Suburban | 30 | 6 |
| Vacant | 30 | 9 |
| Wanted | 30 | 9 |
| Religious Services | 20 | 1 |
| Situations Wanted | 35 | 9 |
| Sporting Goods | 31 | 8 |
| Store and Bar Fixtures | 29 | 6 |
| To Rent— | | |
| Apartments | 30 | 1 |
| Apartments, Rooms to Share | 30 | 1 |
| Furnished Apartments | 30 | 2 |
| Housekeeping Rooms | 30 | 1 |
| Houses [City and Suburban] | 30 | 2 |
| Industrial Properties—[See Real Estate] | 30 | 9 |
| Miscellaneous | 30 | 2 |
| Resort Properties | 30 | 2 |
| Rooms—Room and Board | 30 | 1 |
| Stores, Offices, Shops | 30 | 2 |
| Travel | 30 | 9 |
| Trade Schools — Men | 34 | 3 |
| Trade Schools — Women | 35 | 9 |
| Typewriters and Supplies—[See Office Furniture & Devices] | 29 | 6 |
| Undertakers | 16 | 4 |
| Wanted—To Rent— | | |
| Apartments | 30 | 2 |
| Farms | 30 | 2 |
| Houses | 30 | 2 |
| Industrial Properties—[See Real Estate] | 30 | 9 |


## LOST AND FOUND

Badge lost—Surface Line; vic. 72d-Langley; No. 11730; rew. Rad. 0741.

Billfold lost—N. W. Side, brown zipper top, money and identification pay slip, and sec. card. Rew. Newcastle 4550.

Billfold lost—Black; G. P. Warnock; rew. Call Fairfax 3235, after 6 p. m.

Bracelet lost — Gold; identification "Margie." Reward. Avenue 0434.

Briefcase lost—Black, on April 11th, containing valuable file; notify J. L. Vincent, Franklin 5200. Reward.

Coat lost—Black Chesterfield, Carson's label; Apr. 28; taken by mistake; have other party's coat. Hol. 3581.

Dog lost—Female Dobermann; Wilmette; ears not clipped, round face, white on chest; reward. 77 Indian Hill-rd. Wilmette 6463.

Dog lost—Black shepherd type male, 21 yrs. old, vic. Kinzie-Chicago-av. Friday nite. Reward. Superior 7033.

Dog lost—Light tan puppy, answers to name Skipper; ¼ circle on neck. Reward. Village 2383.

Dog lost—Wire haired, male terr.; on leash; vic. 95th-Cottage Grove. "Pepper." Reward. Berwyn 1748M.

Dog lost—Pekingese, Mon. afternoon, vicinity Spaulding-Berwyn-av. Name "Ying." Keystone 6422.

DOG FOUND—SPRINGER SPANIEL. CHESAPEAKE 9712.

Dog lost—Reward; male Red Chow and Spitz mixed. McCormick's, Dea. 3239.

Dog lost—Airedale, male, black; brown face. Portage Pk.-Mayfair. Mul. 7596.

Dog lost—Male German police; reward. Belmont 4925. 1029 N. Ridgeway-av.

Dog lost—English setter male; Sunday, vic. Edgebrook; rew. 6305 N. Leggett.

Earring lost—Jade in gold setting; vic. 71st, East of Jeffery. Cal. 5257. Miss Fiedler.

Glasses lost—Boy's shell rim; brown case; Wed. on Winthrop between Foster and Berwyn or by Goudy school. Ard. 4469.

Necklace lost—Pearl; on Chgo.-av. car, State to E. Delaware. Man. 9607.

Package lost—2 table cloths, 1 rug, Fulton, nr. Kedzie; reward. Van 9430.

Pin lost — Past-commander's diamond legion pin; on nr. N. side; liberal rew. No questions asked. Del. 9020.

Pocket portfolio lost—Brown pigskin leather; intls. H. L. L.; rew. Pen.8430.

Purse lost—Lady's; I. C. passes, other val. Rew. A. Miller, Com. 5866.

Purse lost—Black; cont. ration bks., bank bks., keys, etc. Rew. Nev. 6455.

Ring lost—Lady's platinum, bow-knot design; center diamond with 7 dia. on each side; $100 reward; no questions asked. Knapp, Longbeach 1109.

Ring lost—Wedding, platinum set with 7 small diamonds; nr. north side; reward. Keystone 7394.

Ring lost—Lady's diam., ruby; loop or dept. store; May 1; rew. Wab. 2288.

Lost—4 skin scarf Wed. eve. in loop. Keepsake. Rew. Est. 0471.

**WALLET LOST BY SERVICE MAN**
Money and jewels, May 3, betw. Cubs' park and loop. Reward. Lincoln 1840.

Wrist watch lost—Lady's Truine, white gold; initials M. I. H. Cal. 7799.

Wristwatch lost—Man's Hamilton; initials R. F. W. Reward. Cen. 4500.

Wristwatch lost—Lady's diamond; on La Salle-st. Thurs. noon. Andover 2000.

Wristwatch lost—Lady's Elgin; yl. gold, Blue edge; loop, May 2. Rew. Har.6100

Wristwatch lost—Lady's Waltham, Lp. or st. car, Apr. 27. Rew. Wab. 2288.

**$1,500 REWARD**
For information leading to recovery platinum pin with 10 dias.; pair earrings, each cont. lge. diam.; 5 bracelets, diam. and sapphires, and other articles of jewelry in red leather bag. Left in taxi or R. R. stat. April 25. Call Mr. Simpson, Harrison 6100.

X-RAY TUBE HEAD LOST FROM auto on N. Paulina; 7x7x9" cream metal case on yoke. Rew. Central 3562.

## STORE AND BAR FIXTURES

Liquid Carbonic two and one-half foot Bobtail Soda Fountain with Carbonator. Automatic Gas Servrite Griddle —three burner. Twelve foot mahogany counter with solid walnut trim—black Masonite top. Six chromium and red leather stools with backs. Other restaurant equipment. This equipment is all strictly new. Phone Chapin 47 or write Box 7, Chapin, Illinois.

FOR SALE—LITTLE USED COMMERCIAL 12 cu. ft. 2 DR. WHITE PORC. FRIGIDAIRE, lg. COMPRESSOR UNIT, ¾ H. P. FRIGIDAIRE MOTOR COMPLETE, SUITABLE RESTAURANT OR TAVERN. ALSO 1939 4 Dr. Hudson SEDAN, CLEAN IN AND OUT. WRITE P. O. BOX 194, KNOXVILLE, ILL.

2-8 ft. refrig. butcher counters; 1-8 ft. refrig. double duty counter; 2 refrig. machs.; elec. Coca-Cola box; 6 knotty pine booths; 1 charcoal barbeque oven. Tables, chairs, all like new. 3643 Irving Park.

Music store fixtures. Reasonable. Display counters, wall cases, record and sheet music racks, studios, neon sign, P. A. system. 40 watt ant. 2-13 p. m. Speakers, cased, etc. Call after 6 p. m. Euclid 6790. Oak Park.

New and used floor cases, tables, counters, wall cases, shelves, window display stands, suitable for lingerie, men's furnishings, gifts, jewelry, and stationery stores; desks and chairs. R. W. McGRATH, 1672 W. Ogden-av.

2½ GAL. ICE CREAM FREEZERS. With hardening boxes; all makes; guar. FREEZER SALES CO., 2100 Larrabee.

Wtd.—Round and straight leather booths, bar stools, elec. cooler box. Hammond organ considered. Lin. 9442.

100 Cafe chairs, tan leather back and seat; orig. cost, $11 each; will sell for $5 each. 885 Club. 885 Rush-st.

HIGHER PRICES PAID FOR CASH REGISTERS. 178 N. HALSTED. MONROE 2623.

Highest prices paid for National Cash Registers. The National Cash Register Co., 323 N. Michigan. Ran. 4600.

Cash register—1 cent to $49.99; good cond. Paidar Co., 1120 N. Wells.

National cash register; good cond. Ph. Mooney, Andover 1430.

STEAM TABLE WITH 7 COMPARTMENTS. EDGEWATER 0668.

Highest cash prices paid for used store fixtures. Call Haymarket 2633.

Barber shop equip.—Complete. Ph. Seeley 7520 Friday, 7-9 p. m.

22 cu. ft. G. E. refg.—2 drs.; suit. rest. Priv. party. Address B 491, Tribune.

Store, tav. fixt.; ham., lch. eq. New, used. Chas. Bender Co., 500 N. Wells.

Refrigerator—6 ft., 4 dr. Tyler; A-1 cond. 1739 W. 51st-st.

TWO 24 IN. I. L. G. EXHAUST FANS. ABERDEEN 3389.

## OFFICE FURNITURE AND DEVICES

**HEAVY GAUGE STEEL EQPT.**
75 4-Drawer Letter Files
Heavy gauge steel; full suspension; mahogany or green finish.
100 Steel Lockers—Double Tier
Metal Sale
3 ft. high, on rollers.
Monroe Elec. Calculators, $195
Comptometers, $95
ADDING MACHINES
3 Burroughs electric A. C., $165.
1 YEAR GUARANTEE.
STANDARD BUSINESS MACHINES, 542 S. Dearborn. Har. 8821.

New and used desks, chairs, safes, tables, recept. room furniture.
R. W. McGRATH
Large selections priced low
1672 W. Ogden-av. Seeley 4060.

VICTOR DESK MODEL electric adding and subtract. machine, $175; electric Monroe calculator, automatic division and multiply, $275; Corona adder, portable, 7 col., $75. Web. 4834.

Blue printing and developing machine—In excellent condition, $375. Full particulars supplied upon request. Phone Mr. Redmon, Albany 5300.

Pruitt buys, sells, repairs office machines; top cash prices immediately. 425 N. La Salle-st. Delaware 4900.

L. C. Smith typewriter, $20; Rem., Corona, Underwood, Royal. We buy, rep., tr. any mch. 4523Bdway.Lon.8963

50 steel lockers, 25 steel files, 4 safes, 2 adding machines, desks, chairs. 526 S. Dearborn. Wab. 0956.

WANTED—4 DESKS, CHAIRS, 2 FILING CABINETS, ADD. MACHINE AND SAFE. HUM. 6642.

BUY OR SELL—SAFES, VAULT DRS., MONEY CHESTS. MOSLER SAFE CO., 214 W. JACKSON. RAND. 0211.

8 BURROUGHS 9 Bank Calculators—Slightly used; A-1 condition. Moh. 1800. Mr. McLaughlin.

Used office furniture, desks, chrs., etc. Kendrick, 218 W. Jackson. Cen. 4324.

ADDING and CALCULATING MACHS. FOR SALE or RENT. WABASH 3335.

WANTED—TYPEWRITER AND ADDING MACH. ANY KIND. MON. 1237.

DESKS, chairs, tables, files—Bargains. GEISER, 130 W. LAKE. DEA. 3788.

New and used office furniture. Quirk, 1166 W. Madison. Monroe 8373

Steel shelving, partitions, lockers, furn. CENTRAL, 20 W. Hubbard. Del. 8495.

Executive desks, files, storage cabinets, tablet arm chairs. Harrison 6450.

## HORSES, HARNESS, AND WAGONS

4 year old mare—Dark gray quarter horse; real type and child broke; priced for quick sale. Also 3 year old golden color Palomino gelding with white mane and tail; well broke and well mannered; priced to sell. 5 top Shetland and Welsh ponies; all have been used by children; gentle and safe for any child. Highland Park 4117. Corner of Park-av. and Ridge-rd., Highland Park, Ill.

CARLOAD OF WELL-BROKE PALOMINO MARES AND GELDINGS. Lge. selection of choice spots; 2 western saddles. River Grove 588.

GAY COUNT—Reg. Palomino stallion for sale and service at Greentree Stables, 4701 Cumberland-rd., Norwood Park. River Grove 588. St Jayne.

Spirited speckled gray mare—Height 15.3; right horse for experienced rider. Also complete western tack. Owner drafted. Call Graceland 5109.

WANTED—Horses for best pasture in Lake county. Shade and running water. Page fenced. Amb. 2895.

Registered, privately owned ladies' riding mare; unusually gentle; suit. for child. Mrs. Rooth, Hem.0066, aft.2p.m.

MUST SELL 7 yr. old bay horse, work or ride, weight 1,200-1,300 lbs., $100. Lake Zurich 3325.

## BUSINESS PERSONALS

MISSING PERSONS LOCATED. $10. Anywhere in U. S. Northwest Secret Service, 140 N. Dearborn. Ran. 2392.

## BUSINESS OPPORTUNITIES

AFTERNOON NEWSPAPER AGENCY Good paying bus. Drafted. Rock.5916.

BAKERY—GOOD, GOING BUSINESS. Easy terms. GREENLEAF 9430.

BAKERY—Fine location. Quick sale. Price $400 cash. Irving 3791.

Barber and beauty shop—Also fixtures; new, used. PAIDAR Co., 1120 N. Wells.

Barber shop—New, 4 chair outfit. 209 W. JACKSON.

Barbecue—Tarjack's, 107 Indianapolis-bl. at Illinois and Indiana State Line, Roby, Indiana.

Beauty shop — 6165 N. Winthrop, in hotel lobby; fine clientele, equip. and bus. Call Hol. 6180.

Beauty shop—Opportunity for operator interested in owning her own shop. Call Englewood 4422.

CANDY, SCHOOL SUPPLY STORE. N. W.; rt. $22.50; liv. rms. Ber. 7046.

Cigar, gen. mdse.—Close out; 25 yr. stand; sep. Hermann, 1561 Clybourn.

Charcoal manufacturing plant—Located in Missouri; essential war item. To settle estate. Address M 294, Tribune.

Cleaning-Tailoring store—Stm. ht., 4 rms., both in rear; low rent; lge. cor. store; newly dec. 832 E. 55th.

CLEANING AND HAND LAUNDRY—Established in hotel. Mansfield 5100.

Coal and Fuel Oil business—Wholesale and retail; loc. in Gary, Ind.; profitable company, estab. 35 yrs. Exceptional opportunity. Henry H. Morris, Realtor, 515 Broadway. Ph. Gary 9833.

DELIC., MEAT MKT.—Bus. and bldg. REAL value. Good loc., bus. Pro. 4488.

DELICATESSEN AND MILK STORE. CALL J. GABY. CANAL 3344.

Delic.—Gd. est. trade; home made foods; $40,000 yr.; lge. stock. 5507 Belmont.

DENTAL PRACTICE—Well established, fully equipped office; laboratory, two dental chairs, and accessories for sale. Recent death. Available immediately and set up to start practice at once. Contact Mrs. B. A. Thomas, Box No. 637, Zephyrhills, Fla.

DENTAL OFFICE—FULLY EQUIPPED; NORTH SIDE. FAIRFAX 6564.

ELEVATOR for sale—Old established grain and bean elevator with lumber yard, coal yard, and feed mill located in the finest farming community in central Michigan, county seat. Have record of excellent earnings for many years. A sound conservative investment against almost any eventuality. Must sell account of ill health. Address H A 10, Tribune.

Food shop—Best N. S. loc.; pres. own. 9 yrs.; low rt.; 1 large htd. rm.; pr. $1,200, tms. Ross Co., 663 N. State.

Frozen food locker plant and feed mill—Locker plant includes ageing, freezing, chilling, sharp freezing, and locker rooms; over 400 lockers; 100% rented; large waiting list; locker plant and feed mill complete in every detail; located in west suburban town; over $150,000 business last year; $20,000 will handle. Address G M 231, Tribune.

Gas station for sale—On heavy traffic st., gd. loc.; average gal., 10,000 per mo.; rent reas. Must sell quickly. Can. 5362. 9 a. m.-1 p. m.

Grocery and market—Est. 8 yrs.; well stocked; gd. neighb.; living quarters; Owner leaving state. May be seen any time. 807 Main, Glen Ellyn. Ph. 1880.

Grocery-fruits — Good money making spot; very reas. Have other business. Nicholas, 931½ W. Madison.

Grocer-Delic.—Exc. cor. loc.; 4 liv. rs. Old estab. Reas. rent. No. Side. Trial given. Reas. Address G P 127, Tribune.

Grocery store—Good going business; living quarters. 811 W. 61st-street.

Grocery and delicatessen—Well estab. business. Address G J 276, Tribune.

Grocery — Old estab.; good business. Acct. sickness. 1003 E. 65th-st.

HAMBURGER SHOP. Leaving for army in 10 days; sacr.; nr. hi-schl., nite schl., summer schl., bus. sect. 302 W. 63d.

Htl.—84 rm.; net $400; 7 y. ls.; rq. $3,500. DeWoskin Co., 105 W. Madison.

Ice route—Estab. 14 yrs. Good, steady business; also Chev. truck. Hay. 5365.

Laundry—Hand; est. 15 yrs. Must sell at once; drafted. Sacrifice. Mid. 8381.

Lunch room—Small factory district. Living qtrs. Terms. 1361 N. Wells.

Machine shop—Equipped for tool, dye, gage work. 6215 W. Diversey.

Meat market—1st class; well established business; home made sausage trade. Low rent. Jun. 7124.

Men's furnishings—Old estab. Must sell account death of owner. Arm. 5541.

NEWSSTAND—DOING EXCEL. BUS.; COR. 53D-WOODLAWN; SAC.; REAS.

Paint Store—Doing $50,000 annual cash business; 2 story brick building; 25x125. $15,000 stock, located on E. 63d-st. Call C. L. Bonson, Trustee. Sup. 1690.

RESTAURANT—Established 9 years; seats 32; rent $45 mo.; no nights or Sundays. Net profit $800 mo. Must see to appreciate. Reasonable. JUST RITE GRILL. 1338 Irving Park-rd. Buckingham 1686

Restaurant—In the heart of Englewood 1 block from Englewood High school, hospital, and undertaker. 339 W. 63d.

Restaurant—No nite or Sun.; big bus.; tran. cor.; can fin. Cox Co., Dea. 1957.

Restaurant-tavern—Good business on busy corner. Illness. Ber. 4224.

RESTAURANT — Reasonable; established trade. Other bus. See. 9009.

RESTAURANT—Est. since 1912; sacr. for best offer. 754 N. State.

ROOMING HOUSE—Something special; sun parlor, large brick building and fine furnishings in Woodlawn, nr. 63d-st. 28 units, 12 baths. Income $10,356 yearly. Sold for only $31,500; $12,000 cash, balance 12 years at 5%. If you want something nice that pays extremely well. Call Mr. Gear, Dorchester 9629 at once.

Rmg. apts.—12 units; Frig.; $185 net mo.; $1,000 cash handles. Del. 3315. CORCORAN CO., 48 W. Division.

Rooming house—12 units; very clean; rent $45; price $750; terms. Call 1 to 4 p. m. 2233 Warren-blvd.

Rooming house for sale—20 rms.; good income; reasonable; drafted. Cal. 1884

Rmg. hse.—23 rms.; net prof. $150; 3 yr. ls.; $1,000 req. Capps Co., Sup. 6160.

Rooming house—12 rms. Exc. transp. Reasonable rent. 732 N. State.

RUG, DRY CLEANING PLANT. South side; well established business; fine reputation; fully equipped with latest machinery and 2 panel trucks. Address G J 381, Tribune.

Shoe repairing—On account of sickness. 335 W. 5th-av., Gary, Ind.

STEAM LAUNDRY—Located on North Side; modern equipment; established business enjoying good will; net earnings in excess of $15,000 per yr.; $45,000, cash or terms; curosity seekers do not waste time. Address G M 354, Tribune.

Swap Shop—$750 cash or trade good stock, oak shelv.; must be moved; gd. htd. str. avail. Address G J 363, Tribune

Sweet Shop—In Glencoe Theater bldg. Selling out cheap account of illness. Easy terms. Glencoe 117 or 1805.

Tailoring and cleaning—Transfer and storage, incl. bldg., laundry; in Rockford; long established; owners retiring. Write 846 Ainslie, Apt. M3.

Tavern-Restaurant—Latest mod. equip. Exc. business on hiway, 3 mi. Chgo. Lic. $200 per yr. Real opport. Pkg. space for 50 cars. Sell acct. of sickness. King's Tavern, Milwaukee at Ballard-road.

Tavern—Fully equip. with bldgs.; gas station; 4 car brk. gar.; living rms.; estab. 15 yrs.; full price $25,000. Owner, Smitty, 123d-Archer, Lemont.

TAVERN COMPLETE WITH FIXTURES; going business; see owner after 2 p. m. 3830 N. LINCOLN-AV.

Tearoom—Attractive; in 6 room apartment; sublease; serve 11 a. m. to 2 p. m. Call after 3 p. m. Hol. 8664.

Want man with food concession wagon on wheels with motor for busy spot. Call Sup. 3680.

TOURIST CAMP FOR SALE—Including 6 single and 8 double cabins; large dining room, kitchen; all fully eqpd.; on 4 acres of land situated ⅛ mile from Holland, Mich., on main highway. For further details write to Box 410, Holland, Mich.

RARE OPPORTUNITY. Owner of fountain pen and pencil shop, including lucrative repair work, desires to retire; business one of best in Chicago; brings minimum income $15,000; thriving mail order business included; submit reasonable offer; minimum cash required, $30,000; principals only, please. Owner will teach business. Address G E 593, Tribune.

Outstanding oral surgery — Exodontia practice and equipment in best professional office building center of Los Angeles, California. Three chair office. Sale price less than one-half real worth. Buyer capable of conducting this type practice can recover entire investment in 6 months. Owner retiring. Address replies 2111 S. 2d-av., Arcadia, California.

**HIGH EARNINGS**
30 to 45 years; operate truck in our service. Contacts with finest national accounts. Owner-operator basis. Mr. Wemheuer, Victory 7400.

St Louis branch of Rent-A-Trailer Co. A profitable and going business. $9,500 cash, lock, stock, and barrel. Owner retiring. Roy E. Baxter, Postoffice Box 44, Brightmore Station, Detroit, Mich.

**Business Service**

COMPLETE BOOKKEEPING SERVICE
YOUR BOOKS KEPT.
TAXES FILED.
SYSTEMS INSTALLED.
REASONABLE RATES ! !
WAB. 6464

PACIFIC NORTHWEST manufacturers' representatives with established industrial and wholesale hardware contacts seek connection with reputable manufacturer interested in really aggressive sales representation Pacific Northwest and Alaska. Address H A 20, Tribune.

WANTED—SPRAY WORK. Metal-wood finishing, lacquer, enamel, wrinkle. Address G E 124, Tribune.

Truck and driver for hire—4 ton capacity. Steady house preferred. Address G H 161, Tribune.

1,000 Raised Letter Bus. Cards, $2.50. Dollar Ltr. Srv., 180 W.Wash. Dea.7060.

**Manufacturing**

PLATING TIME OPEN
Fully automatic zinc unit available 6 hours daily; scheduled specification work preferred. Calumet 1904. Davis.

OPEN TIME DRILLING TAPPING AND LATHE WORK. IMMEDIATE TOOLING ON hy-production air operated fixtures. DECKER MFG. CO. MICH. 0889.

Masonite and Plywood Wheels, Discs, Panels, Rings. Any quan. Precision wrk. GENERAL, 152 N. Paulina. See. 5028.

## BUSINESS OPPORTUNITIES

**Wanted**

Capital available up to $100,000 to invest with services in going business with good earnings record. State complete details. Address K T 46, Tribune.

COOKIE BAKERY—Large ration; will trade 3 flat bldg.; clear; newly remod. and dec.; val. $11,500; apts. vacant. Address B 224, Tribune.

Wanted to purchase small mfg. business handling patented items. H. & H. Mfg. Co., 312 W. Ontario.

$5,000 to invest as active associate in small, proven wholesale or mfg. business. Address H T 325, Tribune.

WE BUY OR SELL ANY BUSINESS. NO ADVANCE fees. CASH AT ONCE. LEWIS & CO., MONROE 8032.

Cash for store, stocks of mdse. Ace Auctioneers, 672 W. Roose't. Cen. 8625.

Jewelry store or pawn shop wanted by pri. party. Address G E 518, Tribune.

WANT LIQUOR STORE. North. L. Di Silvestri, Davis 7507.

## LEGAL NOTICES

SALE OF SECURITIES BY THE NEW YORK, CHICAGO AND ST. LOUIS RAILROAD COMPANY NOTICE AND SPECIFICATIONS

[1] Pursuant to the regulations prescribed by the Interstate Commerce Commission in its Order of October 6, 1919, as amended October 4, 1920, in its Docket Ex Parte No. 54, The New York, Chicago and St. Louis Railroad Company [hereinafter called the "Company"], hereby requests bids for the purchase of $1,800,000 par amount of its Equipment Trust Certificates, to be known as "New York, Chicago and St. Louis Railroad Equipment Trust of 1944, Serial Equipment Trust Certificates", having the following terms, provisions, and security:

[a] The said Equipment Trust Certificates are to be issued under an Agreement to be dated May 15, 1944, between H. L. Lehmkuhle and J. A. Parnin, Vendors, The Pennsylvania Company for Insurances on Lives and Granting Annuities, Trustee, and the Company, whereunder the railroad equipment described in paragraph [b] is to be held by said Trustee in trust for the equal benefit of the holders of said Certificates;

[b] The said Equipment Trust Certificates are to be issued to provide, in part, funds required for the acquisition of 500 50-ton all-steel hopper bottom gondola cars and 300 50-ton all-steel box cars, to cost approximately $2,260,632, which equipment will be leased by said Trustee to the Company by Lease to be dated May 15, 1944;

[c] The said Equipment Trust Certificates will be of the aggregate principal amount of $1,800,000, will be dated May 15, 1944, will mature serially in equal annual installments from May 15, 1945, to May 15, 1954, both inclusive, and will be guaranteed as to principal and dividends by the Company. These certificates will bear dividend warrants at a rate per annum to be named by the successful bidder, payable May 15 and November 15 in each year.

[2] The Company invites bids on the form available upon application at the office of the undersigned, and all information required in said form must be submitted. Each bid should specify the dividend rate to be borne by the certificates, which must be some multiple of one-eighth of one per cent and must be the same for all maturities. No bid for less than 99 per cent of par plus accrued dividends from May 15, 1944, to the date of delivery, will be considered.

[3] Each bid must be enclosed in a plain envelope securely sealed, bearing no indication of the name of the bidder or the amount of the bid, and shall be marked "Bid under proposed Contract No. 2 for New York, Chicago and St. Louis Railroad Equipment Trust of 1944, Serial Equipment Trust Certificates", and shall be addressed to the undersigned at his office at 3400 Terminal Tower, Cleveland 1, Ohio. All bids must be received on or before twelve o'clock noon, Eastern War Time, May 11, 1944. Bids so received will be opened by the undersigned, or in his absence, by J. A. Parnin, Assistant Treasurer of the Company, at said office immediately after twelve o'clock noon, Eastern War Time, May 11, 1944.

[4] All bids are to be submitted subject to the approval of the Interstate Commerce Commission of the assumption by the Company of obligation and liability in respect of these certificates. The Company reserves the right to reject any and all bids. Notice of acceptance of the most favorable bid, subject to the approval of the Interstate Commerce Commission, will be telegraphed to the successful bidder not later than three o'clock P. M., Eastern War Time, May 11, 1944.

[5] Delivery of the Equipment Trust Certificates, in temporary or definitive form, will be made against payment in full therefor to The Pennsylvania Company for Insurances on Lives and Granting Annuities, Trustee, at its principal office in the City of Philadelphia, Commonwealth of Pennsylvania, on such date as the Company may designate on five days' notice to the successful bidder, such date of payment to be as soon as practicable after the Interstate Commerce Commission shall have authorized the assumption of obligation and liability by the Company in respect of said certificates, and approved the bid or bids, but not later, however, than fifteen days after the date of such authorization and approval, and not earlier in any event than May 15, 1944. If the Interstate Commerce Commission shall not have given its authorization and approval as aforesaid on or before June 9, 1944, then the successful bidder may withdraw the bid by delivering written notice of withdrawal to the Company not later than June 14, 1944.

[6] Copies of the proposed form of Equipment Trust Agreement and Lease, and the form for submission of bids, are available upon application at the office of the undersigned.

H. F. LOHMEYER,
Secretary and Treasurer,
The New York, Chicago and St. Louis Railroad Company,
3400 Terminal Tower,
Cleveland 1, Ohio.

Dated: April 26, 1944.

STATE OF ILLINOIS, DEPARTMENT OF PUBLIC WORKS AND BUILDINGS, DIVISION OF WATERWAYS.

Sealed proposals for furnishing all labor, services, equipment and materials and doing all work necessary for excavating and cleaning ditches of the Clear Lake Special Drainage District of Cass County will be received by the State of Illinois, Department of Public Works and Buildings, Division of Waterways, 201 West Monroe-Street, Springfield, Illinois, until 10:30 A. M. Central War Time May 16, 1944, and then publicly opened and read.

The proposed work includes approximately 55,000 cubic yards of earthwork.

Plans and specifications are on file in the office of the Division of Waterways, 201 West Monroe-Street, Springfield, Illinois, where they may be obtained free of charge by interested parties. The prevailing wages to be paid on said work are as listed in said specifications.

Each proposal shall be accompanied by a Bank Cashier's Check or Bank Draft in the amount of at least ten per cent of the total amount of the bid.

The State reserves the right to reject any or all bids.

THOMAS B. CASEY,
Acting Chief Engineer.

## PERSONAL

Notice of Dissolution of Partnership. The partnership between NATHAN WIZELMAN and BERNARD WIZELMAN, d/b/a BLUE GOOSE FOOD MARKET, 516 Central av., Highland Park, Ill., was dissolved by mutual consent May 1, 1944. NATHAN WIZELMAN no longer has any interest in the BLUE GOOSE FOOD MARKET and is not responsible for any debts incurred after May 1, 1944. The BLUE GOOSE FOOD MARKET will be operated under the sole ownership of BERNARD WIZELMAN.

Have sold Dew-Drop Inn Tavern, 2239 N. Cicero-av. Not responsible for debts contracted by any other than myself after May 1st, 1944. HILMER OLSEN [by Harriet Olsen].

Have purch. Glatter Furs and also Novelty Fur Co., 180 N. Michigan; not resp. for debts contr. by any other than myself after May 4, 1944. STEVEN FUR, by Steven Rajewski.

Sold my plumbing shop at 7517 Lake-st., River Forest; I'll not be responsible for any debts other than those contracted by myself after May 5. John C. Troeger.

Will the persons who saw elderly man injured while boarding a westbound 79th-street car near South Park on April 27, 1944, at about 5:40 p. m., call Mr. J. Barbera at State 5270.

Have sold Dyker's Confectionery, 4257 N. Western-av.; not responsible for debts contracted by any one but myself. WALTER DYKER, 2463 Cullom.

Have sold Royal Restaurant at 2915 W. Fullerton-av. on May 3. Am not responsible for debts contract'd by any one but myself. Thomas G. Doumas.

Not resp. for any debt contracted by any one but ourselves. Mrs. Anna Wilson and Samuel L. Schwartz of the Wilson Drug Co., 115 S. Clinton.

Witnesses to accident March 31, Belmont near Paulina, about 9 p. m., when eastbound auto struck child, please call Mr. Kane, Ran. 2346.

Sold tavern at 657 W. 63d—Resp. for our own debts only. Boerema & Breternitz, 657 W. 63d.

Will L. Guthman, who exchanged overcoat in Stineway Drugs, 415 W. Belmont, kindly return and get his own.

Not responsible for debts contracted by anyone but myself after May 3. Edward Stephenson, 3112 Vernon.

MARTY—PLEASE COME HOME OR CALL UP. Mother and dad heartbroken. I am desperate. Clara.

Not responsible for debts other than my own after May 5th. ANTHONY MANCZAK, 3049 N. Monticello-av.

Not responsible for any debts other than my own; May 3d. Gust Nyquist, 533 E. 75th-st.

Have sold shop, 952 N. MICHIGAN. Responsible for my own debts only. VIRGINIA MILLER.

Nels—Please come home or call up. Mother and dad heartbroken. I am desperate. Wife.

Responsible for my own debts only. Marvin E. Wilson, 2026 N. Kedvale.

Jen—Come for clothes. Ma.

Responsible for my debts only. ALGOT ADEL, 4818 Quincy.

Responsible for my own debts only. Henry Geo. Jobin, 6626 S. Morgan.

## —ROOMS—ROOM AND BOARD—

**South Side**

Blackstone, 5128—Large, light rm.; home privl.; good meals; all transp.

Ellis, 5016 [Resid. sec.]—Single rm.; double rm.; brkfst.; gd. tr. Ken. 1861.

Kenwood, S., 6515—Clean, nicely furnished, single rms. Reas. All transp.

Woodlawn, 6542—New dec., well furn. rm.; running water; all trans.; $3 up.

2 rms.—Bus. women; $4.50 each; all hme priv.; pvt. fam.; all tr. Bou. 9691.

Board and room—Home cooking; near park, I. C., and "L". Dor. 8357.

55th-st., E. 1765—Lge. rm., tw. beds; men pref.; I. C., all trans. Hyd. 8840.

BRIGHT, sunshiny room—Private family; good trans. Cedarcrest 7586.

**North Side**

CEDAR, E., 61—CANTERBURY HSE. Single rooms, $7; nr. lake and loop.

Cuyler, 933 [4030 N.]—Sleep.; rn. w.; $3.50; quiet; all transp. Div. 9622.

Dearborn 1540—Large front rm., twin beds, priv. bath; facing park; slpng. or light hskpg. with frigid. $13 wk.

Dearborn, 1250—Attr. lge. rm.; 2 or 3 adults, share bath; nr. beach; all tr.

Deming-pl., 527—Studio rms., kit. priv.; near Linc. Pk.; good tran. Lin. 4725.

Elm, E., 47—Attractive rm.; cooking privilege; piano; home atmosphere.

Fullerton, 845—Lgt., clean rm., $3.50; excl. trans., 10 min. loop. Lin. 7581.

Kenmore, 6026—Club for bus. girls. Good home cking.; all tran. Ard. 1637.

Kenmore, 5331, 2d—Nice rm., opp. bth $5; 1 blk. lk.; all tr. Sun. 4353.

Montrose, 1723—Nicely furn., light, sgle. rms; innersp.; $3.50.; all trans.

Sheridan, 7409—Lovely congenial home for bus. girl; run. water; bus, L; $5.

Wilson, 816—Lovely light rm.; run. wat., gd. bed; adults; $4 wk.; gd. trs.

Windsor, 930—1 slpg. rm.; good loc.; nr. all trans; reasonable. Ard. 1496.

WISCONSIN, 432—Evangeline House for yng. bus. women; community kitch. and ldry.; semi-pr. bath; $6. Moh. 0624.

Good home, food; sgl. rm., pr. bath; also dbl. rm.; all trans. Wel. 3240.

Room, board to empl. girl exch. light duties, stay with child. Lak. 6625.

Sgl.-dbl. with breakfast, $5 up per wk. NS girls club, nr. lake. SUN. 9480.

Attrac. rm. in pri. home—Home priv.; lady preferred. Wellington 1716.

**Northwest Side**

Pierce-av., 3433—Nice large rm. for man; exc. mls.; good trans. Spa. 5133.

Kedzie-blvd., 2425—Lt. rm.; elec. pl.; refg.; pr. ent.; exc. tr. Spa. 5151.Trlk

IRVING PARK Y. M. C. A.
4251 Irving Park-rd. Pen. 1400.
Nicely furn. rs.; cafeteria; free parkg.

Employed girl—Room and board in exch. for eves.; own rm. Hol. 5744.

**West Side**

Monroe, 2332—Mod. light, airy rms., nice bldg.; best tr. Taylor. See. 1987.

Millard, S., 2345—Rms. with board; 1 single, 1 double; twin beds; quiet district. No nite workers. Craw. 1359.

Oakley-bl., 1047 S.—Two unfurn. rms.; priv. bath, porch and entrance; one furn. rm. with kitchen privileges.

## TO RENT—HOUSEKEEPING ROOMS

**South Side**

Blackstone-av., 5315—2 rm. apt.; refg. newly decorated; $8; all trans.

Blackstone 6627—1-2 lge. light rms.; refrig. $5-$9. Also slpg. rms. Best trs.

Blackstone, 6108—Lge. front kit. apt. Refg. Also other rms. $4 up. Pla. 0546.

Drexel, 4458, 3d—Frt. sgle. rm., couch, refrig., and grill. $5. Mueller.

Drexel, 6035—1-2 rm. apts.; new. dec.; light; refrig.; reas.; good transp.

Harper-av., 5455—1-2 rm. kit.; elec. refrig.; $6.25-$8.50; slpg. rms. $3-$4.

Hyde Park-bl., 1411—Lge. hsk. rms. $4-$5; slp. rs. $3.50-$4; linens; I.C.X.

Ingleside.6036—$3.50,$4,$5.50. 1 r.kits. suit. cpl. Attr. furn. sgl., $2.50-$3.50.

LAKE PARK, 4919—Clean kit. apts.,$5 up. Slpg. rm. Refrig. All trans. Adults.

Normal, S., 7413—Nicely furn. 2 rm. with lge. slpg. pch.; refrig.; R. I., surf.

Stewart, 7201—Clean front 1-2 rm. kit. apts.; well frn.; refg.; pk.; R.I.; $5 up.

University, 6543—Lite 1 rm. kit.; refrig.; large closet. Butterfield 9041.

University, 6233—Light, clean 1 room apts.; refg.; $4.50 up; adults, surf. L.

University, 6237—2 frt. rms., new. dec., refrig., inador bed. Adults.

Woodlawn, 6017—Fur. 1-2 r.; real kit.; wall bed.; slpg. rms. $3 up. Pla. 9032.

Yale 6519—Attract. 1-2 rm. kit. apts.; frig.; conv. to bath; adults. Nor. 3070.

Mod. 3 rm. furn. apt.—Inc. gas, light, in exch. 3 days maid serv.; call bet. 2-5. Namon & Co., 4312 Lake Park.

47th-pl., E., 1355—Nr. lk., attr. home like rm.; pvt. lav.; adj. bath; I.C.,surf.

65th-pl., 1523 E.—1 room kit.; new. dec.; all transp.

50th-st., E., 1416—Lge. frt. rm., refg. reas. rent. Also slp. rms. Good transp.

1500 S. Wabash-av. — 5-6 rm. apts.; stove heat; $15-$22.50. Restricted.

**North Side**

Broadway 4040—2 rm. kitnt.; refrig.; Pullman kitnt. $4. Sleeping rooms.

Chicago, 12 E.—1 r., $5; 2 r., $6; slpg. r., $3; nr. subway; clean, light.

Clifton, 4505—Attr. 2 rm. apts.; light airy; refrig.; all transp. Edg. 0842.

Cornelia, 749—1-3 rm. bedrm. apt., rfg. New. dec. $4-$12. Adlts. Gra.0894.

Erie, W., 16—2 rms., with pch.; also sgl. slpg. rs.; exc. tran. Del. 0997.

Kenmore, 3825 N.—Two 4 rms., and one 3½; adults only. Lincoln 9169.

Kenmore, 4618—Hotel kitchenettes. 1 rm. $6 to $10 wk. Bus or L transp.

La Salle, N., 1525—Sgl. hskpg. and slp. rms.; run. wat.; nr. lp., Linc. pk.; $3-$5

La Salle, 807 N.—2 rm. apt., newly decorated and furnished.

Sheffield 3512—3 rms. and glazed pch.; light, refrig. All trans. Adults; $45.

Sheridan-rd., 4804—1-2-2½ rm. kitnts. $7.75 up; all transp. They're different!

Winthrop, 5539—Priv. rm., bsmt., priv. lav., shwr., elec., gas inc. $32.50 mo.

Nice front 2 rm. apt.; 4 huge closets. Near lake. Adults. $12. Rog. 8455.

4000 N.—3 rms., nicely furn., pvt. lav., pch.; exc. tra.; adults only. Wel. 1089.

**West Side**

Damen, S., 315—Large 2 r. kitnt. apt.; refrig.; adults; good trans. $10 week.

**Northwest Side**

Altgeld, 2343, near Western—2 nicely furn. rms., refrig., $8.50; empl. adults.

## APARTMENTS, ROOMS TO SHARE

Congenial young man—To share part house with 2 same. Own rm.; nr. lake, all trans. Reas. Long. 7897.

LADY WILL SHARE—LGE. APT. BUS. GIRL; TW. BEDS, ADJ. BA., RESTR., NR. LK., ALL TR. $6.50. ARD. 2792.

Want young lady to share lovely 4 room apt. with same. $30. Wel. 1100.

Bus. girl share lge. bedrm. with same.; twin beds; good tr., meals. Berk. 7781.

THE ORIGINAL CHICAGO RM. REG. APTS. TO SHARE; RMS. DEA. 2713.

## HOTELS AND APARTMENT HOTELS

$1 Daily. Transients. $1.50 Daily.

BUENA OAKS HOTEL
Newly furnished and decor.; exc. trans. 4301 Broadway. Entrance 940 Cullom.

COOLIDGE HOTEL
2950 W. JACKSON-BLVD.
Lowest prices on west side for rms. with bath and shower; 24 hr. hotel serv.

DREXEL ARMS HOTEL.
DAILY, $2 UP; WEEKLY, $8 UP.
150 large, attractive rooms with bath.
3933 DREXEL-BLVD. DRE. 3160.

CLINTON HOTEL, 503 N. STATE.
Nr. loop; single and double rms.; running hot and cold water; reas. rates.

Wacker Hotel—Clark and Huron.
Firepf. bldg.; 300 rooms; priv. baths; from $1.75 a day. An A A A hotel.

Julian Hotel, 924 Belmont—10 min. lp. All rms. r. w. or pri. bath; $7 wk. up.

$6 WK. up—Cozy slp. rms.; priv. ba. Nr. park, loop. 1809 Lincoln Pk. West.

Plaza Hotel—Clark and North-av. Hotel rooms and suites available.

## TO RENT—APARTMENTS—SOUTH

CHILDREN
Play in your own yard at 96th and Jeffery; new, complete 5 rms. avail.; brick; full basement; $52.50.
Jeffery Manor Bldg. Corp. Sou. 8886.

2½ rooms—Newly decorated; large rms. and closets, also large sunporch; stove, refrigerator and sink; modern and like new; adults. 4330 Drexel-blvd. Oakland 1200.

7 ROOMS, $45
Large, light corner apt.; stm. ht.; 3d floor; 1 blk. to elevated. Available now. 6458 Eggleston-av.

Immed. poss. of lrg. 2½ rm. apt. with sale of steel Venetian blinds, Jr. din. room set, new linoleum. 7900 Essex. Regent 6404. Dr. Raffle.

5014 Cottage Grove—5 lge., attr. rms.; stm ht.; newly dec.; good trans. $30.

Mod. 2-4 rm.—Unf. or fur.; also stores with liv. rms., $37.50 up. Ken. 1610.

1½, 2½—Free gas; near bus, L; $35, $45. 4338 Drexel. Oakland 4951.

3 AND 4 RM. APTS.—NEWLY MODERNIZED. 1500 E. 55TH, 1410 E. 63D

4 RM. FLAT.
2617 LUTHER.

Exchange 4 rm. apt., Hyde Park, for 6 rm. apt. North or South. Mid. 8756.

3½ rms.—$45—East 70th-place; I. C. Aberdeen 0764.

4 lge. light rms. newly decorated; nr. park; best trans. 6627 Blackstone.

## TO RENT—APARTMENTS—S. W.

2 rm. apt., 1st fl.—Nice loc., new, dec. t. t. stv., refrg., stm. heat. $35. 3434 W. Marquette. Rep. 3745.

Cozy 4 rooms; stove heat; near 51st-Ashland; $25 month. Rad. 6805.

4½ rms. — 2 bedroom apt.; $54.25 month. Portsmouth 8979.

## TO RENT—APARTMENTS—NORTH

Large 3 room, elev. bldg., overlooking Lincoln Park, exchange for 6 room, near north or north. Call Barrington 2.

Mod. 4 rm. apt.—With inadr.; N. Rog. Pk.; exch. 5 rm. same dist. She. 9144.

2 rm. apt.—fireproof elev. bldg.; elec., gas free; cptd. flrs. 7606 N. Bosworth.

Sublease—De luxe 4 bedrm., 4 bath apt.; June 15; $200 mo. Shel. 3721.

14 ROOM DUPLEX APT.
Hogan & Farwell, Inc. Wab. 7300

3 rm. basement, heated—Adults; gas and elec.; refr. free; $35, 2148 Farragut

6 rm.—2 apt. house. Good transp. Longbeach 6289 after 6 P. M.

2-4 rm. flts.—Stv. ht., ba.; 2d frt., $23, 1st r., $18. 1758 Cleveland.

618 W. Roscoe—2½ rms.—Mod., $45, incl. gas, elec., refrig. See manager.

## TO RENT—APARTMENTS—NORTH

3 rm. tastefully furnished apt.—Wood-burning fireplace; sublease to Oct. 1 with option to renew; $115. 1311 N. Astor. See janitor or call Whi. 8297.

3 flats—1, 5 rm.; 2, 4 rm. Stove heat; newly dec. Child. accep. 5 rm., $20; 4, $18; 4, $19. 1305 N. Sedgwick.

4347 Hazel [900 W.]—3 rms., bsmt.; $25; adults; all transp. Div. 9293.

3 rm. studio—De luxe; nr. N.; furn. or unfurn. Also 1½ furn. Cen. 6747.

4 rms. and bath. $16. 1870 N. Halsted. Phone Mohawk 3837.

## TO RENT — APARTMENTS — N. W.

5 rm., 1st—Htd., ht. wtr., enc. pch.; exc. trans.; nr. Palmer-Cicero. Perm. adults; avail. immed.; $65. Nat. 2342.

2½ rm. apt.—English bsmt., completely furn. Will sell furnishings.
Kacsh, Juniper 5143.

3038 W. AINSLIE—3 r. apt.; inador b., refrig., gas range; good trans. Adults.

$22—4 rms.; 2 bedrms., glazed pch., b.; Engl. bsmt.; stove ht. 2093 Stave.

3 rms. and bath—Lights, ht., gas; $32; no stove or refrig. Brunswick 4697.

2½ rms., bsmt.—Refg.; dec.; imm. pos. $30. Adults. 2848 N. Long. Col. 7272.

1½ rm. kitchenette—Steam heat; $24 mo.; good trans. 4743 N. Bernard.

Choice—8 rms., modern; 2 baths; h. w. ht.; exc. trans. 2228 N. Kedzie-blvd.

## TO RENT — APARTMENTS — WEST

5 room apt.—Heated, newly decorated and remodeled. $60. Can be seen Saturday, 1-5 p. m. 3145 W. 15th.

4 rm. apt.—$30; furnace heat, elec. refrig. 7306 N. Damen. Hol. 0272.

1328 S. Kildare—3 rms., $22; 3817 Harrison, 6 rms., stm., $40. Wab. 5236.

Exchange 6 rms., dbl. plbg., for 4 rms. West side. Call Nevada 1548.

Campbell-av., S., 411—Mod. 4 rooms; steam heat, h. w., refrig. Adults only.

4 rms.—2 bedrms., 3d fl., stove ht., $16. Immedi. poss. 1130 S. Albany.

4 rms., 2d fl.—Stove heat; yard; $16. 2229 18th-st. Can. 2906.

4 rm.—Stv. ht.; adults only; new. dec.; gd. trans. 2028 W. Flournoy, 2d fl.

## —TO RENT—FURNISHED APTS.—

**South Side**

3-4 rm. furn. apts.—$45-$54.50 mo. inc. gas, light. I. C. all trans. Call bet. 2-5. Namon & Co., 4310 Lake Park.

6056 Kenwood-av.—1-2-3 rm. kitchenettes; newly dec.; exc. heat; good tran. See Miss Johnston, 1st floor.

HYDE PARK TOWERS.
1½-4 rm. 810 Hyde Park bl. Ken. 0940

KENWOOD APARTMENT HALL.
1-4 rs., $20-$65. 4119 Ellis. Ken. 4131.

Woodlawn, 6536—2 clean rms., refrig., real kitchen. Adults only.

2 rm. kitchnt., gas, light, linens; $9. ¼ bl. surf., L. 6421 S. Maryland.

4400 Drexel—Beaut. 3 rm. front, new stove, to Oct. 15. $70 month.

6034 Kenwood—2 rms.; nicely furn.; private bath; refrig.; good trans.

7542 Stewart-av.—Apt. 2A; 5 rooms newly furn. Adults. Reas. Tri. 4090.

**Southwest Side**

2 rm. furn. apt.—Nr. Chrysler and Studebaker plants. 5512 W. 63d-place.

**North Side**

Front 3 rms.—Real kitch.; carpeted; refrig.; $50. 2123 N. Clark at Linc.

Sublet—4 rm. apt.; adults pref., with 1 child. Call after 4 p. m. Ard. 7807.

SUPERIOR 1222.
Nr. North side; liv. rm.; wood burning firepl.; bdrm.; kitchnt.; restr.; $135.

1, 2 and 3 rm. apart.—Beau. furn.; couple or gentlemen pref.; adults only. Excel. trans. 1500 Wilson, aft. 1 p.m.

Attractive 4 room apt., 9th fl., $112.50. Subject to sale of furniture; adults only. Lakeview 4445.

6 rm. flat, beautifully furnished. Must buy furn. 1319 Foster, 2d flr.

DICKENS, 952 W.—Lge. frt. bsmt., kit. apt. Pr. b.; new. dec. Suit. 3.

2 rm. apt.—Swbd.; maid serv.; good shop.; adults. 549 Aldine [3300 N.].

951 Belden—Lg. 3¼ rms., shower, rollaway, suit 3 adults; Fullerton exp.

755 Buena-av. cor Clarendon—53 bus; 1½ rm. kit., con. bath. $35; apt., $45.

1, 2 and 3 rm. apts.; also sleeping rm.; $3 wk. up. 1120 N. Clark.

3 rm. apt.—Immed. poss.; "L" expr. $50. 6721 Glenwood. Bri. 4428.

2-4 rm. apt.—Priv. bath; Frig.; children accepted. 4507 N. Clifton.

**West Side**

Well furn. 3 rm. Eng. bsmt., mod., all tran. Adults. No pet. 4948 Maypole.

## —TO RENT—HOUSES—

Rooming house—42 rooms; immediate occupancy; furniture and equipment needed. Building is vacant.
ARTHUR KRUGGEL & CO. Lon. 5531.

Beautiful 5 rm. modern bung.—Completely furnished; heated; 26 min. to loop; N. W.; $95. Mer. 3252.

Ivanhoe Cape Cod home for war wkr.; $50.50. Mills & Sons. 406 W. 144th-st.

Winnetka—7 or 8 rm. furn. house for occup. June-Aug. Phone Div. 8104.

## —TO RENT—RESORT PROPERTIES—

ILLINOIS—5 rm. summer cottage in Wauconda; 2 lge. pchs., fine lawn; all conveniences; quiet section; 3 blks. from lake; June 1 thru Labor Day. Phone Cen. 1982.

Cottages—Cot. apts. furn. Mod. shwrs., elec., hot, cold water; adj. lake, golf course in Wis., 100 mi. Chi. $100-$500 season; restricted. Seymour, Atl. 9238.

North Wis.—Sm. resort or cabin; 40 acres; bus ¼ mi.; game, fish.Rav.4731

## —WANTED TO RENT—

**Apartments**

Mod. 6 rm. flat—Htd.; or cottage; unhtd.; by naval officer and reliable war-working wife. Vicinity Garfield or Columbus Pk.; or suburb. Rent optional. Van Buren 9805, after 4.

Wanted to rent on West side—3 rm. apt., heated; stove and refrig.; defense worker with 10 yr. old boy; rent up to $40 mo. Berkshire 0260.

2 ADULTS WANT 3½-5 RM. MOD. UNFURN. APT.; BUSINESS EXECUTIVE, EX-SERVICE MAN. CALL BETWEEN 10-5. ARMITAGE 8012.

4 rms., 2 bedrms.—No children or pets; working couple; draft exempt; west side preferred. Call before 3 p. m. Nevada 6629. Mrs. Rupsis.

Responsible business man and wife want small unfurnished apt.; north or northwest. Will pay for decorating. Kildare 2066 or Skokie 880. Mr. Miles.

2 adults—Over draft age; want 5 rm. light, modern apt. or duplex in Austin, Oak Park, or W. suburb. Permanent peace time position. Newcastle 0026.

5 TO 7 ROOMS.
HYDE PARK OR SOUTH SHORE.
$70 TO $100.
VICTOR, STATE 1500, EXT. 409.

PLEASE CALL CRAW. 4871 FIRST—Young couple, draft exempt, wants 5-6 rms. up to $65 mo.; best refs.

Filipino-Amer. wants 5 rm. apt., $45-$55, Nor., N. W.; 2 sons, 10-11; draft ex., civ. serv. Address N 252, Tribune.

Want 4 to 6 rm. apt. or house; prefer furn.; will consider unfurn; 1 child, 9; Japanese-Amer. Fra. 8840, bet. 10-4.

Business exec., Greyvan Lines des. 6 rm. apt. or house, unfurn. Adults. No. pref. Mr. Van Altena. Vic. 7400.

Adults desire—4 or 5 rm. apt.; Garfield or Columbus Park desired. Rockwell 0781 any time.

Couple wants 2-3 rooms, furn. or unfurn., or sublease same; northwest or west side pref. Call Dearborn 5026.

Wanted by 2 adults—2 or 3 room furnished apt. vic. 63d and Kedzie. Call Mrs. Klouser, Lac. 1063.

Wanted—By June 15; 5½-6 rm. furn. apt. or house; south of 63d, east of Cottage Grove. Call South Shore 9471.

5-6 rm. modern, newly dec.; heated pref.; flat or bungalow; north side; 2 adults, 1 child. Call Whi. 9235.

3½ rm. bedrm. apt.—Unfurn., carpeted or uncarpeted; N. Side; empl. couple, draft exempt. Cen. 7820 until 5.

5-6 rm. furn. or unfurn. apt.—N. or N. W. Will pay up to $125 mo. 2 adults, 1 child 1 yr. old. Whi. 7968.

Empl. cple.—Draft ex., wishes unfur. 4 rm. apt. N. side. No children; no pets. Lin. 6780, apt. 311, after 6.

5 or 6 rm. furn. or unfurn. apt., N. Div. 2512 between 9 and 12 noon.

6 rm. apt.—North or N. W.; $55-$65; 3 adults, 1 child. Edgewater 2940.

WAR WORKER must have 3½ rm. frn. apt. N. sde. Nr. lake prf. See.6430

5 or 6 rm. desirable apt.—3 in family. Gd. neighborhood. North Side. Bit. 1819

4 OR 5 ROOMS W. OR N. W. COUPLE. HOLLYCOURT 7743.

Want 5 or 6 rms.—N. W. side; own stove, refrig. 1 child. Avenue 0693.

5 or 6 rms.—N. W. or sub.; 3 adults; ref. Mer. 7865.

2-2½ Rooms—South or Nr. N. Side; 2 professional women. Rad. 8205.

4-5 rms.—Mod. apt., North; 3 adults. To $65. Craw. 2465 or Roc. 2881.

5 or 6 unfurn. rms.; north or south side. Refr. Call Austin 3867.

3 or 4 rms.—No.; unfurn.; htd. or unhtd.; yng. empl. cple. Ind. 9105.

3 TO 5 ROOMS—North; small family; to $55; govt. employe. Merrimac 2077.

3 or 4 rm. apt.—Steam heat; refrig.; t. t. stove; N. or N. W. Gra. 2077.

1-4 rms., private bath, N. W. or W. Prof. woman. Address B 427, Tribune.

5-6 RM. UNFURN. APT.—S. E. LOC. 5 IN FAMILY. SOUTH CHGO. 1727.

**Houses**

5 rm. house or flat — Vicinity Des Plaines, Elmwood Park, or N. W. side; 3 in family, boy 14. Albany 9485.

Furnished house—July and August; N. or N. W. suburb; good trans. essential. Ravenswood 7347, after 6.

5-6 rm. hse. or apt.—Unfurn., s. or w. city or suburban. Rm. 457. Hyd. 9600.

Vet. wants furn. home; best care; 4 empl. adults. Address G 248, Tribune.

HOME SUITABLE FOR 2 FAMILIES, ADULTS. SAC. 1938.

**Farms**

WANT TO LEASE FOR 5 YEAR PERIOD APPROX. 15 ACRES. FARM LAND ACREAGE ONLY; TO BE LOCATED BETWN. 87TH AND 95TH-STS. ADDRESS M 286, TRIBUNE.

Want to rent or lease small farm 50 mi. radius. Phone Col. 5287.

## —TO RENT—MISCELLANEOUS—

Space to rent for 20 light delivery trucks on N. W. Side. Spa. 7239.

## TO RENT—STORES, OFFICES, SHOPS

3605 Broadway—15¼x46; steam heat; suitable meat market. Lakeview 6480.

MAIL address, $1; PHONE-mail, $3. 30 W. Washington, R. 611. Cen. 3838.

Loop offices—Cheap. See janitor. 318 W. Randolph-st.

333 N. Michigan-av.—Mail address, 24 hour phone serv. R. 528. Fra. 7100.

Finest S. S. loc.—Transfer cor. and theater dist. Inq. 1410 E. 63d-st.

3325 Irving Park-blvd.—Corner store; suit. any bus. Hay. 7851.

## TO RENT—STORES, OFFICES, SHOPS

32 N. State, S. W. cor. Washington—Fireproof bldg.; one floor; also attrac. offices; north light; night serv.; center loop; sgl. room furn., $20; with reception rm., $35 up; beaut. desk space. Ph. steno. SWIGART & CO. Rm. 601.

ATTRACTIVELY FURNISHED OFFCE WITH RECEPTION RM. RENT $37.50. IN FIRST CLASS WELL LOCATED BLDG. WITH SERVICE OPTIONAL. 30 N. LA SALLE. SUITE 300.

PRIVATE OFFICE, RECEPTION—FURNISHED; CARPETED; CLEAN; $20 AND UP. DESK SPACE, $11. 82 W. WASHINGTON-ST. ROOM 420.

176 N. MICHIGAN-BL.—STORE, 23x120; MODERN FRONT; SHIP. PLATFORM; HIGH CLASS LOC. DEA. 1776.

322 N. MICHIGAN—ALL OR PART 5,400 SQ. FT.; 2 WALNUT OFC. GEN. OFF.; SHOP; SKYLT.; FAN. J. F. STONE, AGENT. DEA. 1776.

## —REAL ESTATE—APT. BLDGS.—

**South Side**

12—5 rm. apts. South Shore nr. I. C. Income $7,920. Mortgage $26,500, 4½%. Price $52,500. Consider trade for smaller improved.

6—5 rm. apts. Merrill nr. 69th. Income $4,662; mtge., $20,000, 4½%. Price $27,500.

12—4 rm. apts. Oakwood-blvd. nr. Ellis. Income $6,300. Price $37,500. Consider trade for farm or smaller improved.

JOHN J. LYNCH & CO.
2602 E. 75th-st. Reg. 4800.

GIVE IT THE DOUBLE O
because this 2 apt. is one of the best buys we have had in some time. Owner wants to buy larger bldg. and will sacrifice for $12,000. This well built bldg. located nr. 79th-Morgan; 6-6 rms.; stm. ht. [stoker]; 2 car brk. gar.; G. E. refrig.; t. t. stoves. Phone Mr. Wagner, Radcliffe 7300.
DONALD F. MOORE. 7748 S. Ashland.

4 apt. corner brk. 2-5s, 2-4s; A-1 cond.; steel construction, stoker, hardwood thruout; south of 79th-st., nr. Ashland. Corner 2 flat brk.; 2 car gar.; h. w. oil ht., auto. hot water btr.; insulated roof. Must be sold quick. Mr. Michael. Vict. 3669.
JOSEPH CACCIATORE & CO.

BEVERLY HILLS 2 APT.
5 and 5 rms.; stucco exterior; large rms.; new boiler; recently reroofed; wht. wdwk.; all oak floors; 2 new refrigs.; 2 mod. gas stoves; lot 66x187. Price $10,000; FHA terms. Rep. 5000. John McCarthy & Co., 6316 S. Western.

$10,500 WHOLE PRICE
secures sun parlor 3 apt. near Rock Island and park, schools and churches. Rent $50 per flat; cash $3,000. 7223 Stewart-av., Martin, 7513 S. Halsted. Stewart 4600.

TO DISSOLVE PARTNERSHIP
22 flat, furnished, brick bldg.; steam heat with stoker; rent over $7,500 per year; price $18,000. DOMBROW, 5100 S. Marshfield. Prospect 1585.

SIX APARTMENT
Built-in tubs, showers, table top stoves, elec. refrig., 6 rooms; near Jackson Park, I. C. trans. Priced for quick sale at $20,000. Dor. 4142.

BRICK 2 flat—7-7; stm. ht.; 3 c. brk. gar.; 82d and Ada; $13,500.
$500 DOWN—Bal. E-Z payments. 4910 S. Wells. Frame 4-4s; price $2,800. 1610 W. 63D-ST.

8 FLAT BRICK.
2-5s and 6-4s; new roof; stoker; steam heat; insul.; near 75th and Lafayette. Call Mr. Wilke for price with R. C. Crawford, 7839 S. Ashland. Vin. 1700

5½ TIMES THE RENT
Mod. 36 apt. court bldg.—Nr. 79th-Mich.; t. t. stoves, G. E. refrigs.; A-1 cond.; terms. Mr. Larson. Hem. 7900.

COLORED 16 APT. CORNER
W. of Cottage Gr., N. of 51st; 5 and 5 rooms; stoker fired. Rent $9,158. Price $43,500. Franklin 1660.

42 apts.—Court bldg. Built 1926; $21,780 income; mtge. $56,000. Price 5 x rent. Private owner. Address G J 168. Tribune.

AVALON 2 APT.
6 rms. each; stoker; 2 car brk. gar.; I. C. trans.; $12,500. BEVerly 4004.

For sale—By owner; 2 flat frame; furnace ht.; 2 car garage; partly furn. Leaving city; will make quick sale. 6005 S. Morgan. Appt. only. Hay. 5494.

VACANT NOW.
2 apt. frame, 7733 Evans-av. 5-3 rms. Elec. refr. Furnace Stove ht. Terms. Woodrich Bros. [Mr. Smith], Tri. 1800.

6137-39 Drexel—6 apts., all sixes; 6 car gar.; low ceiling; income $3,706. Owner in army. Sacrifice $18,250, with $9,000 cash. Mrs. Jamison. But. 9678.

2 flat brick—Chester Highlands. 6-6 rms. 80th-Morgan. Steam, stoker; t. t. stoves and refrigs.; garage. Price $12,000. Mattson, Cedarcrest 1300.

OPEN SATURDAY AND SUNDAY.
Big 2 fl.; 6-6 rs.; furn.-stv. ht.; $4,500. Tms. 524 W. 78th. 1st apt. vac. J. B. Wheeler. 738 W. 43d. Yar. 0727.

Hyde Pk. 3 apt.—3 rms.; furnished. Immed. poss. Only $6,500. Terms. Mr. Carroll. Dor. 5400.

3 apt.—6 rms., glazed-in pchs.; ultra-mod. kitchen; excel. for home; vic. 75th-I. C. stat.; avail. now. Sou. 1141.

2 FLAT BARGAIN, $8,000.
Cost owner $13,000 10 yrs. ago. Must sell. Radcliffe 4903.

AUBURN PARK—2 apt. brick bldg.; 4-5 rms.; h. w. ht., stoker. $6,000.
INQUIRE 1642 E. 79TH-ST.

$8,250—2 FLAT, 1 VAC.
NR. I. C. N. OF 75TH. AUT. HT.
A RARE BARG. DORCHESTER 2577.

71st-Emerald—2 flat; 6-7; h. w. ht.; oak and cherry trim. 37½ ft. lot. $11,500. By appt. only. Rep. 9500.

Widow must sell—2 apt. frame; South Shore; 6-6 rms.; stove ht.; 4 rm. cottage rear; pr. $5,500. Reg. 5300.

4427 MAPLEWOOD—6-6 Rooms.
2 flat frame; shingle; lot 50 ft. wide. Owner, 4428 S. Western. Litwin.

2 apt.—70th-Clyde; 6 rms., 2 baths; rent $5,040. Pr. $27,500. Mid. 2704.

MUST BE SOLD—9352 Vernon. Modern 2 apt., 6-6. Best offer. Hem. 2323.

6 Apt.—4s-5s; nr. I. C., 71st sta.; reas. price; terms. D. Ryan. Pla. 6900.

$6,800—2 flat brk., stoker, stm. ht.; nr. 55th-Lowe. Went. 0688.

$47,500 cor. 15 flat—79th-Ashland; 3-5s, 12-4s. Inc. $8,000. Bev. 6155.

**Southwest Side**

ONLY $5,250.00 TAKES
remodeled 2 apt. frame, 4 and 4 rooms. Nr. 48th and Winchester-av. Arched openings, modern baths, enclosed rear porches.
F. H. HALVORSEN CO.
3145 W. 63D-ST. HEMLOCK 4300.

Widow forced to sell corner 17 apt. brk. bldg.; good cond.; stoker; Garfield-blvd., west of Ashland. A real bar. 9 apt., brk. bldg., Garfield-blvd. in Visitation parish; close to schools, trans., and shopping; cond. A-1. Name your price. Mr. Michael. Victory 3669.
JOSEPH CACCIATORE & CO.

Corner oct. front 2-6s; tile bath; t. t. stoves; refrig.; oil h. w. ht.; 2 car brk. gar. Vicinity 63d-California; $16,500. Take bungalow in trade. Mr. Rio, Hem. 2000. 3034 W. 63d-st.

2 flat—6-6; 5 r. Eng. bsmt.; brk.; cor.; gar.; h. w. ht. Must be sold; poss.; reas. tms. Urnich. Pro. 6025 morns.

Priced for quick sale—$32,000; 10 apt., nr. 57th-Troy; stoker ht. Vict. 3669 or eves., Rep. 4740.

2 fl. brk.—Nr. 63d-Kedzie; h. w. ht. $9,975. Days, eve., Sun., 2850 W. 63d

New 5 rm. brick duplexes—$100 mo. inc.; sm. down paymt. 5240 S. Mason

6 apt. bldg.—At bargain price. For appointment call Haymarket 4972.

**North Side**

Priv. party to sell 6 flat nr. lake—Bldg. in A-1 cond.; stoker fired; rent approx. $4,500; price $26,000, $11,000 cash, bal. 4½%. Andover 1179.

De luxe 6-7 rms.—2 baths each; choice loc. in East Evanston. Rent over $8,000. Price $48,500; cash $18,500. Andover 1179.

1418 Addison-st.—2 apt. brick; 5 and 6 lge. rms.; h. w. ht.; 2 car garage; 60 ft. lot; all transp.; $13,500. Shown by appointment only. Pensacola 1251.

The best 3 flat buy—Western-Devon; lg. 6 rm. apts.; tile baths; de luxe type¾ canv. walls, 3 car gar.; inc. $2,600. Pr. $18,000. Worsek. Pal. 4057.

ONE FLAT VACANT
$4,000 buys 2-5 rms. on corner; Addison-Lincoln dist. DIRKS CO., Lak. 1410

2 6-rm. apts., 1 store—900 North; inc. $125 mo.; mtg. $3,500; cash required $2,500. Will sell to colored. Address B 590, Tribune.

2 brick bldgs.—4-3s, 1-2; 56 rms. and 2 stores; steam ht. Stoker; net yearly income $7,260. Nr. Geneva-Lincoln $26,750. Buckingham 8401.

2 flat brk.—6-7 rms.; h. w. ht.; stkr.; 1 brk. gar.; new roof; insul.; inc. $115; pr. $10,000; leaving city.
4113 N. GREENVIEW.

6 apt., 5 rms.—Enclosed porch; G. E. refrig.; Kewanee boiler; 5 brk. gars.; rents $4,320; large lot.
Walter T. Larson, 5159 N. Clark.

Lakeview 24 apt.—Small units; t. t. stoves; new refg.; income $12,200. Price $68,000. A real buy. Mr. Geary. Schoenlank & Kirschner. She. 8820.

MODERN, de luxe brick, octagon front 2 flat—6-6; 3 rms. in basement; tile bath; new stoves and refrig. For quick sale. Sheldrake 0301.

4 APT.; RAVENSWOOD SECTION.
4 and 5 rms.; G. E. refrigs.; stoves Kewanee boiler; 3 brk. gars. $14,500. Walter T. Larson, 5159 N. Clark.

2 flat—5, 6 rms.; tile bath, vestibule; on concrete; hot air; 2 car gar. Lakeview, east of Clark. $6,000. Ludwig, 3766 N. Clark. Lak. 5383.

2 APT. BRICK, $8,500
5 rms., furnace heat, garage. St. Benedict's parish. Liepold. Rav. 4201.

Cor. 2 flat stucco—Lot 35x125; 5 and 6 rms.; gas ht.; 2 car gar.; $9,000. 6559 N. Ashland. Rog. 5705.

4 APT.—Modern, attractive; 4 and 5 rms.; stoker; Hollywood Park section. Price $19,000. Briargate 2234.

DE LUXE 18 APT.
4 and 5 rooms—E. Rogers Park.
CALL PARKER, ROGERS PARK 0217.

N. Edgewater—6 flat, 5s; oct. frt.; poss. 1 apt. $22,500. Miller, Rog. 2000.

W. Rogers Pk.—3-5s; brick; 3 c. gar.; inc. $2,190; pr. $14,000. Gra. 7770.

Arcadia Terr.—2 apt., 5-6; Ven. blds.; steam, stok.; poss. 1 apt. Lon. 8234.

3 apt. yel. br., 4-5-5—Stm. ht. $140 rt. $11,800; nr. Janssen-Addison. Wel.4466

2 fl. frame, 5 rms., stm. heat-stoker, 2 c. gr. $7,500. Tms. G. Dette. Buc.2015

12 flat — Corner near Grace-st. "L"; rent $5,000; price $22,000. Wel. 1100.

12 flats — Complete with furniture. Rent $7,500. Price $22,000. Wel. 1101.

2 fl. brk.—Stm.; 2 car gar. 4111 N. 900 W.; illness; sac. $6,750. Lin. 7218.

## —REAL ESTATE—APT. BLDGS.—

**North Side**

INITIAL OFFERING
Corner brick 2 apt.—6-6; real large, light rms.; gas ht.; 2 car garage; 42½ ft. lot; $13,500; cash $4,000. 4701 N. Washtenaw. Inspection by appointment only. Murnighan. Amb. 0800.

ASHLAND-BOULEVARD 2 FLAT.
5 rms., tile bath, cab. sink; h. w. ht. with oil burner; insulated roof; poss. 1st apt.; in Kilmer-Sullivan school district. You can handle it with $4,000.
SNYDER, ROG. PK. 2001.

ST. GREGORY'S PARISH
5700 North—2 apt. brick 5 rms. each; h. w. ht.; mod. plumbing; gar.; will trade for bung. Rogers Park 6500.

60 APTS.
20 years old; 2½ rm. units; t. t. ranges; Servel boxes; new roof; stoker, near Diversey, Clark and Broadway; priced right. Liepold, Ravenswood 4201

Outstanding west Rogers Park 6 apt.—5 car garage; large rooms; tile bath, kitchen; canvas walls; perfect condition; choice location. Briargate 3508. JACOBS & JACOBS, INC., 2750 Devon.

Bargain—Must be sold at once; 3 story brick building; 5 flt., 1 store; very good condition. 1447 N. Sedgwick. Call owner, Moh. 0363, or write Mr. Brauss, 1914 N. Clark.

DEVON-WESTERN 2 FLAT. 5 RMS. H. w. ht., stoker; white wdwk.; glazed rear porch; brk. gar.; req. $4,000.
Minwegen, 1554 Devon. Rog. 2000.

OPPOSITE LINCOLN PARK—1740 N. Clark; 3-5s and bsmt. apt.; stm. ht.; yellow brick; A1 cond.; $13,750; $5,000 cash. Kohout Bros., Fra. 5047.

2 apt. frame—5-5 rms.; h. w. ht.; car gar. Summerdale distr. 5300 N. Walter T. Larson, 5159 N. Clark.

3 flat brk.—6s; built-in tub; stoker; nr. lake; bargain; $15,000. Wel. 1101.

**Northwest Side**

2 flat brick—5-5 rms.; h. w. heat, stoker; 2 car brick gar.; nr. Milwaukee-Elston; good cond.; pr. $13,500.
2 flat brick—5-5 rms.; 2 h. w. heat plants; near our office; pr. $11,500.
1½ story brick—5-3 rms.; h. w. heat with 2 flat frame, 4-4 rms.; stove ht., in rear; lot 75x125; 2 car frame gar.; rent $134 month; price $12,500.
SCHMID CO., 6084 Milwaukee.

1949 N. RICHMOND—5-5-4 RMS.
Imm. poss.; pr. $4,500; rent $53.50.
2814 MELROSE—4-6-6 RMS.
Concr. found.; 2 c. gar.; pr. $6,750.
1905 N. KENNETH—4-5-6 RMS.
Concr. found.; rent $90; pr. $6,000.
CHAS. JARCHOW & SONS. Spa. 4280.

2 apt. brick—Nice, lge. 5 rms.; enclosed pchs.; stm. heat; nr. Fullerton & Lowell-avs. For quick sale, $9,500.
ALBERT F. KEENEY, REALTOR.
5612 NORTH-AV. MERRIMAC 4300.
Open evenings till 9—All Day Sunday.

6 FLATS AND 3 STORES.
Corner brick bldg.; 2 car gar.; unheated; good Logan Sq. location. Rent $3,420. A dandy investment. $27,500.
FRICKE & LINDQUIST.
3145 Logan-sq. Capitol 0300.

4 FLATS—3-5s and 1-3; very large rms.; steam heat; stoker; 2 car brk. garage. Price $13,500; for inspection see V. Fiorino.
CHARLES JARCHOW & SONS.
3622 Fullerton. Spaulding 4280.

NORTH ALBANY PARK.
Brk. 3 apt., 5-6-6 rms.; Kewanee boiler; G. E. refrig.; gas ranges. Inc. $1,968. Pr. $11,500; cash dn. $4,000. Burke & Lynn, 4747 N. Kedzie. Irv.7120

FOR QUICK SALE—2 story brick; 6 rooms each; furnace ht. 1st floor; 2 car garage; only $7,000. For other types of bldgs., North or N. W., call Rizzo, 1617 N. Pulaski-rd. Bel. 8811.

2 flat—6-6 rms. and 2 rm. basement; furn. and stove ht.; Diversey nr. Albany. Price $8,500. Call Mr. Sauerbrei. Fricke & Lindquist. Capitol 0300.

2 flat—7-8 rms.; auto. h. w. gas ht.; garage; lot 30x150; Logan-blvd., nr. Mozart; $12,000. Call Mr. De George. Fricke & Lindquist. Capitol 0300.

2 story brick—6-6; hot water heat. Excel. cond.; Kimball nr. Fullerton. RAYMOND G. KIMBELL COMPANY. Spa. 6040. 3600 Fullerton. Bel. 2482.

2 flat—6-6 rms.; hot water heat; 30 ft. lot; Ayers-av. nr. Argyle; $9,250. Call De George.
Fricke & Lindquist. Capitol 0300.

OUT OF TOWN OWNER
really anxious to sell Portage Park 2 flat; you will get a bargain.
S. O. Stone & Co., 4503 Milw. Pen. 3900

Cor. yellow brk. 4 apt.—5 rms. each; steam ht.; Frigidaire; stoves; income $190 per month; price $17,700. Inquire 4214 Milwaukee-av. Pen. 4774.

INVESTMENT STEAL, $7,350.
3 5's; brick; stove ht.; rent $93 mo.; no better spot for big returns.
J. W. Euson, 5622 Diversey. Nat. 2730

N. W. hwy. nr. Menard—1½ sty. frame 2 flat; 50 ft. lot; garage; $7,500. Smith, 4708 Irving Pk. Kil. 5971.

Widow must sell modern 2 flat brick; sq. sun parlor front; side drive; h. w. ht., stoker; $13,000. Irving 1238.

2 sty. frm.-conc. blk.—2-5s; h. w.; in exc. cond.; trans. Milwaukee-Belmont-Pulaski. Price $7,500. Kildare 2620.

Best buy today—3 sty. yel. brk. 12 apt. Stm.; L court; all 4 rms.; inc. $6,000. Palmer-sq. Ask $37,500. Kildare 2620.

4534 N. Christiana—2 flat brick; 5 and 6; immed. poss. Must be sold. Call Bulow, 4847 Irving Pk. Pal. 7060.

1½ story frm.—6-5 rms.; full basemt.; stove ht.; gar.; asking $4,950 with ½ cash. Call Palisade 7200 to inspect.

Cor. 15 apt.—All 4 rms.; excel. shape; furn. and stove ht.; rts. $5,000 year; nets 12% on invest. Amb. 3243.

2 flat—6-5 rms.; furnace; encl. pchs.; 2 car gar.; good income; only $6,250. WASHBURN, 4201 Elston. Irv. 0078.

Immed. poss.—1st fl. vacant. Modern 3 flat, 6s. 3022 Wilson. $12,000. Owner, Estebrook 0040.

Kelvyn Park, cor. brk. 6 apt.—4-4s, 2-3s; stm ht.; about 15 yrs. old; yellow brk. Pr. $18,900. Barg. Ber. 0601.

3 flat fr.—4-4-3 rms., $1,200 dn.; 1 apt. vac. for buyer; $4,200. Irv. 9000.

2 FLAT brick—5 and 6 rms.; near St. Viator's parish. $8,500. Pens. 2600.

2-4 rm. flats—Store with 2 rm. apt. rear; stv. ht.; pr. $4,500. Ind. 6667.

3 flat br., 6-6-6—16 yrs. old; steam ht.; br. gar.; $14,900; $4,000 dn. Irv. 9000.

Brk. 2 apt.—6s; stm. ht.; nr. Division-Harding; $9,000. Owner, Cap. 0489.

3 apt. frm.—Stv. ht.; inc. $42 mo.; $3,750; terms. Pen. 8511 or Pal. 8615.

**West Side**

MODERN yellow brick corner 24 apt. —3-4 rms.; excellent condition; rent $12,174. Price $65,000.

CORNER 12 apt.—3¼-4 rms.; new stoker. $32,500.

NORTH AUSTIN—Corner 5 apt.; 4-5 rms.; 2 car brick garage; new stoker; new refrigerators; t. t. stoves. $22,500.
E. J. BERDELLE & CO.
5204 W. Division. Mansfield 4120.

SPECIALS.
3 apt. brk., 1st apt. divided into 3 kitchenettes; 2d apt. mod. 5 rms.; 3d apt. 4 rms.; Kewanee [stoker]; will net 14% on $8,500 pr. at pres. rates.
ALSO
9 rm. 2 story brk. res.; h. w. ht.; ideal for roomers; price $4,000.
WM. C. HEINEMANN & CO.
10 S. La Salle. Rand. 2348.

MUST SELL.
1822 S. Christiana; steam heated brick with 1-4, 1-3, 1-2 rm. apt., 3 baths; rental $112.75; price $4,750; terms; poss. at once. See Sun. 2-4 p. m. or call Dea. 8658 for appt.

1218 S. Komensky—2 apt. $6,500
1450 S. Avers-av.—2 apt. $6,750
1324 S. Harding—3 apt. $8,750
1323 S. Millard—3 apt. $6,500
1540 S. Millard—9 apt. $13,500
H. Levinson & Co. Rockwell 3520.

Bargain—2 flat brk., nr. Cicero-Harrison; 5 rms. 1st, 6 rms. 2d; h. w. gas ht.; gd. loc.; L trans. Only $8,500. Arvid P. Petersen, 6835 W. Grand-av.

COLORED PROPERTY—6 and 6 rm. brick; 2 car gar. 8 RM. brick res.; furnace ht. 7 RM. brick res.; furnace ht. Terms. Nevada 3333.

3 flat brick—Steam heat; 1½ blocks from Garfield Park; price $6,750 tms. Inquire at 3911 W. Chicago-av.

Only $5,500—Immed. poss.; 6 and 7 r. brick; h. w. ht.; 2 car gar. Bring deposit. 137 N. Kedzie. Nev. 3333.

6 apt. brk.—Stm. ht. 1612 S. Lawndale. $10,000. W. Pelz. Gre. 7135.

6 apt. bldg.—3 5s, 3 6s; inc. $3,600 annually; price $19,000. Kedzie 8548.

2 flat—5-5; inside modernized; new stoker; must sell. Mansfield 6502.

2 flat brick—6-6; h. w. ht.; 1st flr. Owner, 1651 S. Homan. Rockwell 9735.

**Suburban**

Oak Park—Cor., 15 apts., 5 stores; terra cotta; modern. Price $53,500. Lindsey, 4850 Madison. Mans. 3400.

## REAL ESTATE—BUSINESS PROP'TY

**South Side**

Auburn Highlands—8 apt. and 2 stores, 50 ft. lot; steam ht.; A-1 cond.; Rental $5,200 yr., price $35,000. Near 82d on Ashland.

ALSO
Beverly Hills on 95th-st.—Store and 2 apt.; 2 c. gar.; 1-4 and 1-7 rm. apt.; stm. ht.; 50 ft. lot. Pr. $17,500.

ALSO
79th, nr. Racine-av.—2 large stores and 2 mod. apts.; A-1 construction; well rented. Price $26,000. Ryan & Co., 1546 W. 95. Bev. 5747.

**North Side**

Shop bldg.—For rent or sale—Very light; 2,000 sq. ft. space; wired for 220 3-phase; approx. 75 h. p. 6141 N. WESTERN. JUN. 6423.

**Northwest Side**

3708-10-12 N. Cicero-av.—Regular income $150 mo. Must be sold. Make offer. Englewood 4300. Mr. Marks.

**West Side**

2 story brk. bldg., with grocery—2 4 rm. apts., 1 5-rm.; 2 car gar.; sell account sickness. Che. 3431.

**General**

A well located business property in Minneapolis Loop controlled by several estates who desire to liquidate. Can offer it for sale upon the basis of an attractive inflation hedge. Especially appealing to an individual or corporation who can use a considerable amount of space for their own use. Further information upon request.
Address H A 24, Tribune.

## —REAL ESTATE—HOUSES—

**South Side**

5 rm. mod. brk. bung.—Oct. frt., 1 rm. up, incl. pch., steel constr., stoker; nr. 94th-Vernon. $7,000. Bay. 2401.

So. Shore—5 rm. brk., 2 yrs.; gas h. a. ht.; $900 dn. FHA. 2446 E. 74th-st.

Brainerd—5 rm. brk. bung.; 2 c. gar.; auto. poss.; only $7,500. Bev. 5001.

NEW HOMES—Immediate occupancy. Inquire at office, 95th and Woodlawn.

New 5 rm. brick homes now ready. 5240 S. Mason-av.

Your chance—See today. Beau. home $500 down. $3,750. 3558 Archer-av.

6 rm. bung., h. w. ht.; 2 car gar.; $6,000. Ste. 8843. 418 E. 89th-st.

4119 Drexel-blvd.—14 rm. hse.; excel. for roomers; need $2,000. Tri. 1655.

## —REAL ESTATE—HOUSES—

**South Side**

$250,000 HOME NOW $9,500
Widow must sell this week to liquidate estate; beautiful 31 rm. granite mansion, including furniture; beautifully furnished and landscaped; 104x200 ft. lot; ideal for school, club, hotel, or renting rooms; purchaser to assume taxes. 4917 S. Drexel-blvd. Drex. 4917.

IMMEDIATE POSSESSION
Brick bung., 6 rms., h. w. ht., 2 car brk. gar., inlaid linol., Ven. blinds, Magic Chef t. t. stove, Kelvinator elec. refrig., new roof and gutters, kitch. cab., awnings, good cond. Vicin. 60th-Troy. Price, $9,500. State 3766.

5 Room Brk. Bung.—Only $7,300
Immed. possess. All lovely large rms.; compl. decorat., mod. kitch. and bath; h. w. ht.; insul.; Ven. blinds; wide lot; garage; octagon front; only 3 blks. to I. C. 95th-st. sta.; $1,500 cash, balance $48 month. Plaza 8855.

5 RM. BRICK BUNGALOW, $7,350.
IMMEDIATE POSSESSION.
NEAR 79TH AND COLFAX. GLAZED SLEEPING PORCH; OIL HOT WATER HEAT; FLOORS SANDED; A1 CONDITION; LOT 33⅓X125; FHA TERMS. BAYPORT 1400.

6 RMS.—Frm.; concr. found.; encl. rear pch.; extra rm. attic; 2 car gar.; colored canv. walls liv. and din. rm.; lot 30 ft.; 72d-pl., E. of Loomis-blvd.; $6,000; get $4,400 loan, 15 yrs. 5%.
G. F. Matthews, Boul. 3290.

SHELDON HEIGHTS—11256 Eggleston-av., beau. cor. brk. home; 5 rms., bath, down; 2 lge. bedrms., lavatory, up. Open stairway. Mod. dec.; venet. blinds, h. w. ht., stoker. Call Mr. Vincent, Hemlock 4300.

PRICED FOR QUICK SALE
7 room brick residence; 4 bedrooms; stoker; 2 car garage. Auburn Park. CALL RADCLIFFE 1296.

7 RM. BRK. res.—1½ baths; nat. firepl.; h. w. ht.; 3 car gar.; lge. lot; immed. possession ........ $10,500
7 RM. RES.—Nr. I. C.; gas ht.; insul.; sunrm.; gar.; $8,750. S. Sh.0220.

IVANHOE CAPE COD HOME.
$600 cash; 4 rms., basemt., and attic; lge. lot; $6,000 for war worker. Mills & Sons. 406 W. 144th-st. Riverdale 98.

Beautiful 6 rm.; tile bath, tile kitchen, priv. liv. rm., dining rm.; stove, refrigerator; insulated; stoker; 2 car garage; wide lot. Terms. Radcliffe 7562

VACANT NOW.
5 rm. brick bung. 7936 Maryland-av. Nr. I. C. Excellent cond. FHA terms. Woodrich Bros. [Mr. Smith]. Tri. 1800.

$4,250 buys ideal Home. Full basmet.; gar.; shpg., schls.; short walk to surf. bus, I. C. Min. dn. payment, $23.78 mo. Address G E 539, Tribune.

9 ROOM HOUSE, $3,500.
Only $550 dn., bal. like rent. 753 W. 87th.; brk. res.; furn. ht.; new. dec.; imm. pos. Own. Jun. 8125. Ran. 2646.

LEAVING CITY.
Will sell my 6 rm., 3 bedrm. brk. res. New roof; walks; encl. pch.; insul.; $6,650. 8825 S. Wabash. Vin. 7887.

MOVE IN NOW.
8029 Union-av. 6 rooms. Bungalow, furnace, stoker. Need $1,000. Triangle 1655.

105TH-ST. LOUIS-AV.—4 R. FRAME. Asbestos siding, h. a. ht., basemt. 50 ft. lot. Low down payment. Only $3,750. Mr. Knight. Beverly 8286.

5 RM. BUNGALOW WITH INCOME. 4 rms. on 2d flr.; tile bath; sep. ent.; gas ht.; 40 ft. lot; gar. See to appreciate. 8125 Avalon-av. Sou. 7917.

7130 EUCLID—Well built, modernized, attr. interior, 9 rms., 2 tile bas., powd. rm.; 1st fl. lav.; 3 glzd.-in pchs.; ½ bl. I.C.; E-Z tms.; imm. pos. Cen. 1824.

Woodlawn—9 room brk. with 3 baths; being converted into 3 apartments; $6,000. Ph. Plaza 0045 for appointmt.

MOVE IN NOW—$700 DOWN.
10424 Avenue N; 6 room brick; hot water heat. Triangle 1655.

6620 Maryland-av.—8 rm. house; stove heat; cement basement; need $600. Stewart 1191.

$8,750 S. SHORE—6 RM., 2 BATHS; LGE. LOT; TREES; NR. I. C.; VACANT; MOVE IN. DOR. 2577.

9600 CALUMET-AV.
3 brick defense homes.
$600 down. Triangle 1655.

6 RM. FRAME COTTAGE—$5,000; h. w. ht.; Kraftex walls; nr. Ogden Pk. and L. Radcliffe 6601.

8052 HARVARD-AV.
Lovely bung.; mod.; poss. now; gar. Priced to sell. Radcliffe 6805.

POSSESSION RIGHT NOW.
Beverly 8 rm. home, ½ blk. R. I. 11026 PROSPECT-AV. RAD. 6805.

8 rm. frm. res.—Immed. poss. Furn. ht. Stoker. See today. 5461 Ridgewood-ct. Call Mack. Plaza 6900.

48 new homes for war workers ready for occ. Model home. 9354 Peoria, open daily, 1-8 p. m.; pri. $6,250. Ced. 0650.

10018 VERNON-AV.
New Defense Home.
$600 down. Triangle 1655.

8 rm. res.—Nr. 77th-Peoria; refrig.; gas range; 1½ baths; h. w. ht.; 2 c. gar.; side dr. $7,000. Possess. Rad. 3020.

Owner will sacrifice home—Suitabl income prop.; I. C. trans. Dre. 8728.

**Southwest Side**

We invite you to see northeast corner 57th-Mozart—Mod. oct. front 6 rm. brk. bung.; h. w. ht.; 2 car brk. gar.; many extras to go with; must go cheap. Inspection by appt. only. Mr. Paul, Vict. 3649.
JOSEPH CACCIATORE & CO.

BRICK bung.—6 rms., 2 car gar.; 57th and Francisco; price $9,100.
BRICK bung.—5 rms.; 55th-place; 3700 block; price $6,400.
1610 W. 63D-ST.

$850 DOWN—New, modern 4 rm. brick house at 6032 MASSASOIT-AV.; big basmt.; big, roomy attic; big lot. Office, 6250 S. Central-av. Ports. 6787.

MOVE RIGHT IN.
2247 W. 72d-st. Oct. front 5 rm. brk. bung.; encl. porch; newly dec.; vacant. Other gd. bungalow buys. Hem. 8330.

$550 dn. buys new br. bung.; h. a. ht.; vene. blinds. $5,450. 3558 Archer-av.

**North Side**

OWNER ORDERS SOLD—$6,500.
Bernard near Wilson. Frame 6 rooms and den; glazed rear porch; furnace heat; 2 car garage; lot 37½x125.
Christiana near Sunnyside. Frame, 6 rms.; new furnace and roof. $6,500. Frisa Realty [S. Tauman]. Edg. 2223.

BUNGALOW BARGAIN.
6 rm. stucco on fireproof tile; h. w. ht. Rents for $55. Long lot. Poss. Oct. 1st. Req. $2,000 to secure. See it at 1749 Arthur. Do not disturb tenant.
MINWEGEN, Rogers Park 2000.

Lakewood at Bryn Mawr—7 rms., garage; stoker; possession at once; Sunday, phone Ravenswood 3360.
CAIN & CULHANE.
4545 Broadway. Longbeach 2820.

An ideal home—6 rm. brk. bung., excel. cond.; automatic ht.; including mod. refrig. and stove. To sell quickly priced at only $10,500.
James O. Vandervoort & Co. Bri. 4000.

FULL PRICE $8,750.
For this Devon-Western 5 rm. bung.; h. w. [stoker]; mod. bath; perfect for small family; possession. Rand. 2348.

By owner—7 rm. hse. 3900 N. Newly shingled and dec. Blinds, firepl., gar. $5,500. Immed. poss. Gra. 5694.

6 rms.—De luxe hexagon tan brick bungalow; W. R. Pk.; tile bath, kitchen, rf.; cedar clos.; $12,500. Rog.6446

6 rms.—H. w. heat; nr. Grace, Broadway. $3,500. Ludwig, 3766 N. Clark. Lak. 5383.

Mod. light, airy 6 rm. home—Arch drs.; mod. plbg.; auto. heat; 2 car gar.; near Foster-Western; $7,250. Lon. 2844.

6 rm. brick—Virginia Lee; 1½ baths; Ven. bl.; corner lot 40x125; price $9,800. Owner. Por. 9810.

7 rm. frame—Fine loc.; near Pratt-blvd. Large lot. Possession. Price $8,700. FHA terms. Briargate 2234.

Birchwood nr. Ashland—7 rm. home; $8,500; h. w. ht.; big lot. Ard. 4300.

Inc home—6 rms., 2 baths; gar.; shop. apt. Only $5,750. C. Wolf. Gra. 3476.

15 rm. brk.—2 baths; gar.; big lot; suit. rmg., $9,500. C. Wolf. Gra. 3476.

1333 N. La Salle—18 rms.; estate; rt. $65; $6,500; tms. Bruno Martin.

**Northwest Side**

6 room stucco bung.—H. w. ht.; lot 67x125; nr. Lawrence-Central; $7,600. JOHN KROHN CO. 5343 LAWRENCE.

5 rm. Engl. type brk. bung.—Venetian blds.; nat. firepl.; 2 car gar.; northwest; $10,000. Owner. Mul. 7541.

6 room home on Sacramento nr. Cullom. Bargain. Phone Cent. 7798 for details.

3859 N. Panama—6 rms., Dutch col.; auto. gas ht.; water; nat. firepl.; 40 ft. landscp. cor.; gar. Lac. 0913.

5 rm. brick bung.—Furnace; arches; incl. porches; 2 car garage; $8,500. 3648 N. Francisco. Irv. 3753. Private.

1½ story, 2-car gar.; new plumbing; insulated; new roof; close to park and school. Price $5,500. Armitage 2312.

6 rm. Irving Pk. res.—Encl. pch.; h. w. ht.; 2 car gar.; 50 ft. lot. $6,950. WASHBURN, 4201 Elston. Irv. 0078.

4737 N. Karlov-av.—Brick 4 rms. dn., 3 up; h. w. ht. Price $7,250. Please do not disturb. Ph. Pal. 1461.

Income home—4-4 rms., cabinet kitchen, tilex baths; h. wt. ht.; 2 c. gar.; 50 ft. lot. $2,500 down. Ave. 1372.

33x125, Menard-Irv. Pk. $8,500. Alb. Mod. 6 r. br. bung.—H. W. oil ht. 33x 125. Menard-Irv. Pk. $8,500. Alb.1100.

Irving Park—6 rm. resid.; stm. ht.; wide lot; gar.; $7,500. [Mr. Jensen.] REALTY & MORTGAGE CO. Bel. 0001.

Beau. 5 rm. brk. bung.—Ottawa, 3 blks. north of Irving Park; tile bath; built-in tub; good as new. Avenue 8911.

BRICK BUNGALOWS IN WESTWOOD. WESTWOOD RLTY. 7800 BELMONT.

5 room brick—Incl. porch, 1 car gar. $7,200. Owner. 2940 N. Mulligan.

8 rm. resid.—2 baths; gar.; lot 50x200. Norwood Pk. $7,000.Rappold.Kil.3361

5 rm. bungalow—h. w. heat; insulated. 4528 ALTGELD. Albany 2663.

2 flat brick—2-5s; 2 car garage; furnace heat, stove. Arm. 3144.

5 rm. brk. bung.—1 rm. in attic; h. w. ht.; gar. Open daily. 5946 Manton-av.

Beau. 7 rm. cor. oct frt. bung.—H. w. ht.; col. tile bath, kitch. Mer. 5707.

6 rm. mod. brk. bung.—Hot wat. heat-stoker; $9,000. tms. G.Dette. Buc.2015

Westwood—5-6-7 rm. brk. bungs.; h. w. ht.; insul.; gar.; bargain. Mer. 5707

2764 St. Mary's Ct.—6 rm. fr. cottage. $3,500. Nr. Shakespeare-California.

Barg.—3 new flats and basement. Price $9,000. 1913 N. Mozart apt. 5 or Sun.

Brick bung.—5 rms.; furnace ht.; 2 c. gar.; $6,325. Mills, 7610 W. Grand.

Mod. 6 r. br. bung., h. w. oil ht. 33x 125. Menard-Irv. Pk. $8,500. Alb.1100.

Barg.—5 r. oct. brk. bung.—H. w. ht., gar.; $8,500. $2,500 dn. Pen. 3201.

## —REAL ESTATE—HOUSES—

**Northwest Side**

POSSESSION NOW
5254 W. Newport-av. [cor. Lockwood-av.]; fine 7 rm., 1½ mod. bath, brk. home; h. w. ht.; 2 c. gar.; 60 ft. cor. lot; out of town owner wants quick sale.
BAIRD & WARNER.
4556 Broadway. Longbeach 1855.

NEAR AUSTIN-IRVING PARK
3 fine brk. homes, Schorsch-built, 5-6 rms.; 12 in. walls; nr. public, parochial, Lutheran schools; $9,000-$9,500. Other 5-6 room brick homes, $7,500 up.
A. J. Schorsch & Co., 6059 Irving Park.

1½ story frame—5 and 3 rm. flats; new plumbing and insulation; price $6,800. Vic. of Irving Pk. and Harlem. For inspection see V. Fiorino.
CHARLES JARCHOW & SONS.
3622 Fullerton. Spaulding 4280.

5 rm. brick—H. w. heat; large rms.; brick enclosed porch; 2 car garage; near Elston-Markham; only $8,950.
5 rm. frame—Furn. ht.; 110 ft. lot; near Nordica-Devon; going at $6,500.
SCHMID CO., 6084 Milwaukee-av.

A Little Beauty! Small cottage, 4 rms. on beautifully landscaped 60 ft.; hot air ht., garage, elec. stove and washer included. Pr. $5,250; vacant. Ryan, 5306 Milwaukee-avenue.

6 r. brk.; Park Ridge nr. Higgins-rd.; gas h.; 50' lot; N. W. R. R. and st. car bus. $2,500 cash, bal. monthly. $8,950. Felbinger, 2344 N. Cicero. Berk. 8080.

5 Room cor. brk. bung.—Plus 2 finished rms. in attic; arched doorways; streamlined kit.; h. w. gas; glas. rear porch; insul.; garage. Van Buren 4770.

SAUGANASH.
Br., 2 yrs. old; bedrm., bath, den on 1st; 2 bdrms., bath up; 42 ft. lot; 1 c. gar.; stove, refrig.; carpet; $16,500. ENDERLIN REALTY. 4339 Peterson.

5356 Cullom-av.—Brk. bung.; tile roof. H. W. heat. Stoker. Mod. kitch., beaut. dec. Immediate possession.
BULOW, 4847 Irving Pk. Pal. 7060.

MAKE RESERVATION NOW.
5 rm. brk. in new section; defense workers; FHA terms; ready Sept. 1. Address G M 217, Tribune.

ATTENTION, SPECULATORS!!
2 buildings at 2824-6 Palmer-st.; price $6,000. Do not disturb tenants.
GEO. R. HANSON. 3634 N. CICERO.

FOREST GLEN.
6 RM. BRICK RESIDENCE. 4 yrs. old; wide lot. Price $12,500.
F. A. Schepler & Co. Ph. Fra. 7966.

Brick bung.—6 rms.; immed. poss.; lot 53x125; h. w. ht.; 2 c. gar., side drive; nr. Central-Addison. Price $8,400. Moore Rlty., 5956 Irving Pk. Mul. 6400.

Lincolnwood—5 rm. brk.; 1½ baths; h. w.; att. gar.; wide lot; $11,000. Osborne, 6801 N. Cicero. Towers 3550.

Portage Park—Brick bung., 5 rooms down, 1 up; auto. air forced furn.; 2 car garage. By owner. 5710 W. Grace.

BELMONT-AUSTIN DISTRICT.
Yellow oct. bung., 5 rms.; oil h. w. ht.; 2 c. gar. See today. Berk. 0212.

Frm. bung.—5 dn., 2 up; linol. walls in bath; mod. plbg.; 33 ft. lot; nr. Foster-Kilbourn; $6,950. Pal. 7200.

Good as new 5 rm. frame—Near Addison and Crawford; hot water heat; beautiful tile bath; $7,350. Ave. 8910.

**West Side**

OWNER'S SACRIFICE
2 flat brk. bldg. nr. Crawford-12th-st. H. W. ht.; 2 car gar., elec. refrig. & gas range. Extra lge. rms. First class cond. Rental $107 mo. Full price $6,800. Call Mr. Paul. Vict. 3649.

So. Austin—6 room brick bung.; h. w. ht.; tile roof. $9,250. Pen. 2726.

## —REAL ESTATE—VACANT—

**South Side**

2 ACRE FARMS
ON BEAUTIFUL PAVED HIGHWAY. EXCELLENT SOIL. TAXES PAID.
Bus transp.; electric, available.
Terms $25 down, balance to suit.
For $200 additional you can buy an 18x20 unfinished cottage.
COME TO OFFICE SUNDAY ONLY
Take Western-av. car to 95th-st.
FRANK DE LUGACH. 2339 W. 95th

**Southwest Side**

20 ac. woods—With 1,000 trees, running creek; on Route 7 S. W. Hi-way, 2 mi. E. of Lockport; full pr. $5,000. Smitty, 123d-Archer, Lemont, Ill.

**West Side**

$5 DOWN, $3 PER WEEK
on a lge. homesite within city limits; starts you to home ownership in built up community; build when materials are released; 2 blks. to pub. schls., shops; 3 blks. to N. W. depot, nr. Aurora-Elgin; 26 mins. to loop; nr. Buick plant; let us explain our plan! Address B 480, Tribune.

## REAL ESTATE—SUBURB'N—SOUTH

BEVERLY 2 flat—Lot 50x190; auto. ht.; 2 car brick gar.; $14,000.
118th-Hale—5 rm. brk. bung., $5,800.
Owner moving, 6 rm. brick bung.; auto. ht.; near 103d bus. $10,500.
Beverly 9820.

BEVERLY English home—6 rms.; canvas walls; automatic heat; fireplace; orchid tile bath; shower stall; brick garage. $14,000. Beverly 9820.

Beverly—Seeley-av. brk. bung., South of 103d, 6 rms., tile bath, auto. ht., 2 car brk. gar. Beverly 8880.

Bev.—5 rm. brk. bung.; cab. kit.; nat. firepl.; insur. gar.; $7,250. Bev. 1875.

Bev. S.—7 rm. bung.; h. w. ht.; Longwood-dr.; terms. For inf., Bev. 4920.

Blue Island—8 r. brk. res., solarium, 1½ baths; h. w. h. oil; summer air cond.; elec. vac. system; $20,000. Bev. 5596.

HARVEY—15723 S. PAULINA
5 rm. brk. bung.; $6,500; small down paymt., bal. like rent. Central 1959.

Palos Hts.—Beau. lge. 5 rm. cottage, 2 glass pchs., lge. L. R. and kit. A-1 cond. Bearing orchard, lot 180x142, fine lawn. A steal at $9,000. Also a grand 5 rm., attic and bsmt.; firepl.; marvelous thruout, incl. carpets, stv., etc., $11,000. Others $8,000 up. R. G. Blowney, 127th-Harlem. Palos Pk. 730.

Summit—7517 57th-st. Inc. bung.; 1st fl. 5 rs. vacant; h. w. ht.; 4 rm. attic flat rented; move right in; $6,450. Kohout Bros.,6200 W.Cermak. Cra.5800

NR. IVANHOE—5 rms., ideal for chickens, gardens; schls., shpg., I. C., and subn. bus. Transp. exc. $300 dn., bal. monthly. Address G E 538, Tribune.

For Sale—1-2½-5-10 acre tracts on Western, Crawford and Cicero-avs. Some with unfinished cottage.
ARTHUR T. McINTOSH & CO.
159TH AND WESTERN-AV., 3 blks. west of Dixie-highway. Fra. 2046.

4 rm. farmette—Wonderful rich soil; raise chicks, fruit trees; needs some inside fin.; schls., shops; I. C., bus transp.; exc. for S. S. workers; $200 cash down. Address G M 332, Tribune.

½ ACRES AND UP—Rich blk. soil; we plow, you plant; good trans., churches, etc.; $50 cash, bal. $10 mo. Address H T 326, Tribune.

4 RM. HOUSE ON ½ ACRE—Beauty spot for garden and chickens; needs some work; real buy; $200 dn. bal. suit. Address G E 142, Tribune.

Don't buy acres south or southwest until you see our ½ to 5 a. bargs. Send for prices. Address G J 249, Tribune.

10058 Lafayette—7 rm. res.; stoker; gar.; $7,000; make offer. Bev. 4850.

2½ acres—Close-in, hard road, I. C. tr., $995; $150 down, $10 mo. Pro. 1139.

## REAL ESTATE—SUBURBAN—S. W.

OAK LAWN—Beau. Georgian type, 3 yr. old brk. res., 45 ft. lot, side dr., 2 c. gar., 5 lge. rms., 2 story; $9,500. Must be seen to be appreciated. Call week days after 2:30 p. m. Oaklawn 851, private owner.

ACRES—ACRES—ACRES
91ST AND RIDGELAND
Just opened; best buys Southwest; ½ acre or larger; nice, high, dry land. See what adjoining truck farmers do with small acreage units; same fertile soil. Plant your victory garden here now while you plan your post-war home. You can start with small down payment. Drive to local office for full details and price list. Open every day from 12 to 6; Ridgeland-av. [6400 west] at 91st-street, or phone Fra. 2045. Details will be mailed you.
ARTHUR T. McINTOSH & CO.

HOME ON LARGE LOT—$795.
Shell—18x20 unptd.; nr. city limits and school bus every ½ hr. to loop. $150 down; low taxes. CENTRAL 1756.

Beautiful 4 a. estate—8 rm. modern house; outskirts village of Lemont, Cook co. Address K T 49, Tribune.

## REAL ESTATE—SUBURB'N—NORTH

EVANSTON—For sale 6 room house; 2744 Garrison-av. Out of town owner. Will consider a reasonable offer.

Evanston—Spacious 7 rms., slate roof, stok. ht.; nr. L; $10,950. Pearson, Sadler & Hultman. Hol. 6362. Uni. 6050.

Glencoe—White shingle, 7 rms., perfect cond. Bdrm., tile bath on 1st; den, 3 bdrms., tile bath on 2nd. Deep lot, garden, 3 car gar. Nr. trans. Immed. poss. $12,700.
Smart & Golee, Inc. Briar. 3300.

GLENVIEW.
MODERN BRICK COLONIAL
ON LOVELY ¼ ACRE.
This charming 6 rm. home with its white painted exterior and lovely surroundings is worthy of immed. consideration. 26 ft. liv. rm., firepl., 3 bedrms., tile bath, mod. kitch., screened porch, full dry basement, 2 car gar., garden house, barbecue pit, lovely landscaping.
Going, Going, and Soon Gone
at $13,500
IMMEDIATE OCCUPANCY.
Open Sunday, Daily except Wednesday. Evenings by special appointment.
LUCIUS ERSKINE IN GLENVIEW.
236 Glenview-rd. Ph. Glenview 74.

GLENVIEW ACRE BARGAINS
1¼ acres rich garden soil. High, nr. built up section of nice homes. Water, gas, elec. available. Trees, lge. bearing apple trees. 2 blks. two bus lines. Ideal home spot. Title holder says sell. Act now. Might divide. 10% down, bal. easy.
Address H X 471, Tribune.

Glenview—2 houses on 1 lot. $8,950 buys this very nice brown shingle bungalow of 5 rms. and bath on a 45x260 ft. lot, with 3 car gar. Additional 4 rm. cottage which is rented. Wyatt & Coons, Ph. Glen. 7.

Highland Park—E. Braeside bargain. 2319 PIERCE-RD. OPEN TODAY. 4 bedrooms, 2½ baths. Only $19,500.

Morton Grove—2 acres, [corner prop., including 28 fruit trees, strawberry bushes, raspberry, currants and gooseberries. 40-50 evergreens for sale by owner. $3,200. New. 0959.

SKOKIE—INVESTORS ATTENTION.
8421 N. Monticello-av.; brick 3 apt containing 5 rms. and brkfst. nook; sacrifice price $11,850. Call C. J. Gaspers Austin 2460.

Wilmette—Attractive 7 rm. home; Northeast section; midway lake and depot, 2 car garage. $13,000.
R. M. JOHNSTON & CO.
Opposite L terminal. Wilmette 444.

## REAL ESTATE—SUBURB'N—NORTH

NORTHBROOK.
DELIGHTFULLY MODERN
You will thrill when you see this almost new 3 level brick home with its streamlined corner windows, mod. design, liv. rm., 22x12, L alcove din. rm., 12½x10, beautifully carpeted, lovely bright kitch., library, 2 bedrms., 6 steps up, cob. bsmt-recr. rm., 5 steps down; gas air cond. ht.; lot, 75x300. Plenty rm. for garden. Only 4 blocks to station.
$13,000
Open Sunday; Daily except Wednesday. Evenings by special appointment.
LUCIUS ERSKINE IN GLENVIEW.
236 Glenview-rd. Ph. Glenview 74.

WILMETTE—4 bedrooms, 1½ baths, gas heat, built-in garage; deep lot for Victory garden; desirable neighborhood. Call owner. Wilmette 2920.

Winnetka—Solid brk.; 5 bedrms.; tile baths and kit.; sun, playrms.; gar. with 3 rm. apt.; wooded ⅝ acre. $22,500. Heinsen Realty Co. Winn.254.

Just right for a $7,500 hm.—12,000 sq. ft. area; tall healthy trees, new section High. Pk. 4 blks. to dep.; water, paving, in and pd. Pr. $1,475, $300 cash, $18 mo. Owners. Address F H 599, Tribune.

Cent. Ev. rd. brk. col.—4 beds. 3½ ba. Owner leaving town. Agt. Gre. 7220.

## REAL ESTATE—SUBURBAN—N. W.

BARRINGTON BILTMORE.
40 acres improved with new 7 rm. hse., beautiful view, need $20,000 cash to handle.
63 acre estate, 5 acres timber, bal. black soil, $14,500.
10 acres, 7 rm. hse., recreation rm. and bar, poultry hse., $15,000.
4½ rms., stoker, $5,950, $1,000 dn., $50 mo.
4 acres, $1,975. Also wooded and ravine homesites.
Grover C. Elmore's branch off. at Barrington Biltmore or main off. Frd. 2650. Take Route 14 to Barrington, turn right on Rt. 59, then 2½ miles to country club, turn right to office. Open every afternoon and all day Sun.

BARRINGTON — 10 acre estate with more than 3 acres of large oak trees; small stream running thru; $3,000. Call or write H. R. Jacobsen & Co., 189 W. Madison. Franklin 5325

Barrington—90 acres, 1 mile from village. 7 rm. house, modern, 2 barns, deep well; price lower than surrounding property. Wirt Lawrence, 116 E. Main-st., Barrington. Phones 473 or 339.

Fox River Grove, Ill.—Cor. 6 rm. hse. 2 c. gar. Barbeque chick hse. 135x105. Mansfield 5489.

Franklin Pk.—Nr. Buick. $150 dn., $15 mo. Old bldg. and chick. hse. Can be converted into a 5 r. hse. Over 10,000 sq. ft. Address H T 521, Tribune.

Itasca—6 rms., furn. or unfurn.; mod. archit.; 2½ ac.; beau. ldscpd.; under gd. sprink. sys.; between Lake-st. and Irving Park-blvd. on Medinah-rd., across from the Medinah Country club. See by apptmt. only. Phone Itasca 159.

North Lake Village—5 rm.; gar.; 3 yrs. old; lg. homesite; oil ht.; $33 mo.; FHA. Dn. paymt. Address H T 523, Tribune.

PROSPECT HEIGHTS BARGAIN.
PRIZE WINNER
PRICE CUT $800
Last week this house was advertised for $8,750; owner left for army this week and reduced price to $7,950. $1,950 cash, balance $46.50 FHA per month; has 1 car attached gar., is newly decor., electric hot water htr., insulated, Venetian blinds, screens, storm windows; ⅝ acre corner beau. lawn, shade, fruit trees and berry bushes. Smith & Dawson, Prospect Heights, Ill. Phone Arlington Heights 1515.

FINE 6 ROOM HOME
in beautiful close-in northwestern suburb on well kept, large, attractively landscaped lot. Ample room for garden. Full 7 ft. basement, large rooms, ideal for family with young children. Close to school, fast transportation to loop. DOWN PAYMENT AND MONTHLY PAYTS. TO SUIT YOUR INCOME.
Address H X 201, Tribune.

Immediate occ.—Will sell 5 rm. hse.; 3 yrs. old; on lge. lot; full 7 ft. basement; furnace, air conditioner; small dn. payment to responsible party; bal. to suit. Address F H 96, Tribune.

4 rm. hse.—On extra large lot; ideal for garden and chickens; needs some interior work; $200 dn. to resp. party, bal. to suit. Address H C 228, Tribune.

$100 down—Old house, 5 rm. bsmt.; Must be handy man capable of repair. Gr. transp.; mthly. paymts. to suit if qualified. Address H X 208, Tribune.

25th-av. nr. North-av.—$895 for small shell, unpaint.; on wooded 1-3 ac. Gd. soil for truck garden; also ideal for chicken. Address G J 123, Tribune.

$40 mo. buys—5 rm. brk. res. on 100 ft. lot; finest matls., constr. Need $600 down. You must qualify. Dea. 3688.

5 rm. house—$200 dn.; needs wk.; mo. paymt. to suit reliable pty.; gd. trans. ADDRESS H X 196, TRIBUNE.

4 rm. mod. hse., 1 acre, ¼ bl. trans.; pr. $4,300. Collins-Grand-Mannheim.

## REAL ESTATE—SUBURBAN—WEST

Aurora—Finest constructed residence in Aurora; large cor. lot; 7 rms.; 1½ baths; kit. and baths have tile walls; oil burner; 2 car gar. Shown by appt. only. Northwestern Co., Rog. Pk. 1727.

Austin-Lake vicinity—7 room res.; exc. construction; pressed brk. 4 sides; tile roof, gas h. w. ht., 2 car gar. to match, 125 ft. lot, $23,500. Will trade for 6 to 24 apts. Address G J 541, Tribune.

AUSTIN [nr. Chgo. & Laramie]—4 bdrm. res. [one on 1st]; white w. w.; lge. enc. rear porch; 2-car gar. Price $6,500. Pilgrim, 5637 W. Lake. Aus. 1680. Vil. 5100.

AUSTIN NEAR COLUMBUS PARK.
5 rm. brick bung.; tile roof; garage; h. w. heat; immed. poss. A real buy. Nicholson, 901 S. Austin. Aus. 0707.

Austin—8 rm. stucco res. near Central-av. and Fulton; 1½ baths; new stoker; lg. lot; 5 c. gar. Austin 7708.

Austin—7 4-rm. apts., new roof, stoker, req. $5,500 dn.; real buy. Mans. 7152.

Bellwood—4 rm. bung., 2 fin. rms. in basement; closed-in front porch; reas. Bellwood 2763.

Berwyn—6 room brick bungalow; hot water heat; on Clinton south of Ogden-av. $10,850.
5 room brick bungalow—Tile roof; side drive; on Ridgeland, south of Ogden-av. $10,500.
5 room brick bungalow—Hot water heat; lot 35x125; one car garage; 30th and Wisconsin. $10,500.
2 story stucco—4-4 room; hot water heat; lot 65x125; near Ridgeland and 27th. $9,100.
2-4 room brick building—Furnace heat; near 13th and 57th-av. $11,000.
6 room brick bungalow—Hot water heat; 50 ft. lot; 2 car garage; 33d and Clarence. $11,500.
Frank Votava, 3210 Grove-av.
Berwyn, Illinois. Berwyn 660.

BERWYN—OAK PARK-BLVD.
Attrac. cor. brk. bung.; 6 rms. and bath; 1 rm. and bath in attic; oil ht.; 2 car brk. gar.; $12,600. State 3766.

Berwyn bargain—Brick home; well insulated; enclosed sleeping porch; 2 car garage. Only $8,000. Berwyn 116.

Cicero—6 room brick bungalow; 3 bedrooms, breakfast room; hot water heat, with oil; 2 car brick garage, overhead doors; near 19th and 57th, $10,700.
6 room brick bungalow—3 bedrooms; furnace heat; one car garage; lot 30x 125; near 53d and 30th, $7,500.
6-6-2 flat building—Hot water heat; lot 30x125; 2 car frame garage; near 19th and 50th, $11,800.
2 flat building—With store on first floor, second floor 4-4 room and doctor's office; full basement; near Austin on Roosevelt, $19,500.
Frank B. Votava, 3210 Grove-av.
Berwyn, Ill. Berwyn 660.

Downers Grove—4435 Belmont; 6 rm. brick, steel constr., arched doors, extra lav.; stoker; gar. Cen. 0016.

Elmhurst—6 room brick colonial; tile roof; all large rooms; excellent condition; 1st floor carpeted; 1½ tile baths; abundant closet space; best location; quick possession; offered at $18,500, a fraction of its original cost. Call MR. TAYLOR, Elmhurst 2025 for appointment to see.
Myers Rltors., 191 N. York, Elmhurst.

Elmhurst—Move in new mod. brick; $6,950. $2,000 down. Elmhurst 604.

GLEN ELLYN'S BEST BUY
I have various oversized lots, 80x150 ft., in Glen Ellyn's best section, that I will sell at 30 cents on the dollar. All have paved streets, water, sewer, sidewalks and the special ass'mts are paid in full. These are ideal for people wanting to build a fine home after the war. I will be glad to show these by appt. to responsible people.
Address H E 492, Tribune.

Glen Ellyn—Poss. today, owner's home. 6 rm. brk., stoker htd.; lav. on 1st fl.; nr. schl.; wonderful buy at $12,000. Stokburger, 546 Crescent-bl. Ph. 345.

Glen Ellyn Ultra Mod. 2 story white Col.—3 bedrms., attach. gar., $11,000. Also 6 rm. mod. frame, big lot, trees, $6,000. KLEIN, 472 Main.

Glen Ellyn—6 rm. res.; Duane-st. 60 ft. lot. h. w. heat, stoker. $7,850. Terms. Phone Glen Ellyn 287-J.

LA GRANGE PARK.
Dept. Store Executive Transferred.
FORCED TO SELL
beautiful, Joern system, modern design, MODEL HOME. Steel, concrete, and press. brick construction, 7 years old, 6 rooms, bath, shower, powder room, extra plumbing, all tile. Most modern fixtures. Copper water pipes, 3 fireplaces, automatic gas heat and air conditioning, full basement and play room; 2 car brick garage and side drive; frontage 110 ft.
INSPECTION BY APPT. ONLY.
PHONE BUCKINGHAM 2773.

Lisle—3¼ a. 6 r. mod. res.; gar.; barn, pltry. hse.; $8,500; ¾ a.; 4 r. mod. res.; gar.; pltry. hse.; $4,950. W. C. Jahnke, 4708 Lincoln [rt. 53], Lisle.

LOMBARD
I represent the title owners of various 66x165 ft. lots with water, sewer, sidewalks, roads all in and paid for that I will sell at the unheard of price of $660 with $150 down and $10 per mo.; F.H.A. approved; no shoppers please. Address H X 489, Tribune.

Lombard—4-3 rm. bung.; 2 lots; garages. $5,700. J. Bunch, 802 E. Madison.

Maywood—4 room real estate office bldg.; completely finished inside. Can be used for home or small store. Can be moved to your lot.
ADDRESS B 216, TRIBUNE.

Maywood—6 rm. brk. bung.; gd. cond.; nr. churches, schls., transp., shopping. 1831 S. 13th-av. Maywood 2158.

Melrose Pk.—Nr. North-av., outside of city limits; low taxes; $100 dn.; old shell. Total price $975. $100 dn., bal. $16 mo.; blk. soil; for truck garden and chick. Address H T 522, Tribune.

North-av., between Mannheim and Roberta—4 rm. hse.; oil ht.; insul.; gar.; beaut. landsc.; $400 dn.; mthly. payments. Immediate occupancy.
ADDRESS G J 122, TRIBUNE.

## REAL ESTATE—SUBURBAN—WEST

Oak Park Colonial
30 ft. liv. r., lge. firpl., master bedrm., dress. rm., 3 twin sized bedrs., 2 baths, club rm.; 60 ft. lot; 2 c. gar.; carpets incl.; only $13,500. Miss Saunders.
BAIRD & WARNER.
Euclid 1855. Austin 1855.

OAK PARK [Central]—High grade lge. cor. res. in exc. cond.; 4 lge. bedrms. [add'l rms. in attic]; liv. rm. 30x13; tile bath; lav. on 1st; libr., brkfst. rm. Auto. heat. Poss. May 15. $11,500. Pilgrim, 5637 W. Lake. Aus. 1680. Vil. 5100.

Oak Park [N.] home—With real firepl. in liv. rm., library, din. rm., kit., 4 bedrms. and bath; gar.; auto. ht.; just a few blks. N. of Lake-st. L; only $10,600. Van Doren, Village 9220

OAK PARK—2 apt. brick, N. of Lake newly decor.; mod. bath and kitchen; immed. possess.; $11,500. Euclid 610.

OAK PARK—BRICK, $4,000 down, $67 per month. 736 N. Kenilworth-av. Phone Whitehall 9738.

Oak Pk.—Except. value; 7 rm. home; 50' lot; new plbg. $6,900. Euc. 9227.

Oak Pk.—Mod. 15 sm. fl. A-1; auto. ht. Green, 202 Harrison. Euc. 4615.

Riverside—6 room brick residence; hot water heat; lot 50x200; 2 car frame garage; tile kitchen. $14,800.
Frank Votava, 3210 Grove-av.
Berwyn, Ill. Berwyn 660.

Riverside—6 rm. brk. res.; built 1940; like new; furnace heat; garage; $17,700. C. F. Carter, Berwyn 4457.

Riverside—5 rm. brick bung.; vapor ht. Good loc.; lot 50x150; $9,750. Harry L. Brundage, State Bank Bldg.

Westchester—2 flat brk.; steel and concrete constr.; 2 6s; tile baths; mod. throughout; hot water heat; stoker; 2 car brick garage; 105 ft. frontage. Franklin 5356.

WHEATON—5 rm. bungalow; stairs to insulated attic; large lot; garage; new roof and steel furnace; all assessments in and paid; 2 blks. to station; terms. ALSO choice vacant, 4 line hiway; 2 to 20 acres; $350 an acre up.
A. L. Webster, Liberty & Cross-sts. Phone WHEATON 333.

FINE 5 ROOM HOME
in beautiful close-in western suburb on well kept, large, attractively landscaped lot. Ample room for garden. Full 7 ft. basement, large rooms, ideal for family with young children. Close to school, fast transportation to loop. DOWN PAYMENT AND MONTHLY PAYTS. TO SUIT YOUR INCOME.
ADDRESS H X 203, TRIBUNE.

Immed. occup.—Mansion hse., 2 yrs. old; 4½ rms., air cond., gar., lge. landscape lot; Chgo. water, sewer, sidewalk, paved street; no assess.; close to schools, churches, etc. Beau. new community. Good trans. Sm. dn. pay, bal. like rent. Act quick.
Address H C 229, Tribune.

TO CLOSE ESTATE—Fine 11 room home and compl. set farm bldgs.; hill top loca.; 400 ft. lawn and 5 acres; more land avail. Facing 4 lane hiway 20 mi. to loop, $12,500.
Address G E 425, Tribune.

$985—GARAGE TYPE HOME with running water and elec.; inside needs finish; on ¼ acre where you can raise chickens, vegetables, etc.; 38 minutes from Loop. Write.
Dept. Y2, 209 W. Jackson. Rm. 202.

Fullerton-av., between 25th and Mannheim—7 rm. old hse.; 5 comd. rms., 2 rms. unfin., bsmt. Gd. trans. On ¼ ac. Total price $3,000. Dn. pymt. $200, monthly pymts. to suit. Must be handy. Address H T 524, Tribune.

HOME ON ¼ ACRE, $795
Nr. bus, schl.; W. of Harlem; unptd. shell, 18x20; st. in; full lot; low taxes; $150 dn. Address G M 320, Tribune.

$400 down—Home for big family. Ideal for handy man. Lge. garden site. Nr. city; conv. to war plants. Pr. $3,950. Address H R 420, Tribune.

4 room frame house—Bsmt.; suit. for 2 upstairs rms.; gd. tran.; $200 down, mthly. paymts. to suit reliable party. ADDRESS H X 207, TRIBUNE.

$150 down, mthly pymts. to suit—6 rm. old farmhouse, on lge. wooded lot. 5 minutes northwest of Oak Park. Address G J 124, Tribune.

6 rm. old frm. hse.—Needs wk.; on lg. homesite; nr. Oak Pk.; $300 dn. mo. pays. to suit. Address H X 197, Tribune.

Don't buy acres west until you see our 2½ to 5 acre bargains. Send for prices. Address G J 245, Tribune.

Investigate Western Suburbs for Best Buys—Riverside, La Grange, Western Springs, Hinsdale. HENRY A. MILLER.

## —REAL ESTATE—MISCELLANEOUS—

6 room brick bungalow—Sun parlor, enclosed porch, insulated, one car garage; nr. 5th-av. and Kilbourne. $7,500
6 flat building—2-5, 4-4; stove heat; near St. Louis and 24th-st. $15,900.
Frank Votava, 3210 Grove-avenue.
Berwyn, Illinois. Berwyn 660.

## REAL ESTATE—RESORT PROP'TY

**Illinois**

All year round lake home—Insul.; front drive; 2 bedrooms, lge. liv. rms.; built-in bookcases; kitchen and dinette, with mod. plumbing, etc.; N. W. of Chicago, 1 hour by R. R. or auto; nr. stores, churches, lake and R. R. sta.; $3,750. $500 down, bal. $35 monthly. ADDRESS H T 321, TRIBUNE.

POST-WAR HOME PLAN
Acre or more for your victory garden with lake rights. Enjoy an all sand beach, natural spring-fed lake, sail boating, good fishing. Griswold Lake, close in, northwest Chicago. Phone Wauconda 3401.

OWNER WILL SACRIFICE
ideal, insulated lake cottage; on beau. pri. lake; nr. Chgo.; will take $1,275, part cash, bal. terms.
Address G M 303, Tribune.

Bargains in Lake Michigan shore line property, 37 mi. No. of Chgo. Beau. building sites, ¼ acre to 2 acre in size. 2 blks. from the lake. $400 and up. Some lake frontage at bargain prices. Terms. Address E G 522, Tribune.

Summer home—All eqpd.; garage; on ¼ acre; lot 45; Orchard Beach, 1 mile north of McHenry on Fox river; imm. poss. Owner, John Larsen, McHenry, Ill., on premises May 6 thru May 8.

Cottage—Close to beach and R. R. station at beautiful lake, 1 hour N. W. $1,295, $300 dn., $20 monthly. Imm. poss. Address H X 199, Tribune.

Must sell my cute cottage; landscaped, running water; electricity; porch; immediate poss.; $150 down; $15 mo. Address G J 216, Tribune.

50x135 lake lot, $150—In property fronting on 3 lakes; sand beach, good fish. E Z tms. Address H X 200, Tribune.

For sale or rent—Bldg. and 5 lots. Bldg. suitable for tavern or other bus. Diamond Lake. Call Pal. 2468.

For sale or rent—8 rm. home, furn.; city built; on beau. lake 45 mi. N. W. Ph. Village 3808 or University 0646.

Year round 4 rm. home—2 bedr., bath sleep. pch., wooded lot, 1½ miles N. W. or Long Lake; pr. $3,000. Lon. 2844.

4 rm. cottage—Lake front; Island Lake, 38 mi. N. W. Chgo. $3,250. Ced. 7827.

**Indiana**

TOMORROW IS BARGAIN DAY
at Lake Dixon
2 mi. from Plymouth, Ind., on Rt. 17. Cottage and 7 acres situated on North Shore of Lake Dixon.
Sold at
PUBLIC AUCTION
Tomorrow, May 6, at 3:00 p. m.
by J. Clinton Bowden
AUCTIONEER.
Phone Forest 2017. Central 4069.
Terms 15% at Auction.
Call Fri. Eve. Ask for Transportation.

Large 4 rm. furn. cottage—¼ mi. No. Cedar Lake, Ind., golf course; reas. for quick sale. Phone Sou. 8248.

**Michigan**

Paw Paw Lake—5 room furnished cottage; desirable; reasonable. H. R. Bourne, Watervliet, Mich.

**Wisconsin**

Well built, modern summer and winter home—Suitable for large family, small club or resort; on beautiful spring fed Lake Hasbrook, Oneida county; ½ mile frontage; 5 guest cottages; 28 wooded acres. This is a secluded location with a white sand beach, just 1½ miles from route 47. Operated for many years as a successful resort by the same family who now want to retire. Write R. S. Havenor, owner, 203 N. Francis-st., Madison, Wis.

Lower Nashota—2 all year homes, 7 rms., bath each, fireplaces, oil heat, 28 mi. Milwaukee; lot 73x1000; garages. Lake cottage—3 bedrooms, furnished; on chain of 24 lakes N. Wis. near R.R. N.B. 1846 N. 71st-st., Milwaukee, Wis.

Lake Geneva—Summer cottage; clear; 6 rms., 2 prchs.; elec. stove and pump; 1½ blks. from lake; inside lav.; 132x 125 ft.; $3,500 cash. Will trade for equity in S. S. apt. bldg. Abe. 1090.

FURNISHED 4 ROOM COTTAGE.
On 2 lots; screened pch.; stone firepl.; 55 mi. from Chicago; $2,650; terms. ADDRESS G N 141, TRIBUNE.

Beau. lake home—Compl. furn.; new elec. stove and refr.; artesian well; 100 mi. from Chgo.; $4,000, $1,000 dn. bal. terms. Address G M 433, Tribune.

20 acres in Lake Geneva—Cottages; fruit trees. Sell or trade for 4 or 6 flat N. Side Chgo. Michigan 6374.

Lake Geneva—4 rm. cottage, screen porch, elec., running water, comp. fur. rest. Sub division. $1,200. Pen. 7240.

Year 'round furn. 5 rms.—Bsmt.; elec. sty., ¼ ac.; lake; 100 mi. from Chgo.; $4,250. Address H Y 580, Tribune.

80 acres — Wooded, with cabin; past Dells. $750. F. Spencer, Necedah, Wis.

## —REAL ESTATE—FARM LANDS—

**California**

FOR SALE; IN POMONA CALIFORNIA—First class orange grove with plenty of cheap water in ideal location —15 miles from Mountain resorts, 30 miles from Los Angeles. This grove contains 13 acres large navel trees, 13 acres interset Eureka Lemons and 3 acres Valencias. Crop record proves it to be a good paying grove, 1943-1944 net returns approximately $8,000.00. Full price $39,950.00. Owner, P. L. or W. A. Snyder, 225 E. Stowell, Upland, California.

**Florida**

Sac. Bay Shore 100x140 ft. lots, $120; tms.—free map. Address B 237, Tribune

**Illinois**

40 acres with income. House remodeled 1939. 8 rms., 3 baths, 6 ft. fireplace. Near Barrington, 2 sheds, barn, orchard, etc. $25,000 for quick sale.
BARRINGTON 18M2.

10 Rolling, wooded acres—Nr. Lemont; 2 sty. brick and 1 sty. frame; elec.; well, h. w. stoker; gar.; perf. cond.; orchard; hen hse. Van Buren 4770.

2½ acres—New 4 rms., garage, bath, electric, h. w. heat; 3 mi. N. W. Chicago. Barg. S. R. Rappold. Kil 3361

21¼ acres on Torrence-av.—Sacrifice $2,000; $700 cash; $30 per mo. Pullman 4000, eves. Hammond 1610.

1 acre; new mod. 3 bedroom home. $8,000; half down. Ph. Elmhurst 604.

## —REAL ESTATE—FARM LANDS—

**Illinois**

4 BLOCKS ROCK ISLAND STATION. 10 acres high land; good soil; fine for chicken or truck farm; best buy southwest; close to transp.; 47 min. loop; terms to suit. C. Behrends, 455 Washington-blvd., Oak Park. Village 6719.

Lake county—217 acre farm on Higgins rd., nr. Dundee. Stocked with 80 head of Holstein cattle. Exc. dairy barn. House very modern, 3 acre lake. Shown by appt. only. The Northwestern Co., Rog. Pk. 1727.

150 acres—Excellent farm land; 135 acres under plow; improved with 8 rm. house, new barn and silo; all other bldgs. in good cond. Near Ridgefield on Route 14. Now rented for $8 per acre. Tenant will stay. Call Aus. 3121.

WOODSTOCK, ILL.
10 farms, 80 to 280 a. All kinds, sizes & pr. Small acre tracts adj. city lim. Mod. houses. Subur. serv. Good trms. BARNES-DENEEN, 110½ Benton-st., Woodstock, Ill., Ph. 79.

30 a.—6 rm. hse.; 5 a. woods; near Lemont. $6,000. Prospect 8987.

**Indiana**

20 A. fruit-berry truck farm, nr. twn. 7 rm. mod. home, gar., barn, cem. bl. pltry. hse., br. hse., green hse. $5,500, tms. 140 A., nr. lake, 7 r. home, elec. bath, run. water, bsmt., lge. barn, dble. crib granary, toolshed, large pltry. hse., milk house, windmill. Prolific corn, wheat, potato, clover, alfalfa land. Other bargains; all kinds, any size; free list. A. L. Olson, Knox, Indiana.

71 A.—100 rods river front, timber on banks; all good soil, part black; 4 ac. saw timber; complete set bldgs., fair; $4,500; tms. Address G M 253, Tribune.

SMALL farm—Corp. of Griffith; new 5 rm. hse.; hardwd. flrs.; priv. ent. to 2d fl. 3302 Colfax, Gary, Ind.

**Michigan**

50 acres; beach and maple soil; on U. S. 131 at Bradley, Mich.; good set of buildings; with electricity; $5,500. 20 acres; 8 miles from Kalamazoo; clay loam soil; mostly seeded to alfalfa; 6 room house; 30x40 barn; buildings need some repair; $2,750. Immediate possession on both. Ask for circular. Cecil A. Clapp, 503 Hanselman Bldg., Kalamazoo, Mich. Phone 20081.

IMPROVED FARMS in Upper Peninsula of Michigan for sale in all parts of this beautiful vacation land. Many complete with stock and equipment. Buy now while prices are low. Write for complete information. UPPER MICHIGAN FARM EXCHANGE, 311 Savings Bank Bldg., Marquette, Mich.

For Sale—80 acre farm near Morley. Good buildings, good land; near good school and markets. Write us for particulars and price. Ellis Real Estate Agency, 116 S. Bridge-st., Belding, Mich.

25¼ Poultry-Fruit-Dairy-Grain, 8 rms., electric; barn, garage, henhouse; widow reduced price $4,500-$2,000 dn. Paras, Hartford, Mich., Tel. 131.

80 a. on highway, mile town, S. Mich.; big orchard; rich soil; A1 buildings, elec., run. wat.; some equipment; $7,000, easy tms. ROESSLER, 140 S. Dearborn.

On beaut. St. Joe River—S. W. Mich.; 3¼ ac. 140 ft. ex. frtg.; 4 room hse. El. lts. fruit; gd. fish; $3,950. ½ cash. Address E S 437, Tribune.

40 acs. good soil and buildings, 8 rms., bathroom, bsmt., furnace, electricity. 4½ mi. from Charlevoix, Mich. Owner, Jos. H. Beecher, R.2, Charlevoix, Mich.

FARMS—All sizes and prices. Buy now on easy terms. Write or see EVANS, Realtor, Fremont, Michigan.

**Wisconsin**

Railroad land grant lands, $4 to $8 per acre for good farm lands, adapted for dairying, live stock, and grains; good roads, water, towns, and markets. Send for booklet No. 5. R. S. Claar, Land Dept., Soo Line, Minneapolis, Minn.

FARM CATALOG mailed free. Hundreds of bargains Florida, Michigan, Wisconsin, Illinois, Texas, California, Oregon and 17 other states. STROUT REALTY, 7-J So. Dearborn-st., Chicago 3. State 7975.

40 acre farm—Gd. soil; N. of Madison; 3 mi. to Poinette and railrd.; 6-r. dwelling, gd. barn, chick. hse.; $4,500. Ave. 8911.

**Miscellaneous**

147-ACRE farm bordering river, to settle estate quickly, only $1,500! About an hour to Hot Springs, Ark., on graded road, 5 miles depot school town, bus takes children; 80 cultivated, 18 bottom, part-wooded pasture watered by spring and river, wire fencing, plenty firewood; 4-room house, needs repairing, this has been amply considered in making this low price, well, good 50-ft. barn, spring and well for barnlot, small chicken house; smart buy at $1,500, $1,000 down. See page 43 free Spring catalog 7 states. United Farm Agency, 7-X South Dearborn, STate 7975.

## POULTRY, CHICKS, & EQUIPMENT

BABY CHICKS.
Starting batteries, finishing batteries—100, 300 and 500 sized electric or oil brooders; poultry equip. of all kinds. Valentine Poultry Equipment Co. 568 Washington-blvd., Dearborn 0786.

Several thous. already caponized chicks; hvy. Am. breeds. See them before buying. Also meat chicks. OPA prices. Simplex elec. caponizer. Write H. M. Kratz, 6044 S. Ingleside, Chicago, 37.

AAA Baby Chicks, $2.95 per 100.
Mammoth Duckling, $24 per 100.
2521 ARCHER-AV. VIC. 8732.

Pre-fab. poultry, hog hses.; FHA; display. 9321 Cottage Grove. Rad. 0212.

## —REAL ESTATE WANTED—

Will pay cash for scattered lots from 87th to 99th-st., Princeton to Cottage Grove-av., suitable for modest or low cost homes; prefer lots with more than 25 ft. frontage, with taxes and special assessments paid to date, but will consider others. Submit prices and full details in the first letter; quick action.
Address G M 302, Tribune.

WANT 7-8 ROOM HOME.
Brick or stone; large lot; in northwest suburb; near transp.; $8,000-$10,000. Give details. Address M 278, Tribune.

Wanted—10-12 rm. house—Lake frontage, riparian rights; private party; all replies confidential.
ADDRESS G E 427, TRIBUNE.

Wanted to buy—20 to 80 acres good, fertile land, So. or Southwest Side or sub. 7601 S. Wentworth. Vin. 3446.

WILL BUY FOR CASH.
2, 4, 6, or 12 apt. bldgs.
Address G E 251, Tribune.

WILL BUY.
From private party summer home, No. Ill. or S. Wis. Address G M 475, Tribune.

Small homes, acreage—Southwest and suburbs; pay cash. Grover C. Elmore's branch off., 111th-Kedzie. Bev. 1811.

Will buy 1 to 5 acres with home. Address G J 219, Tribune.

Want summer home—Prefer Pistakee Bay; have cash; pri. John's. Van 2164.

Wanted—Brk. or frame home or 2 apt. N.W. Good trans. Avenue 8911.

5 or 6 r. hse. wtd.—N. or N. W., close to transp. Address G J 558, Tribune.

5 or 6 rm. bung. or 2 flat—S. of 75th, near Racine or Ashland cars. Rad.3020

Have cash buyers—So. side properties. McClun, 217 W. 63d. Wen. 1844.

Homes and income property—Northwest; for cash. Pensacola 7112.

Wanted—Small, mod. home and acres, W. or S. W. subn. Giese, 1323 Byron.

2 fl. or lgr., N.-N.W.-W side. Janicki, 1041 N. Pulaski. Spa. 0706.

WANTED—Income business property. Buffalo Realty. Pensacola 1606.

## —REAL ESTATE FOR EXCHANGE—

½ acre in Arlington Crest, about 1¼ miles to Arl. Hts. Rich ground, apple trees. For cottage in Lake county near transp. Address B 240, Tribune.

For sale or trade—for automobile. Brk. 2-5's; basement and attic; 2 c. gar.; in exc. cond. Belmont 9732.

Will trade equity in new 2 sty. 10 apt. for clear 2 or 3 apt. Hol. 8880.
KEENAN & MURRAY.

## —REAL ESTATE—LOANS, MORTG'S—

Old established factors have unlimited funds to loan on accounts receivable, inventories, chattel mortgages. Accounts purchased without recourse to shippers. Low rates.
Marshel, 210 W. Harrison. Har. 7237.

Will make or buy 1st mortgages on gd. South side impvd. property. Low rates. W. L. SHARP & CO. 237 W. 63D-ST.

For sale—1st mt. $20,000, 4½%, 15 yrs. Pay $153 mo. Just sold bldg. $40,000. Curto & Co., 4802 Broadway. Lon. 5500.

Have special funds for first mortgages at lowest interest rates. Fra. 1660.

We help buy your home if you have not enough cash to pay down. Dea. 3610.

## —INDUSTRIAL PROPERTIES—

Wtd. to rent—Bldg. 3,500 to 5,000 sq. ft. one floor. High ceiling, ample roofing ventilation, 220 v. wiring installed—or at alley. Suitable loading facilities or space. Light manufacturing. Suburb satisfactory. Monroe 6972.

STRAUS OFFERS
Taylor—12,000 ft., 1 s., no ht.$15,000
Kildare—12,500 ft., 2 s., B&M.$18,000
Ogden—18,750 ft., 3 sty. B&M.$17,500
Straus & Co., 120 S. LaSalle. Sta. 1945.

Wanted to rent—5,000 sq. ft. of storage space for steel products. Must have good loading facilities. Prefer in or near Cicero. Phone Lawndale 8600.

111-13 S. JEFFERSON
6 sty. and basmt.; 22,400 sq. ft.; pr. $27,500; tms. Farr & Co. Cen. 8534.

Rent or sell—35,000 sq. ft., N., 2 stories; concrete and brick. Address G M 458, Tribune.

FOR SALE or lease—Various mfg. properties of every description. WINTER-HIRSCH. CALUMET 4290.

Want to rent—Space 600 sq. ft. to set up screw machine shop; South side pref. Address G M 322, Tribune.

WANTED TO RENT—3,000 to 4,000 sq. ft. for light mfg.; West or N. W. Side. Call 6-8 p. m. KILDARE 2209.

Knox-av. nr. Roscoe—150x109 ft.; vacant. Smith, 4708 Irving Pk. Kil. 5971.

S. W. corner, Cicero-Elston — 155,000 sq. ft.; vacant. Smith, Kildare 5971.

Avail. at once—1 story br. bldg., 3,000 sq. ft. 1235 W. 47th. Com. 2627 9-12.

12,500 sq. ft., 1 story—South Side; poss. 30 days; rent or sell. Randolph 2311.

## —DOGS, PETS, AND EQUIPMENT—

Cockers, Springers, Sheps. Foxes, others; lows as $2. 3943 Milwaukee-av.

Cocker Spaniel—Black male. Pedigreed. 2353 E. 70th-st. Dorchester 6341.

Boxer—Fawn male, 2 yrs. old. Lindner trained. Western Springs 4985.

**Miscellaneous**

75 To pick—All ages, breeds, $5-$25. Buy-trade. 524 N. Cicero-av.

N. Z. white rabbits; also hutches; other bus. Address G M 451, Tribune.

Dogs, parrots, cages; monks, kittens. We buy all pets. 3118 Milw. Kil. 3961.

## —INSTRUCTION—

MODERN PIANO—By radio pianists. JESSE COWAN STUDIOS, 64 E. Jackson.

SPANISH & SPANISH SHORTHAND—For information call DEA. 1296.

—AUTOMOBILES FOR SALE—

**Don't You Believe It? We're Sellin' 'Em and Cheap, Too!**
**Save $100 to $1,000**
"As Good as Gold"
We'll go out of "OUR WAY" to give YOU an honest, square deal.
BECAUSE: [1] We're out of the high rent district.
BECAUSE: [2] We don't need fancy trimmings or high pressure salesmen.
BECAUSE: [3] You don't pay for silk curtains, marble floors.
**Original Owner Cars**
WE WHOLESALE
1942 BUICK SEDANETTE...$1,345
1942 PACKARD Clip. sed., 6 cyl..$1,295
1942 CADILLAC 61 HYDRA. Sed.[illegible]
'42 Cadillac sed.??? | '42 Pontiac sed.???
'42 Buick sed.??? | '42 Chrysler sed.???
'42 Plymouth sed.??? | '42 Dodge sed.???
'42 Ford sed.??? | '42 Olds sed.???
'42 Stude. sed.??? | '42 Nash sed.???
ONLY 1942s NEED OPA.
**651 OTHER BARGAINS We've Got 'Em!**
ALL MAKES—ALL MODELS
EASY CREDIT
IMMEDIATE DELIVERY
1941 BUICK SEDAN...$995
1941 CADILLAC 61 SEDANETTE.
1941 CADILLAC 62 SEDAN.
1941 FORD COUPE.
1941 DODGE SEDAN.
1941 CHEVROLET FLEETLINE.
1941 PONTIAC SEDAN.
1941 PLYMOUTH SEDAN.
1941 WILLYS SEDAN.
1939 BUICK SEDAN.
1939 PLYMOUTH SEDAN.
1938 CHEVROLET SEDAN.
**YOU CAN LOOK LOOK AND LOOK But You'll Never Find Any Newer Low Mileage Bargains**
38 Ford sed...$365 | 37 Ford sed...$145
37 Olds sed...$225 | 36 Dodge sed..$125
37 Dodge sed.$255 | 36 Chev. sed....$95
37 Plym. sed.$225 | 36 Ford sed.....$95
34 Ford sed....$65 | Model A Ford.
STATION WAGON—1938 CHRYSLER.
STATION WAGON—1940 PONTIAC.
STATION WAGON—1937 DODGE.
**164 CONVERTIBLES! Most Beautiful Convertibles in the U. S. A. Lowest Prices in Town!**
1941 CADILLAC CONVERTIBLE CPE.
1942 OLDSMOBILE "98" CONVERT.
1942 CHRYS. HIGHLANDER CONV.
1942 BUICK CONVERT. CPE...$1,695
1941 FORD CONVERTIBLE CPE.$695
1942 Ford .....??? | 1940 Buick .....???
1942 Mercury ..??? | 1940 Packard ..???
1942 Plymouth.??? | 1940 Ford .....???
1942 Chev. .....??? | 1940 Nash .....???
1941 Buick .....??? | 1940 Plymouth.???
1941 Mercury ..??? | 1940 Pontiac ..???
1941 Nash .....??? | 1939 Buick .....???
1941 Olds .....??? | 1939 Ford .....???
1941 Plymouth.??? | 1939 Plymouth.???
1941 Chev. .....??? | 1938 Buick .....???
1941 Pontiac ..??? | 1938 Ford .....???
1940 Chev. .....??? | 1937 Pontiac ..???
**MORE For Your Money**
25 YEARS
This Same Location
**CITY**
**1718 SOUTH STATE**
OPEN EVERY DAY
ALL DAY SUNDAY

**LYNCH Has the Selection**
'41 Buicks: sedans, sedanets, club coupes and coupes.
'41 Pontiacs: sedans and club coupes.
'41 Hudson 6 cylinder coach.
'40 Oldsmobiles: sedans.
'40 Buicks: sedans, and sedanettes.
'40 Chevs: sedans and coupes.
'39 Chevs.: sedans and coupes.
'39 Plymouth convert. coupe.
15 CONVERTIBLES
75 OTHERS
Most Cars Have Radios, Heaters
**Frank Lynch Buick, Inc.**
5330 IRVING PK. MUL. 1800

**HEADQUARTERS FOR 1942 AUTOS**
OVER 200 TO PICK FROM.
Buicks. Oldsmobiles. Dodges. Nashes. Willys. Mercurys. Chryslers. Plymouths. Hudsons—Studebakers.
OPA CERTIFICATE NEEDED.
DEALERS WELCOME
BERNARD Bros.,
1033 Chicago-av., Evanston. Uni. 2127.

**AMERICA'S OLDEST AUTO AUCTION**
Every Wednesday at noon 150 cars will be sold to dealers only.
HEALY MOTOR SALES.
5951 S. STATE-ST.
ENGLEWOOD 2323.

**BUICK 1941 7 PASS. SEDAN. BRAND NEW**
SOUTH CHICAGO BUICK. 8600 COMMERCIAL.

**BUICK '42 SEDANETTE, $1,595**
RADIO, HEATER; LIKE NEW; OPA.
BIRD-SYKES, 2235 S. MICHIGAN

Buick—1941 special sedan; good condition; price $1,450 or better offer; by owner. Charles A. Evans, Fairview Greenhouses, Sullivan-rd., Aurora, Ill.

Buick—'42 sedanette; rad., htr., seat covers; almost BRAND NEW; very low mileage; OPA needed. Hub Motor. 2473-91 Milwaukee.

Buick—'41, 4-door super sedan; excellent condition; original owner; price $1,500. Prospect 6746 after 6 p. m.

Buick 1936 2 door sedan, 5 good tires, $300. Call after 8 p. m. 2106 N. Pulaski. 1st floor rear.

Buick—1940 5 passenger club coupe; $1,095. Also '39-'40-'41 sedans. Moss, 6727 S. Western.

Buick—'41 torpedo sed. super 5 p. 4 dr.; rd., htr.; gd. tires; $1,495; looks, runs like new; will tr. 3825 Grand.

Buick — 1941 station wagon; radio, heater; perfect condition. Real buy. Nelsen-Hirschberg, 5133 Irving Park.

BUICK—'41 super 4 dr. sedan, black. Phone Harvey 1824 or 1536.

Buick—'40 7 pass. sed.; $1,595. American Auto, 2419 S. Michigan.

Buick—1941 super sed., rad., htr.; car like new. 640 Madison-st., Oak Park.

Buick—'41 spec. 4 dr. sed.; r., h.; exc. cond. 3186 Milwaukee. Pal. 4272.

Buick—'38; 4 dr. sed., special; $695; private. Ard. 0375 after 6 p. m.

Buick—'40 Spec. 5 p. coupe; exc. prewar tires; r., h. Stull. Rog. 8842.

Buick—1939 4 dr. sed. Condition very gd.; high rubber; barg. 2255 N. Cicero.

Buick—'39 sed.; spec.; rad., htr., trunk. 5 exc. tires; low mil. 3757 N. Ashland.

Buick—'40 spec. sed.; rad., htr.; 5 exc. tires; low mi. 3757 N. Ashland.

**CADILLACS**
'42-61 5 PASSENGER COUPE; RADIO, HEATER, AND HYDRA. O. P. A.
'41-60 SPECIAL SED.; RAD., HTR., W. W. TIRES.
'41-62 CONVERTIBLE COUPE; RADIO, HEATER.
'41-62 SEDAN; SEAT COVERS, HEATER.
'41-61 SEDAN; SEAT COVERS, RAD., HEATER.
These cars very low mileage; exceptionally clean, with 5 prac. new tires. See them at Montgomery Motor Sales, 2300 W. Madison. Mon. 5900.

**CADILLAC '41 CLUB COUPE**
Gorgeous low mileage car. Equipped radio, heater, seat covers. It's the nearest thing to new ever offered. Fully warranted. Terms, trade.
FELZ, 1132 DIVERSEY

**'40 CADILLAC "62" SEDAN**
4 door Torpedo sedan; radio, air cond., heater, perfect pre-war w. w. tires, beau. jet black finish; very low mi.
ALL CARS IN SHOWROOM.
Murphy Dodge Dlr., 2650 N. Cicero.

Cadillac—1940 limousine 7 pass. All equipped, an exceptional car. NORTH SIDE PACKARD, 1809 DEVON. BRI. 3100.

Cadillac—'41 4 dr. sed., model 61; exceptional low mil.; like new in every respect. Goodwin, 5725 Broadway.

Cadillac—1939, 75, 7 pass. sed.; black, 6 w. w. tires, radio, htr., like new. Priv. party. 4225 Roosevelt-rd.

Cadill.—'41 conv. cpe. All access.; exc. cond. 6130 Cottage Grove. Mid. 0506.

Chevrolet—'36 2 dr. sedan; heater; best offer. Whitehall 5425.

Chev.—'41 club cpes.; 2 to pick from; low mi.; orig. tires. 2473-91 Milwaukee.

Chev.—'36 sed.; r. and h.; $175. '3 sed.; Buick; $495. Hejna, 5926 S. Kedzie.

Chevrolet—1941 sedan coupe; excel. cond. $1,175. 400 Lake-st., Maywood.

—AUTOMOBILES FOR SALE—

**BUY WITH CONFIDENCE AT BRADY'S**
**6323 S. ASHLAND**
OVER 20 YEARS OF FAIR DEALINGS
SEE FOR YOURSELF AND BE CONVINCED THAT OUR PRICES ARE LOWER
OVER 200 TO SELECT FROM
EASY PAYMENTS
IMMEDIATE DELIVERY
WE HANDLE YOUR FINANCE
Liberal Allowance
'42 PLYM. 4 dr. sp. de luxe...$945
'42 CADILLAC 4 DR. SEDAN.
'42 CHEV. FLEETLINE TOWN SED.
'42 BUICK SPEC. 4 dr. de l. sed.
'42 HUDSON "6" CYL. CUST. SED.
ONLY '42S NEED OPA ORDER.
**1941s**
CHEV. 4 AND 2 DR. SEDANS.
PLYM. 4 AND 2 DR. AND CLUB CPE.
PONTIAC "6" CYL. 4 and 2 dr. sed.
[illegible]
BUICK SEDANETTE, FRAC. NEW
[illegible]
HUDSON "6" CYL. 2 door cust. sed.
**1940s**
BUICK SUPER 4 DOOR SEDAN.
CHEV. 2 DOOR DE LUXE TOWN SED.
[illegible]
**1939s**
BUICK SPECIAL 5 PASS. ...$645
[illegible]
CHRYSLER "6" CYL. 4 DR. SEDAN.
**1938s**
PLYM. 4 DR. SED.—Full price...$425
BUICK SMALL SERIES 4 DR. SED.
DODGE 2 DR. SED.—Full price..$425
CHEV. 2 DR. AND 4 DR. SEDAN.
FORD 4 DR. AND 2 DR. SEDAN.
STUDE. "6" CYL. 4 DR. de luxe sed.
**1937s**
CHEV. 2 DOOR SED., full price..$345
BUICK 2 DOOR SED.—Full price.$295
DODGE 4 DOOR DE LUXE SEDAN.
PLYMOUTH 4 DOOR DE LUXE SED.
NASH "6" CYL. 4 dr. de luxe sedan.
OLDS. "6" CYL. 4 and 2 dr. sedans.
PONTIAC "6" CYL. 4 DR. SEDAN.
DE SOTO 4 DR.; 5 gd. tires......$265
FORD MODELS "85"-"60", 2-4 dr.
**CHEAPER TRANSPORTATION**
'36 Ford ......$125 | '35 Olds. ......$95
'35 Dodge ......$95 | '36 Buick .....$195
'36 Plym. ......$185 | '34 Plym. ......$85
'36 De Soto ...$95 | '35 Plym. ......$95
'35 Chev. ......$95 | '32 Ford .......$85
'35 Buick ......$95 | '35 Hudson ....$95
'36 Dodge .....$145 | '34 Ford .......$110
MODEL A FORDS—3 to select from.
**BUY NOW**
WHILE PRICES ARE LOW
WE'VE GOT 'EM
**B-R-A-D-Y**
**6323 S. ASHLAND**
OPEN ALL DAY SUN. DAILY TILL 9.

**BUY WHERE YOU GET WHAT YOU PAY FOR**
Authorized New Car
Dodge and Plymouth Dealer
1940-'41-'42 Dodges.
1939-'40-'41-'42 Plymouths.
1940-'41-'42 Chevrolets.
1940-'41-'42 PONTIACS.
1940-'41-'42 Oldsmobiles.
1940-'41-'42 Buicks.
1940-'41 Studebakers.
1941 Cadillac conv. 62 sedan.
95 EXCELLENT CARS TO CHOOSE FROM
ALL CARS CARRY GUARANTEE.
**6130 Cottage Grove**
**MIDWAY 0506**

**PRICED TO SELL!**
'41 Chev. club coupe ...............$950
'41 Olds 6 cyl., 4 door sedan.......$995
'41 Chev. Special Sport sedan ...Barg.
'41 Plym. 2 dr. sedan .............$1,075
'40 Chev. Spec. de l. 4 dr. sedan..Barg.
'40 Pontiac de l. 4 dr. sedan ....Barg.
'38 Ford de luxe 4 dr. sedan .....$495
'35 Olds 2 door sedan...............$125
TERMS AND TRADE
**C. B. O'MALLEY CO.**
AUTHORIZED OLDSMOBILE DEALER
**801 Diversey-pkwy.**

**WHOLESALE**
Out of Town Dealers
We specialize in the unusual, legitimate, low mileage cars. Also a large stock of clean cars on hand at all times.
KELLEY CAR CO.
1212 Chicago-av., Evanston. Uni. 8100.
Open eves. 'til 9—all day Sunday.

**CHEVROLET—1941**
Special de luxe 4 dr. 5 pass. trunk sed. Push button rad., htr.; w. w. tires. Sac.
**3939 WASHINGTON**

Chev.—'41 spec. de l. 4 dr. sed. Finish and uphols. like new. A very low mi. car. Goodwin, 5725 Broadway.

Chevrolet—'42 sedan; spec. de luxe fleet line. Very clean. Low mi. Serv. man. 8523 Colfax. Sag. 5377.

Chevrolet—'41 4 door sedan Fleetline; radio, heater; low mileage; cash; 10 a. m. to 8 p. m. Rav. 5788.

Chev.—'39 opera coupe; beaut. green; specially priced for today. CLARK-MAPLE CHEV. 1038 N. Clark.

Chevrolet — '34 2 dr. sedan. $100. 1923 S. Allport, 2d flr., rear.

Chev.—'41 4 dr. de luxe sedan ...$985 Dealer, 1252 S. Kolin.

Chevrolet—'41 4 dr. sed.; like new; $875. 905 Vernon Pk.-pl., 2d floor.

Chev.—'36 2 dr. sed.; except. clean; good tires. Shell. 58th-Wabash.

**CHRYSLER '42 NEW YORKER**
4 dr. sed.; r., h., fluid dr., air cond., 2 tone; like new thruout; OPA; barg.
AUTHORIZED DLR., 3520 Archer.

Chrysler—'40 Royal Club coupe, $995. Also 1941 Windsor Royal Club coupe. Moss, 6727 S. Western.

Chrys.—'40 Royal 4 dr. sed.; 5 exc. tires; r., h.; low mi. 3757 N. Ashland.

DE SOTO, 1940—2 door sedan; heater, and accessories; $695. 2122 S. Harding-av., 2d floor.

De Soto—'41 de luxe 4 dr. sed.; radio, overdrive, excellent tires. Private party. $1,200. Phone Whitehall 7624.

De Soto—'32, 4 dr. sed. Runs and looks good; fine tires. 5500 Sheridan-road.

De Soto—'40 sed.; rad., htr.; 5 exc. tires; low mil. 3757 N. Ashland.

De Soto—'38 4 dr. sed., $400. Mr. Berg. 1927 N. Hudson. 2d flr. rear bld.

De Soto—'39 2 dr. coach; gd. cond. Reasonable. Call Cent. 8866.

**DODGE '40 CUSTOM COUPE**
Here's a car with unbelievable low mileage; radio, heater; black and chrome sparkling finish. Original all detail. Sacrifice for quick sale.
FELZ, 1132 DIVERSEY

**DODGE—1939, $595**
5 pass. trunk sedan, de luxe; heater, original blk. finish. Will pass for new.
**3939 WASHINGTON**

**'40 DODGE CONVERTIBLE**
Club coupe; radio, heater. Automatic top. A real sporty car priced right!
ALL CARS IN SHOWROOM.
MURPHY DODGE Dlr., 2650 N. Cicero.

**DODGE '37 4 DR. SEDAN, $295**
Radio and heater. A-1 condition thruout. CONSOLIDATED, 1150 W. JACKSON.

Dodge—'40 4 dr. sed.; perf. cond. with pre-war tires. Priced for quick sale. GOODWIN, 5725 BROADWAY.

Dodge—'41 de l. 4 dr. sed.; r., h.; low mil.; no fluid drive; good gas mil.; $1,250. 243 W. 59th-st., 1st rear.

Dodge—'39 4 dr. sedan, radio, htr.; gd. tires; perf. mech. cond. Clean car. Reas. Hemlock 2624 or Rep. 7131.

DODGE, 1939—De l. 4 dr. sedan. Real buy at our price, $595. LANAHAN, Inc. 2522 & 2542 Michigan.

DODGE—'40 de l. 4 dr. sed.; rad., htr., defrosters; A-1 cond. thruout; $795. BELDEN. 4748 W. CHICAGO-AV.

Dodge '37 sed.; rad., htr.; $275. Dodge '38 sed.; $395. 6520 S. Western-av.

Dodge—'40 2 dr. sed.; exc. cond.; sale or transfer smaller car. Del. 5512.

Dodge—'40 4 dr. de luxe sed.; rad., htr., trunk; low mileage. 3757 N. Ashland.

DODGE—1936 COUPE—5 good tires. Drafted. $325. 2453 W. Madison.

Ford—1938 d. l. 5 pass. sed.; rad. htr., 5 gd. tires; A1 thruout. Bargain. BELDEN. 4748 W. CHICAGO-AV.

Ford—'40 conv. club cpe.; rad., htr., 2 tone. It's beautiful. Also '40 Mercury convertible. 2473-91 Milwaukee.

Ford—'35 sedan ...........................$165 3420 Irving Park-rd. Irving 3642.

FORD—'40 4-dr. sed.; exc. cond.; $775. 619 S. Karlov. Sac. 2309

Ford—'41 super de l. sed. coupe; rad., htr., ex. tires. Wright Mtrs. Rog. 8842.

Ford—'36 4-door trunk sedan; heater; good condition, tires. 3646 Broadway.

Ford—'36 2 dr. sed.; gd. tires; htr.; gd. car.; $250 cash. Cra. 3664.

—AUTOMOBILES FOR SALE—

**FOR YOU!! AND YOU!! AND YOU!!**
**IT'S UNIVERSAL**
America's Largest Wholesalers Now Opening Their Showrooms to the Public
**—500 CARS—**
**Wholesale Prices**
1942 STUDEBAKER SED.......$1,195
1942 FORD club coupe.........$1,195
1942 PONT. Chieftain; O.P.A..$1,295
1942 CHEV. SEDAN.......O.P.A..$995
1942 BUICK SEDAN ....O.P.A.$1,395
1942 CAD. SEDAN O.P.A. Ceiling price
1942 LINC. Custom 7 pass. sed..O.P.A.
ONLY 1942. O.P.A.
1941 FORD SEDAN ..................$895
1941 HUDSON super "6" sed....$795
1941 NASH SEDAN ..................$895
1941 CHEVROLET master sedan..$895
1941 DODGE LUX. LINER.........$945
1941 PLYMOUTH SEDAN ..........$945
1941 CHRYSLER ROYAL SED.$1,095
1941 DE SOTO CUSTOM SED..$1,095
1941 OLDSMOBILE SEDAN ....$1,095
1941 PONTIAC SEDAN...........$1,095
1941 CADILLAC SEDAN.........$1,995
1940 FORD 2 DOOR .................$695
1940 NASH SEDAN ..................$695
1940 CHEV. 4 DOOR.................$795
1940 DE SOTO SEDAN..............$795
1940 OLDS 4 DR. TORPEDO.......$795
1940 DODGE CLUB COUPE.........$795
1940 PONTIAC 2 DOOR ............$845
1940 BUICK SEDAN ..................$895
1939 PLYMOUTH 4 DOOR...........$395
1939 NASH AMBASSADOR 2 DR. $495
1939 STUDE. SEDAN ................$495
1939 FORD CLUB COUPE...........$545
1939 CHEV. 4 DOOR ................$595
1939 OLDS 2 DOOR..................$595
1939 CHRYS. SEDAN.................$595
1939 DODGE SEDAN ................$595
1939 PONTIAC 2 DOOR ............$595
1939 BUICK CLUB COUPE..........$645
1939 CADILLAC SEDAN ............$895
1938 CHEV. 4 DOOR..................$395
1937 CHRYS. ROYAL SED..........$245
1937 OLDS 2 DOOR...................$295
1936 CHEV. SEDAN ..................$295
1935 PONTIAC 4 DOOR...............$95
1938s—1937s—1936s—1935s
79 CONVERTIBLES
97—1942 MODELS
**UNIVERSAL MOTORS**
**2525 S. MICHIGAN**
EVES. TILL 9. ALL DAY SUNDAY.

**F-I-T-Z-P-A-T-R-I-C-K**
WHOLESALE. RETAIL.
1941 CADILLAC SEDAN.
1941 CADILLAC SEDANETTE.
1938 CADILLAC "7" SEDAN.
1941 DE SOTO SEDAN.
1941 MERCURY SEDAN.
1941 MERCURY "5" COUPE.
1941 OLDSMOBILE "5" COUPE.
1941 OLDSMOBILE SEDAN.
1941 PACKARD SEDAN.
1941 PONTIAC SEDAN.
1940 BUICK COUPE.
1940 OLDSMOBILE SEDAN.
1940 PACKARD "5" COUPE.
1940 PONTIAC SEDAN.
1940 PONTIAC "5" COUPE.
1939 BUICK SEDAN.
1939 DODGE SEDAN.
1939 OLDSMOBILE SEDAN.
1939 PONTIAC SEDAN.
1939 PONTIAC "5" COUPE.
1938 BUICK SEDAN.
1938 FORD SEDAN.
1938 OLDSMOBILE SEDAN.
1938 PONTIAC SEDAN.
1937 CHRYSLER SEDAN.
1937 PONTIAC SEDAN.
1936 CHEVROLET SEDAN.
F-I-T-Z-P-A-T-R-I-C-K
PONTIAC DEALER. BEVERLY 8331.
**8959 S. ASHLAND**
OPEN EVES. TILL 9. ALSO SUN.

**EGAN-PHILLIPS**
OFFERS
**Wholesale to Everyone**
DEALERS INVITED
'42 Buick 4 dr. maroon. OPA..$1,595
'42 Chev. club cpe.; R. H. OPA.$1,250
'41 Chev. Fleetline 4 dr., 2 tone. Barg.
'41 Fords. Choose from 6; low as.$1,050
'41 Plyms. All models, low as....$1,050
'41 Dodge Luxury Liner sedan..$1,095
'41 Pont. Chieftan, 4 dr. Beauty..Barg.
'41 Nash 4 dr. model 600. Clean.$975
'40 Chev. 2 dr. sed. Very low mi.Barg.
'40 Dodge 2 dr. Cardinal red......$865
CHEAP TRANSPORTATION
'39 Pont. conv.??? | '38 Ford 2 dr.$395
'39 Olds 4 dr.Barg. | '37 Pack. conv.???
'39 Plym. 4 d.$495 | '37 Buick sed.$395
'39 Ford 2 dr.$595 | '37 Plym. sed.$385
'38 Chev 4 dr.$585 | '37 Ford cpe.Barg.
100 OTHERS
HEATED SHOWROOM.
**2550 N. CICERO**
EVES. TILL 10—ALL DAY SUNDAY.

**295 USED CARS**
'39 La Salle sedan. | '41 Chrys. 7 p. sed.
'40 La Salle sedan. | '38 Buick sedan.
'39 Buick sed.$225 | '41 Olds sedan.
'40 Buick sedan. | '41 De Soto sedan.
'41 Plymouth sed. | '39 Pack. conv. sed.
'39 Buick sedan. | '41 Chev. sedan.
'36 Nash cnv.$250 | '41 Mercury coupe.
'40 Plymouth sed. | '37 Nash sedan.
'37 Graham sed. | '41 Ford sedan.
'39 Cadillac sedan. | '39 La Salle conv.
'36 Ford sed..$145 | '35 Chev. sed.$165
'38 De Soto sedan. | '39 Mercury sed.
'41 Pontiac sedan. | '39 Cad. conv. cpe.
STUDEBAKER, 26TH-MICHIGAN

**EXCELLENT VALUES**
'42 Pont. 4 dr. sed.; r., h...$1,195
'42 Pont. Metro sed.; r., h...$1,295
'42 Chev. 2 dr. sed.; r., h......$995
'41 Hudson cpe.; r., h..........$895
'41 Chev. club cpe.; r., h.......Save
'41 Pont. 4 dr. sed.; r., h...$1,095
'40 Chev. 4 dr. sed.; r., h......$895
'40 Ford 4 dr. sed.; r., h.......$875
'39 Buick 5 p. sed.; r., h.......$675
'39 Plym. 4 dr. sed.; r., h......$645
'37 Ford 2 dr. sed.; r., h......$265
1111 N. CLARK

**FORD—1936**
De luxe 4 door 5 pass. trunk sedan, heater, 5 ex. tires; orig. blk. fin.; sacr.
**3939 WASHINGTON**

**'41 FORD SUPER 4 DOOR**
sedan; radio, heater. Also [2] 2 dr. sedans with pre-war rubber and low mileage; all fully equipped; reas'ble.
ALL CARS IN SHOWROOM.
Murphy Dodge Dlr., 2650 N. Cicero.

**FORD STATION WAGON**
1939 8 PASS. LATEST MODEL. FULLY EQUIPPED. TIRES AND WAGON LIKE NEW. A REAL BUY.
PEOPLE'S PONTIAC.
3152 OGDEN. ROC. 4060

**FORD '41 STATION WAGON**
Cannot be told from new; kept in storage 2 years. This is the right one.
2247 S. MICHIGAN-AV.

Ford—'41 tudor sedan. A low mil. car in perfect cond. Looks and runs like new. Equipped with heater and seat covers. Goodwin, 5725 Broadway.

**HUDSON—'41 SEDAN**
ORIGINAL ONE OWNER CAR; 5 MATCHED GOODYEAR TIRES; SAC.
CURTIS 7406 S. HALSTED

Hudson—Late 1941 6 cyl. sedan; excel. cond., low mileage, fully equipped; will sell reasonable. 1647 S. Pulaski.

Hudson—1940 super 6 sedan; fine tires. $875; like new cond. 3825 Grand.

La Salle—'36 opera coupe, stunning looking; very low mileage; perfect mech. cond.; 5 exc. tires, 2 tires like new; no offer less than $400 considered. Address G E 516, Tribune.

**LINCOLN CONTINENTAL 1941**
sport sedan, like new, low mileage car. Color, maroon; overdr., radio, htr., 5 excel. w. w. tires, road lites.
E. C. SCHNEIDER. 4525 MADISON.

Linc. Zeph.—'41 4 dr. sed.; exc. w. w. tires; rad., htr. Barg. Wright. Rog. 8842

Lincoln Zephyr—1939 sedan; w. w. tires, rad., htr. Pri. pty. $850. Lak. 5826

Lincoln-Zephyr—1941 sed. Radio, htr., overdr. $1,475; like new. 3825 Grand.

Linc. Zephyr—'41 4 dr. sed.; rad., htr. Nelsen-Hirschberg, 5133 Irving Park.

**MERCURY—1941.**
5 passenger sedan; radio, heater. Good tires; one of the cleanest cars in Chicago.
STUDEBAKER.
1836 RIDGE-AV. EVANSTON.

**NASH—NASH—NASH.**
'42 Nash "600" 4 dr. sed.; r., h..OPA
'41 Nash "600" 2-dr. sed.; full eq.Barg.
'41 Nash "600" club cpe.; r., h..Barg.
'40 Nash conv. club cpe.; r., h.Barg.
'40 Nash "6" 4-dr. s.; o'dr., r., h..Barg.
'39 Nash Amb. 4-dr. s.; o'dr., r., h.Barg.
H. D. MAGGIO NASH CO.
1637 N. Cicero. Berk. 3122. Open Sun.

Nash—'41 Amb. sd.; 6 cyl., r., htr., o'd. excel. tires; low mil. 3757 N. Ashland.

**'42 OLDS "76" SEDANETTE**
Hydramatic drive; beautiful 2 tone green; rad., htr.; pre-war w. w. tires; car is like brand new thruout! OPA.
ALL CARS IN SHOWROOM.
MURPHY DODGE Dlr., 2650 N. Cicero.

**OLDSMOBILE—'36 SEDAN**
5 GOOD TIRES; RADIO, HEATER.
CURTIS 7406 S. HALSTED

Olds—'41 sed.; beaut. maroon; like new; 5 very gd. tires; r., h., st. cvrs.; exc. car. 6527 Roosevelt. Law. 7800. Open eve.-Sun.

Olds—'39 club coupe. This one you'd like to own; special, $795. Also '37 Plymouth 2 dr. sedan; low price. CLARK-MAPLE CHEV. 1038 N. Clark.

OLDSMOBILE—'41 5 pass. coupe; perf. cond.; navy man must sell. 3559 N. PULASKI. JUN. 10209.

Oldsmobile—'40 5 pass. sedan; radio, heater; a like new car in every respect. Goodwin, 5725 Broadway.

Olds—1939 d. l. 6-cyl, 5-pass. sed.; fully eqp.; 5 gd. tires; like new; barg. BELDEN. 4748 W. CHICAGO-AV.

Oldsmobile—'39 6 cyl. club coupe. Radio and heater, $575 full price. 3805 N. Western-av.

Olds—'42 hydr. 4 dr. sedan; radio, htr., 2 tone; NO OPA needed. Original owner; drafted. Fairfax 3399.

Olds—'41 twn. sed.; mod. 66; like new; private. 6430 N. Western. Bri. 3421.

Oldsmobile—'41 4-dr. sed.; good cond. Best offer. Victory 9233.

Olds.—'39 model 70 2 door sedan. $750; very good condition. Nor. 1415.

—AUTOMOBILES FOR SALE—

**PRICES ARE LOWER**
AT
**6111 S. HALSTED-ST.**
Take advantage of Chicago's largest and finest selection of
**200 LIKE NEW CARS**
AT BIG SAVINGS
WE FINANCE ALL OUR DEALS. IMMEDIATE DELIVERY.
'40 La Salle de l. sed.; rad., htr.Barg.
'39 La Salle conv. cpe.; rad., htr.$945
'39 Cadil. 62 sed.; rad., htr.......Barg.
'41 Cadillac 5 p. sed. 62; r., h..Barg.
'42 Nash Amb. 6 sed.; r., h., o'd.$1,095
'42 Olds hydra. sedan; rad., htr..OPA
'42 Pontiac sedan; radio, heater..OPA
'42 Plymouth sedan; rad., heater.OPA
'41 Buick torpedo sedan; r., h..Barg.
'41 Buick 5 p. club cpe.; r., h...Barg.
'41 Buick sedanette; 6 p., r., h..Barg.
'41 Hudson de luxe sedan; r., h..$895
'41 Dodge fluid drive sed.; r., h. Barg.
'41 Nash Amb. 6 sed.; r., h; O.D.$895
'41 Olds sedanette; r., h.........Barg.
'41 Olds hydra. sedan; rad., htr...Barg.
'41 Pontiac sedan; rad., htr.......Barg.
'41 Plymouth de luxe sed.; r., h..$975
'41 Stude. Champion sed.; r., h..Barg.
'41 Ford de l. sed.; r., h..........$895
'40 Stude. sed. and cpe.; r., h...$695
'40 Dodge de l. sed.; r., h.........Barg.
'40 Packard club coupe; r., h....Barg.
'40 Buick 4 dr. sedan; r., h.......Barg.
'40 Olds club cpe.; 5 pass., r., h. Barg.
'40 Chevrolet coupe; r., h..........Barg.
'40 Chrys. Windsor de l. sd.; r., h.Barg.
'40 Nash sedan; radio, heater.....Barg.
'40 Ford 85 de l. sed.; rad., htr. Barg.
'40 De Soto de l. sed.; r., h.......$795
'40 Plymouth de luxe sed.; r., h..$695
'39 Buick spec. sedan; rad., htr..$745
'39 Plym. sed.Barg. | '39 Chev. cpe..$575
'38 Pont. sed.$395 | '39 Olds sed..Barg.
'39 De S. sed.$495 | '39 Dodge sed.$545
'39 Nash sed., r., h. | '37 Olds sed..Barg.
'38 Olds sed..Barg. | '38 Plym. sed.Barg.
'37 Pont. sed., r., h. | '37 Plym. sed.$345
'37 Dodge sed.Barg. | '37 Chev. cpe.$295
'37 Ford sed..$245 | '38 Ford sed..Barg.
150 OTHER CARS
ALL PERFECT AND GUARANTEED.
LIBERAL TERMS AND TRADE
**DOYLE'S (Est. 25 Yrs.)**
Open eves. till 10. All day Sunday.
**6111 S. HALSTED-ST.**

**GOING OUT FOR BUSINESS! AT PRE-WAR PRICES**
'41 Cadillacs—61s, 62s, 63s, 2 dr. sedans, 4 dr. sedans; fully eqpt.Sac.
'42 Chevrolet Sedan—OPA ...........$995
'42 Plym.—Spec. de l. sed.; OPA..$995
'37 Nash Sedan ..........................$345
'37 Ford Sedan ...........................$295
'38 Dodge Sedan .........................$495
'40 Chevrolet Sedan ....................$695
'35 Chevrolet 4 dr. Sedan ...........$115
'37 Lincoln-Zephyr Sedan ...........$295
**50 CONVERTIBLES**
ALL MAKES ALL MODELS
ALL ARE
**Honestly Advertised! AND Properly Priced!**
**BUY AT 4849 N. WESTERN AND $ $ $ SAVE $ $ $**
Open Eves. 'til 10; Sunday, 'til 5.
AT
**4849 N. WESTERN**

**STOP!!! BUY HERE AND SAVE**
WHOLESALE RETAIL
HEATED SHOWROOM
'42 Buick Spec. 4 dr. sed.; rad., h.OPA
'41 Ford coupe, good tires, htr..Barg.
'40 Ford opera cp., gd. tires; r., h.Barg.
'40 Chrysl. 6 p. sed.; gd. trs.; r., h.Barg.
'39 Dodge 6 p. sed., gd. tires; r., h.Barg.
'39 Plym. 6 p. sed., gd. tires; r., h.$575
'39 Nash 6 p. sed.; gd. t.; r., h...Barg.
'39 Olds 6 p. sd.; gd. trs.; r., h.Barg.
'38 Chev. conv. cpe., lk. new, r. h., Barg.
'38 Nash sed..$425 | '38 Olds cpe..$465
'38 Pont. sed..$275 | '38 Plym. sed..$395
'36 Chev. cpe..??? | '38 Chev. sed..barg.
'36 Ford sed..$225 | '37 Chrys. sed..$325
75 OTHERS TO CHOOSE FROM
**3315 N. CICERO**
OPEN EVES. AND ALL DAY SUN.

**HEADQUARTERS for Defense Transportation**
'41 Packard 180 super 8 sedan.
'41 Packard 120 touring sedan.
'41 Packard 110 touring sedan.
'41 Packard 110 2 dr. touring sed.
'41 Packard 110 convertible coupe.
'41 Chrysler Windsor sed., fluid dr.
'41 De Soto 4 dr. sedan.
'41 Dodge Club coupe.
'41 Dodge 2 dr. sedan.
'41 Plymouth de luxe 2 dr. sed.
'41 Pontiac Club coupe.
'40 Packard 110 touring sedan.
'40 Packard 120 touring sedan.
'40 Packard super 8 touring sedan.
'40 Packard 7 pass. touring sedan.
'39 Studebaker 2 dr. sedan.
All cars recond. Complete satisfaction.
"A Safe Place to Buy Used Cars."
PACKARD-EVANSTON, 1735 Railroad.

**Oldsmobile '40 5-Pass. Sed., $775**
Radio and heater. Perfect thruout. CONSOLIDATED, 1150 W. JACKSON.

Olds.—'35, 4 dr. trunk sed.; good tires; private. $200. Spa. 8057.

Packard—'40 6 cyl. 4 dr. sedan, radio, htr. and all accessories; beau. original finish; original tires; low mileaged car; mechanically perfect; reasonable; will finance. Call Republic 7131.

Packard—1940 7 pass. limousine; all equipped. Beautiful, well kept car. NORTH SIDE PACKARD. 1809 DEVON. BRI. 3100.

Packard—'41 Clipper 4 dr. sed. $1,695. Bunnin & Sons. 3651 Ogden-av.

**PLYMOUTH—1939**
De luxe 4 door 5 pass. trunk sed.; radio, htr., 5 good tires, like new; barg.
**3939 WASHINGTON**

Plymouth—1941 Special de luxe 4 door sedan; radio, heater; real heavy duty tires; car is perfect in every detail! ALL CARS IN SHOWROOM. MURPHY DODGE DLR., 2650 N. Cicero

**PLYMOUTH—'38 SEDAN; $495**
ECONOMICAL TRANSPORTATION.
CURTIS 7406 S. HALSTED

Plymouth—'41 spec. de l. 5 pass. sed.; radio, htr., w. w. tires. Very low mileage. Like new in every respect. Goodwin, 5725 Broadway.

Plymouth—1937 4 dr. de l. sed.; very clean; $445. Also 1940 and '41 seds. Moss, 6727 S. Western.

Plym.—'41 spec. d. l. 4 dr. sed.; 5 orig. w. w. tires; rad., htr., def. Barg. BELDEN. 4748 W. CHICAGO-AV.

Plymouth—'37 de luxe sedan......$265 Radio and heater; A-1 throughout. CONSOLIDATED, 1150 W. JACKSON.

Plymouth—'39 convertible coupe; nice condition; priced low today. CLARK-MAPLE CHEV. 1038 N. Clark.

Plymouth—1937 4 dr. sedan; heater; perf. cond.; sacr. $295. 1621 N. Cicero.

Plymouth—'41 2 dr. sedan; good tires. Clean. $985. University 3717.

Plym.—'40 sedan; extras. Sell unpaid bal. Newberry, 1025 N. Clark. Whi. 8038.

Plymouth—'41 de luxe 4 dr. sed.; r. and heat.; tires like new; $1,050. Bit. 6657.

Plymouth—1940 2 dr. sedan; like new. Bargain. 1621 N. Cicero-av.

Plymouth—'41 sedan. First $775 takes it. 3805 N. Western-av.

Plymouth—'42 4 dr. sed. Sac. for quick sale. $850. OPA. 3805 N. Western.

Plym.—'39 cpe.; runs and looks fine; good tires; bargain, $490. Kil. 2066.

Plymouth—'35 sedan ...................$165 3420 Irving Park-rd. Irving 3642.

Plymouth—1937 2 dr. sedan. Very good condition; sacr. 2255 N. Cicero-av.

Plym.—'41, 5 pass. club coupe. Also '40 club cpe. $645. Dlr., 1252 S. Kolin.

Plym'th—'39 4 dr. sed.; needs fend. wk. $475 cash. 2515 Charleston, base. rear.

Plym.—'39 sed., exc. cond., fully eqpt. Reas. for quick sale. 1647 S. Pulaski.

Plym.—'35 de l. sed.; trk.; good cond.; $225; $75 dn., $15 mo. 5111 Ogden.

**'41 PONTIAC CONV.**
5 pass. club coupe; very low mileage. Custom radio and heater; spotlight. Excellent w. w. tires; original 1 owner car. See this exceptional car today!
EGAN-PHILLIPS MOTORS,
2550 N. CICERO OPEN EVES.

**PONTIAC '40 DE LUXE SEDAN**
4 door; radio, heater; excellent tires; like new all detail; take trade; arrange 15 mos. terms.
FELZ, 1132 DIVERSEY

Pontiac—'36 trk. sed.; rad., htr.; '36 Plym. trk. sed., rad., htr.; '35 Chev. sed.; your choice of above at $165. Warner, 958 Diversey.

Pontiac—'40 de luxe 5 pass. sed.; 6 cyl. Fully eqpd.; 5 very gd. tires. Barg. BELDEN. 4748 W. CHICAGO-AV.

Pontiac—'41 sedanette; 2 to pick from; radio, heater; low mileage; original tires. 2473-91 Milwaukee.

Pontiac—'38 coupe; rad., htr.; exc. tires. Drafted. Best offer. Key. 3702. Call Sun.

Pontiac—1941 "8" sedanette. Call Est. 0482 betw. 8 a. m.-5:30 p. m.

Pontiac—'35 6 trunk de l. sedan; gd. tires; runs gd. 3745 Hirsch after 6.

Pontiac—'39 4 dr. sed.; exc. cond.; rad., htr. 5371 S. Rockwell aft. 5 p.m.

Pont.—'41 de l. 4 dr. sed.; htr., rad., w. w.'s; sac. Dealer, 1252 S. Kolin.

Pontiac—1937 "6" 4 dr. sed. A1, clean, good tires; $375. Capitol 3333.

Pontiac—'40 4 dr. sedan; excell. cond. Sacrifice $895. 1647 S. Pulaski-rd.

**'41 STUDEBAKER CHAMP.**
5 passenger sedan; radio, heater. Perfect cond.; terms, trade. Open eves.
WALTON, 2229 S. MICHIGAN

—AUTOMOBILES FOR SALE—

**GENERAL MOTORS**
DEALER
OFFERS YOU
**100 Beautiful Cars**
EVERY CAR PERFECT
WHOLESALE PRICES
'42 Pontiac Torp. sed.; r., h......OPA
'41 Buick 4 dr.; r., h.; like new.Barg.
'41 Buick sedanette, r., h......$1,395
'41 Dodge sed.; fl. dr.; low mi....Barg.
'41 Ford sup. de luxe sed.; r., h.Barg.
'41 Nash "600" 4 d. air con.; r.Barg.
'41 Olds sedanette, 6 cyl........$1,245
'40 Ford sedan; r., h...............Barg.
'41 Olds Hydr., 4 dr.; r., h.; l. m. Barg.
'41 Plymouth conv. cpe...........Barg.
'41 Plym. 4 d. sp. de luxe; r., h.Barg.
'41 Pontiac Torp. sed.; r., h......Barg.
'41 Pontiac sedanet.; very low m. Barg.
'40 Pontiac; r., h.; 4 dr. sed.....Barg.
'40 Chev. 4 dr. sed.; perf. cond. Barg.
'40 Lincoln-Zephyr cus. 4 dr...$1,075
'40 Plym. de luxe sed.; r., h......Barg.
'40 Stude. Champ. sed.; like new.$795
'40 Pont. Torp. club cpe.; r., h. Barg.
'40 Buick Super 4 dr.; r., h.......Barg.
'39 Buick Special 4 dr.; r., h.....Barg.
'39 Chev. sedan; radio, htr........Barg.
'39 Ford bus. cpe.; perf. cond....Barg.
'39 Olds de l. "6" sed.; like new.Barg.
'39 Ford 2 door sedan...............Barg.
'39 Pont. "6" 4 dr. sed.; like new.$845
'39 Plym. de l. 4 dr.; r., h.; perf.Barg.
'39 Pont. cl. cp.; r., h; per cond.Barg.
'38 Buick Sp. 4 dr.; best in town.$595
'38 Packard sed.; r., h..............Barg.
'38 Pont. "6" cp.; like new tires.Barg.
'38 Chev. Mst. de l. sd.; r., h.; per.$495
'38 Dodge 4 dr. sed.; r., ht.......Barg.
'38 Ford 2 dr., r., ht.................Barg.
'38 Pont. del. sd.; r., h.; like new.Barg.
'38 Olds 4 dr.; like new; r., h....Barg.
'38 Plym. de l. 4 dr.; r.h; perf.Barg.
'38 Pontiac 2 dr.; r., h............$495
'37 Chev. sed.$325 | '36 Plym. 2 d.$195
'37 Ply. 4 dr.Barg. | '35 Chev. sed.Barg.
'37 Pont. sed.$295 | '35 Ford sed..$125
'36 Dodge sd.Barg. | '36 Pont. sed.Barg.
'37 Buick sd.Barg. | '35 Dodge 4 d.$145
ALL HAVE 5 GOOD TIRES.
IMMEDIATE DELIVERY
**PEOPLE'S PONTIAC**
**3152 Ogden at Kedzie**
OPEN EVES. TILL 9—ALL DAY SUN.

No Finance Co. to Deal With
**VERY EASY TERMS**
WE FINANCE ALL SALES
20 YEARS IN OUR OWN BLDG.
BIG VALS., MANY WORTH DOUBLE
'31 Ford mod. A 4 dr.................$150
'36 Chev. 4 dr.; bright fin.........$295
'37 Ford 4 dr.; needs cleanup....$195
'37 Dodge 2 dr.; good cond........$275
'37 Ply. 4 dr.; extra good tires....$375
'37 La Salle sed; exc. cond.........$575
'37 Chev. 4 dr.; orig. fin............$375
'38 Ford 4 dr., extra gd..............$525
'39 Plymouth 4 dr.; rad., htr.......$595
'39 Buick spec. 5 p. cl. cpe.........$795
'39 Mercury sed.; new motor......$845
'40 Chev. 2 d. or 4 d. sed., ex. val.Barg.
'40 Buick spec. sed.; very spec...$995
'40 Ford sed. 85; gd....................Barg.
'40 Packard 6 club cpe.; real '40.$795
'40 Buick 9 p. sed.; like new..$1,250
'40 Mercury conv. cl. cpe.......$1,075
'41 Buick special 4 dr.............$1,395
'41 Ford coupe, classy.................Barg.
'41 Olds md. 76 4 d., 6; a new one.Barg.
'41 Dodge conv. club cpe...........Barg.
'42 Pack. Clipper sedanette 120..OPA
TO THE PUBLIC
IF YOU HAVE A CAR IN MIND TO BUY FROM A FRIEND OR DRAFTEE AND WANT IT FINANCED, SEE US. QUICK SERVICE. ALL MODELS ACCEPTED. ALSO HOUSE TRAILERS.
**HOUSE TRAILERS**
ALSO SEE OUR LARGE STOCK OF HOUSE TRAILERS, ALL MODELS. ALL PRICES, INCLUDING NEW 1944 DE LUXE MODELS JUST RECEIVED.
**DONN MOTOR SALES**
7424 STONY ISLAND.
EVES., SUNDAY. DORCHESTER 5000.

**WHOLESALE TO EVERYBODY**
'42 STUDE. Champ.; r., h.........Barg.
'41 DODGE 6 pass. sed.; r., h.....$985
'41 CHEV. sedan; radio, heater..$1,085
'41 PONTIAC 4 dr. sed.; r., htr..Barg.
'41 BUICK sup. sed.; rad., htr....Barg.
'41 OLDS sedn't; r., h.; like new.Barg.
'40 DE SOTO coupe; rad., heater.$765
'40 PLYM. 6 pass. sed.; rad., htr.$695
'40 WILLYS 4 cyl. sed.; r., h......$495
'40 OLDS 6, 5 pass. sed.; r., htr..$745
'39 PACKARD 6 club coupe.......Barg.
'39 CHEV. de l. sedan.; r., htr.....$595
'39 BUICK sedan; radio, heater...$785
'39 MERC. 6 p. sedan; radio, htr.$595
'39 PACKARD conv. club coupe..Barg.
'38 CHEV. sedan; radio, heater....$495
'38 DODGE 6 pass. sedan.............$475
'38 CHEV. bus. cpe.; good shape.Barg.
'37 PLYMOUTH cpe.; r., h..........Barg.
'37 CHEV. 2 dr. sed.; rad., htr....Barg.
'36 FORD conv. 4 dr. sed.; r., h..Barg.
'36 CHEV. sedan; rad., htr.........Barg.
'35 PONT. sedan; good condition..Barg.
100 OTHER CARS
**4464 BROADWAY**
OPEN EVES. TILL 9. ALL DAY SUN.

**Crosstown Motor Co.**
4655 W. WASHINGTON-BLVD.
ALL CARS ORIGINAL PAINT AND CLEAN. NO RECAPPED TIRES.
Buick '41 super 4 dr...............$1,595
Chev. '41 spec. 4 dr...............$1,395
Dodge '41 custom 4 dr. sed......$1,325
Chrys. '41 Royal 4 dr.; like new.Barg.
Ford '41 super tudor.................Barg.
Ford '41 conv. coupe.................Barg.
Olds '41 4 dr. and sedanette......Barg.
Pontiac '39 4 dr. sedan..............Barg.
Plymouth '41 coupe..................Barg.
Mercury '40 4 dr.; like new........Barg.
WHOLESALE
PHONE ESTEBROOK 2226.

**STATION WAGON BODY**
mounted on your present car.
Ed Saunders, Boulevard 8506, Chicago.

**STUDEBAKER—1940.**
Champion 4 door sedan; radio, heater. Overdrive. Very clean.
STUDEBAKER, 7730 Stony Island-av.

Studebaker—1941 Champion 5 pass. sed.; rad., htr.; ovdr.; exc. tires; perf. mech.; $895. Light, 4530 Madison-st.

—AUTO REPAIRING AND EQUIPMENT—

**DRIVE OUR CARS**
While yours is being repaired.
NOTHING DOWN, 24 MOS. TO PAY.
Work guaranteed; free towing; comp. overhaul, all makes; expert body and fender work, painting, uphol., welding, brakes relined, radiators repaired.
KIMBALL MOTORS,
3420 IRVING PARK-RD. Irving 3642.

**H. D. MAGGIO MOTORS**
COMPLETE REPAIR SERVICE.
Motor overhaul; body and fender work.
**Nothing Down—18 Mos. to Pay**
Drive our cars for a nominal charge while yours is being repaired.
1637 N. Cicero-av. Berk. 3122

**DRIVE A 1942 CAR WHILE**
your car is being repaired, $2 daily.
**TAKE 18 MONTHS TO PAY**
WRITTEN GUAR. NOTHING DOWN
DAWES, 2309 S. MICHIGAN
All phones Vic. 0909. Daylight towing.

'44 Lic., compl. repairs—1 yr. guar.; no cash or title needed; drive our car; 25 years' exp. Op. eves., Sun. Lak. 1907.
**3612 N. WESTERN**

FREE TOWING.
AUTO REPAIRING & REBUILDING.
NO JOB TOO SMALL OR TOO BIG.
LOW COST; GUAR. WK.; TIME PAY.
3922 W. Irving Park-rd. Jun. 7722.

Pre-war U. S. Royal de luxe grade 1. Serlin Tire Co., 1400 S. Michigan.

Hydraulic auto lift—Also 100 gals. liquid soap. Key. 8900.

—BOATS, YACHTS, ETC.—

Dee Witt 6 pass. 16 ft. motor boat. Boxed in Evinrude. 4 cyl. 32 h. p. motor, self starter, fuel pump, built-in gas tank, windshield, 2 storage batteries, all remote control. Priced to sell. Murphy Auto Sales, 2650 N. Cicero-av.

1942 Thompson 14 ft. runabout—Steering wheel, lights, windshield, Johnson 8 h. p. $400. Victory 2887.

'41 Johnson S. D.—1-6 Thompson 14' boat. Univ. 4, marine mtr. and clutch. 16' Century inb.; $595. 5111 Ogden.

Want canoe—Oldtown, 17 or 18 ft., guide model. Address B 483, Tribune.

16 FT. speedboat with Ford A motor. Like new. $800. National 1100.

50 ft. mahogany Q-boat; very fast; excel. cond. Inquire Canal 8300.

20 ft. sloop bottom sailboat, cabin, 2 bunks. Lak. 2026.

We buy, rent, sell outboard motors. Maypole, 5901 W. Madison. Man. 10351.

Evinrude '41 motor, 3 h. p.; like new. 2332 Seminary. Tony, after 5:30 p. m.

'41 speed boat. Also Chev. '40 2 dr. sedan. Lakeview 2650.

—AUTO AND HOUSE TRAILERS—

House trailer—'41, Plymouth, 4 closets, sleeps 4, 2 rms., excel. cond.; can be seen at Glenwood, Ill., 184th and Halsted. Chicago Heights 4959Y2.

1944 UNIVERSALS—30 used, $250 up. Nationals, etc.; we also buy. Wright-Keim, 9321 Cottage Grove. Rad. 0212.

CONTINENTAL—1944—VAGABOND, 50 used. Tms. Also will buy. Hurck & Crist, 6430 Stony Island. But. 2900.

1944 hse. trailers—Used—$375 up; big stock. We buy, sell, rent, finance. Donns, 7424 Stony Island. Dor. 5000.

Trailers repaired, bought, and sold. 632 E. 71ST-ST. TRIANGLE 2238.

New and used trailers—Terms. Also will buy. 7405 Stony Isl. Pla. 7713.

LARGE STOCK—NEW AND USED. We buy. Orr & Orr, 7350 Stony Island.

House trailer — 21 ft. Glider; fully eqpd.; barg. 2333-55 Irving Park-rd.

—AUTOMOBILE LOANS—

**Auto & Truck Loans**
NO RED TAPE.
NO TIME WASTED.
CASH IN 10 MINUTES
**WINTER-HIRSCH**
1842 S. MICHIGAN. CAL. 4290.

IF YOU NEED CASH AND STILL OWE A BALANCE ON YOUR CAR WE WILL MAKE YOU A LOAN.
NEWBERRY LOAN, INC.
1025 N. CLARK. WHI. 8004
7850 S. HALSTED. STE. 9300.

**WE FINANCE INDIVIDUALS**
Buying cars from private parties.
WINTER-HIRSCH
1842 S. Michigan. Calumet 4290.

—AUTOMOBILES WANTED—

**SEE MIDWEST For the Price That's Best**
OUR CLIENTELE DEMANDS HIGH GRADE CLEAN CARS, AND WE ARE PREPARED TO PAY THE LIMIT FOR THEM.
**THE BIG RED STORE**
**Head of Auto Row**
**Corner of 22d & Mich.**
2201 S. MICHIGAN
VICTORY 1322—ALWAYS OPEN.

**C-U-R-T-I-S P-A-Y-S H-I-G-H-E-S-T P-R-I-C-E-S**
**7-4-0-6 S. H-A-L-S-T-E-D**
O-R P-H-O-N-E
**S-T-E-W-A-R-T 7-4-0-6**

**STUDEBAKER**
Pays Top Prices
Reallocation Plan
Sell Your Car to Us and It Will Be Sold to Chicago War Workers
Help Chicago Workers Go Over the Top
**STUDEBAKER**
SALES CO. OF CHICAGO
26th-st. and S. Michigan-av.
CALUMET 6480

**MR. EDWARDS'**
MARKET DEMANDS
**200 CARS**
ALL MAKES AND MODELS
CHICAGO'S
**HIGHEST PRICE**
PAID FOR YOUR CAR.
WILL COME OUT
CALL
**ESTEBROOK 3330**
OR DRIVE TO
**4936 W. MADISON**

ATTENTION! CAR OWNERS.
**DON'T SELL UNTIL YOU SEE US**
20TH CENTURY MOTORS
WANTS YOUR CAR!
A Stop at Our Door Will Convince You.
WE ARE PAYING CHICAGO'S
**HIGHEST PRICES**
We Pay Off Finance Co. Give You Equity in Cash. If You Can't Drive in I Will Come Out with the Money.
CALL ME—MR. PRICE.
**MULberry 5800**
3315 N. CICERO
OPEN EVES. TILL 9—ALL DAY SUN.

**PETERSEN**
STILL PAYS
**HIGHEST PRICES**
FOR YOUR CAR
ALL MAKES AND MODELS.
1935s to 1942s
BRING CAR—GET CASH.
AUTHORIZED CHEVROLET DEALER.
Petersen Chev. Vic. 6500
2401 S. MICHIGAN-AV.

**WE WANT YOUR CAR**
FOR THE
**HIGHEST PRICE**
CALL OR SEE THE "ORIGINAL"
**MR. PRICE**
**AUSTIN 4955**
**4925 W. MADISON**

**RUBY CHEV.**
America's Largest Chev. Dealer
NEEDS CARS AND TRUCKS
2 LOCATIONS:
1147 W. JACKSON MON. 8787
7158 STONY ISLAND FAIR. 9600

**CASH! CASH!**
CALL US. WE COME OUT.
F-I-T-Z-P-A-T-R-I-C-K
PONTIAC DEALER. BEVERLY 8331.
**8959 S. ASHLAND**

**SELL DIRECT**
to defense area distributor
**"Unusual High Price"**
MONROE 5868—EXT. 312

**MECHANIC WANTS CARS**
—"I don't hollar to pay an extra dollar"—
FOR CARS THAT NEED REPAIRS OR WRECKS.
REGARDLESS OF YEAR OR COND.
CALL MONROE 1798.

**NICKEY CHEV.**
PAYS TOP PRICES!
GENERAL MOTORS DEALER
4120 Irving Park. Pens. 3670

SELL YOUR CAR IN THE "LOOP."
**Glenn E. Holmes, Inc.**
DEARBORN & LAKE-ST. RAN. 7171.
FORD DEALER FOR 40 YEARS.
Assures you full value. No haggling.

**A Safe Place to Sell**
JAMES LEVY BUICK CO.
ASK FOR MR. ZENDER.
2257 S. MICHIGAN. CALUMET 4626.

WE PAY HIGHEST CASH PRICES for old, junk, wrecked autos or trucks. We come out and pick up promptly.
WARSHAWSKY CO.
World's Largest Auto-Truck Wreckers.
1900-24 S. STATE. CALUMET 6800.

**WE PAY TOP DOLLAR for Clean Cars of Any Make**
SUNNYSIDE AUTO CO.
4511 N. Lincoln-av. LON. 7692

**PACKARD**
PAYS HIGHEST PRICES FOR LATE MODEL PACKARDS.
1735 E. RAILROAD, EVANSTON.
GRE. 7100 OR HOL. 2120

**4859 BROADWAY**
FOR TOP PRICE.
OR CALL LONGBEACH 9172.
AUTHORIZED CHEVROLET DEAL'R

**C. W. MARQUARDT**
Pays Highest Prices
44 N. LARAMIE. COLUMBUS 8940.

**WOULD LIKE TO BUY**
low mileage late model car
PHONE MIDWAY 0294.

WANTED—WRECKED CARS, '37-'42, or slightly wrkd. Also cars that need mech. work. Mid. 3319 Mr. Evans, or Plaza 5010. Sundays and evenings.

**PLYMOUTHS OR DE SOTOS WANTED.** WEL. 2201

**WE'LL BUY YOUR BUICKS**
PLEASE CALL CAP. 1105

**FORDS ONLY—HIGH $ $ $ $ $**
KILDARE 2066

**WANTED—ALL MAKE CARS**
WILL COME OUT.
J. J. WRIGHT. BOULEVARD 9500.

Would like to buy late model cars—Prefer 1936 to 1942. CASH. Art Engers 6115 N. Clark-st. Sheldrake 0431.

Wanted—Clean 5 p. cars from owners; '36-'41 mod.; have all cash. Mr. Johnson, Lon. 1300 or Hol. 0925.

Must have clean cars; any make; for defense areas. Price no object. LONGBEACH 1155.

SEE OTHERS FIRST THEN SEE US. Highest cash prices for your car. Rdy. cash. 7717 S. Halsted. Rad. 5558.

A CALL TO BEVERLY HILLS WILL OBTAIN THE HIGHEST PRICE FOR LATE MODEL CARS. BEV. 3100.

WE WILL PAY YOUR PRICE. 3838 N. WESTERN. KEYSTONE 2929 WE WILL COME OUT.

Wanted—Low mileage cars direct from owners. Top prices. Graceland 5460.

Want clean '36 to '41 cars; any make. Will pay very high prices. Lon. 9182.

Wanted—Wrecked cars or cars that need repair work; '36 to '42. Calumet 1232.

WANTED—CARS TO JUNK. KEYSTONE 8455 TILL 10 P. M.

Mechanic wants '37, '38, '39 cars—Wrecked or any cond. Berkshire 1277.

Will pay cash for late model car. Estebrook 0941.

WE COME OUT — PAY TOP CASH. Any make, year, cond. PLAZA 4757.

Highest prices for any make or model—'35s-'42s. 3901 N. Western. Key. 3595.

WILL PAY CASH FOR GOOD SMALL CAR. KEDZIE 6429.

Convertibles wanted — Will pay your price. Humboldt 2428.

CASH for 5 pass. Fords, Chevrolets or Pontiacs. KEYSTONE 9710.

Have immediate need for clean, used cars. Top cash prices. Crawford 1647.

Highest cash prices paid for wrecked, junked cars and trucks. Armitage 3500.

—AUTOMOBILES WANTED—

**GENERAL MOTORS**
DEALER
BUYING 1,000 CARS
**We Pay Your Price**
WE NEED YOUR CAR
ALL MAKES FROM '36 TO '42
CALL
**ROCKWELL 4060**
OR DRIVE TO
**3152 Ogden at Kedzie**
OPEN EVES. TILL 9—ALL DAY SUN.

B
R
**BRADY**
D
Y
**HEMLOCK 6400**
If you can't come in—we come out.
PAYS BEST PRICES
**6323 S. ASHLAND**
OPEN EVES. TILL 9—ALL DAY SUN.

**. . . MR. HENSEN . . .**
SAYS:
**"Don't Give Your Car Away"**
SEE ME LAST!
Mr. Hensen means it when he says: "I want your car and I will pay your price." Be convinced. Call him today.
**NATIONAL 0800**
OR DRIVE TO
**2550 N. CICERO**

**M-U-R-P-H-Y**
"THE SMILING IRISHMAN"
OFFERS YOU
1. Our top price first.
2. No bickering.
3. Courteous treatment.
4. Fair dealing.
You See, We Are Direct Factory New Car Dodge Dealers and Have Our Reputation to Maintain. So stop in or give Murphy a call.
BERKSHIRE 6600.
**2650 N. CICERO**
ESTAB. A QUARTER OF A CENTURY.

**NO FAIRY TALES!**
TRY US
**"We Pay the Limit"**
$ $ $ $
ANY MAKE OR MODEL.
JUST CALL
**BERKSHIRE 3-1-3-3**
. . . WE COME OUT . . .

**WE ARE SINCERE AND NEED YOUR CAR**
**WILL BUY**
ANY MODEL 1935 TO 1942
**Phone Kedzie 8181**
OR DRIVE TO
**3939 WASHINGTON**

**GORDON BUICK**
WILL PAY HIGHEST PRICES FOR YOUR CARS. '36 TO '42.
COME IN OR CALL
MR. McCARTHY
**6637 S. WESTERN**
**PROSPECT 0500**

**SOUTH SIDERS**
WE NEED CARS. '36-'37-'38-'39-'40-'41-'42s. 10 MINUTE SERVICE. CAN'T COME IN? THEN WE'LL COME OUT.
RONNIE MOTOR SALES.
REG. 0616 7625 STONY ISLAND

BRING TITLE—GET CASH
SELL YOUR CARS TO US
FOR TOP DOLLAR NOW
MIDWAY CHEV. CO.
6522 COTTAGE GROVE.
2 E. GARFIELD-BLVD.

IF YOU REALLY WANT
**HIGHEST CASH**
CALL US.
MANSFIELD 0321
4701 W. MADISON.

PAYS TOP PRICES
ASK FOR
**Mr. Wix**
PROSPECT 9500.
BRAUD, 6647 S. WESTERN

**LOOP BUYER**
NEEDS 500 CARS BY MAY 15TH.
Bring title—Price no object.
123 W. Monroe Dearborn 3558

**WE'RE DESPERATE!**
Will pay highest prices for used cars.
DICK JOHNSON MOTORS.
Authorized Genl. Motors Dealers.
5940 N. Western. Longbeach 1223.

**HIGHEST PRICES**
FOR YOUR CAR.
LINCOLN PARK BUICK CO.
BIT. 1001. 2825 N. HALSTED.

**1902-1942**
OLD, NEW, JUNKED, WRECKED Cars and Trucks Wanted. Best Prices. We Call Anywhere.
MARTIN AUTO PARTS.
2048 SOUTHPORT-AV. DIV. 2772.

WE NEED YOUR CAR AND WE WILL PAY THE HIGHEST PRICE.
COOK COUNTY DISTRIBUTOR.
1340 W. 63D-ST.
WENTWORTH 6200.

**WOULD LIKE TO BUY GOOD CLEAN CAR**
T. O. WILSON, ROOM 1112.
VAN BUREN 8200.

**E. C. SCHNEIDER**
PAYS TOP PRICES
4525 W. MADISON. COL. 5502.

Want to Sell Your Car for Cash?
**C. ZEPP**
2950 Lawrence Jun. 8310

**WE WANT 100 CARS!**
IRVING PARK PONTIAC.
5010 IRVING PARK. PENS. 3436.

**OLDSMOBILES WANTED**
CALL CAPITOL 1105

**HIGHEST PRICE IN TOWN**
FOR ANY MAKE CARS, '35 TO '42.
8019 Cottage Grove. Radcliffe 1058.

**PONTIACS WANTED**
BITTERSWEET 7120

**WANTED—PONTIACS**
BUCKINGHAM 1333

**CADILLACS WANTED**
Any style. Give full details.
ADDRESS G E 159, TRIBUNE.

ATTENTION. WILL BUY YOUR CAR OR SELL IT FOR YOU. W. S. A. A. 5157 W. CHICAGO COL. 2853.

Stallworth—Pays the highest for '35s to 38s. 7400 Stony Isl. Hyd. 2500.

Highest cash prices for any General Motors products from 1936 to 1942. 2317 S. MICHIGAN. VICTORY 4141.

CHAS. F. MOSS AUTO SALES AT 6727 S. WESTERN-AV. PAYS THE HIGHEST PRICES FOR USED CARS.

HIGHEST PRICES FOR LATE MODEL GENERAL MOTORS CARS IN GOOD CONDITION. MIDWAY 6400.

Wanted — Chevrolets or Buicks; low mileage. Will call anywhere. Nev. 5937.

Will pay cash for '41 Plym., Chev., Ford cpe. or sed., rad. Fra. 3530.

Wanted—Good used 1941 or '42 cars—Regardless of price. Crawford 6297.

Cash for clean coupes or sedans from original owners—'35-'42. Hem. 6399.

FORDS, CHEVS., HUDS.—'35 to '42. L. Dabe, 6827 N. Clark. Rog. Pk. 5443.

Accountant wants light car. Ph. betw. 6 p. m.-10 p. m. Johnson, Mul. 4450.

Want late model car for cash. 5753 Ainslie. Kil. 4798.

Have all cash for '36 to '41 small cars. Mansfield 5121.

Interested in used cars—Any model, cond. Will pay top price. Cra. 3664.

Will buy from owners — Clean, late model cars; have all cash. Bel. 0179.

Wtd.—Crosley '41 or bef.; pref. stat. wgn. or conv. Fra. 7070, ext. 367.

Top dollar for your cars. Any make, year, model. Dodge Dlr., 3238 Jackson.

Wanted — From owners, low mileage cars; have all cash. Lak. 6092.

Want to buy '39-'41 convertible or club coupe. Ave. 7695 aft. 6 p. m.

Want late model low mileage cars at your price. Hemlock 2054.

—AUTOMOBILES WANTED—

**2644 N. CICERO NEEDS 200 CARS**
**ANY MAKE or MODEL**
**PAYS HIGHEST CASH PRICES**
**BERKSHIRE 1260**
OPEN EVES. 'TIL 9; SUN. 'TIL 6.

**- - - NOTICE - - -**
I AM NO BARGAIN HUNTER—I HAVEN'T THE TIME TO BARGAIN—I AM TOO BUSY BUYING CARS. . . .
WAR WORKERS NEED CARS TOO BADLY FOR ME TO HAGGLE OVER A FEW DOLLARS. THEREFORE YOU WILL FIND IT PROFITABLE TO DEAL WITH ME.
JUST CALL
**VICTORY 2300**
AND I WILL TRY TO DO BUSINESS OVER THE PHONE.
**MR. BRADLEY**

**C. O. D.**
**Highest Prices Paid**
ALL MAKES—MODELS.
**CASH ON DELIVERY**
Describe your car by phone—by letter—drive in, or
**WE WILL COME OUT**
AUTHORIZED FORD DEALER.
**J. A. Lavery Motor Co.**
6127 COTTAGE GROVE
**MIDWAY 5300**
OPEN EVES. AND SUN.

WE DON'T TALK
**HIGH PRICES WE PAY HIGH PRICES**
FULL VALUE FOR LOW MILEAGE CARS.
WE SEND THE CASH
CONVINCE YOURSELF
LAWDER BROS.
6900 VINCENNES-AV.
1 Block West of State. [Estab. 1890.]
**TRIANGLE 2500**

**WE WILL PAY YOUR PRICE**
AND WE'LL COME OUT
**JUNIPER 4682**
**3939 N. Western-av.**

**Cars—Any Condition '36s to '42s**
No reduction for repairs.
**I'll Come Out**
PHONE
**Seeley 0607**

Get Our Price Before Selling
**LYONS & EGAN**
6401 N. Western Shel. 6100

**Call Radcliffe 3460**
**Any Make—'32s to '42s**
BILL RICHARDSON
OR
RAY CUMMINGS
**7416 S. HALSTED**
**Call Radcliffe 3460**

**PACKARD**
PAYS HIGHEST PRICES
FOR LATE MODEL
**PACKARDS**
24th and Michigan Cal. 7400

**P. L. JOHNSTON**
WANTS 100 CARS.
PAY TOP PRICES
SHELL STATION
3757 N. Ashland Gra. 5460

**JESSE M. CHASE**
USED CAR MARKETS
17 RETAIL STORES.
Full value paid for good used cars.
814 DIVERSEY GRA. 6230
Ask for Mr. Austin or Mr. Wark.

—TRUCKS, TRAILERS AND TRACTORS—

**RUBY HAS THE TRUCKS**
'33 Ford ½ ton panels; 15 to pick from.
'34 Chev. ½ ton panels.
'35 Chev. ½ ton panels; 5 to pick from.
'35 International ½ ton panels.
'36 Dia. T 1 ton panels; 10 to pick from.
'36 Ford ½ ton panel.
'38 Reo ½ ton panel.
RUBY CHEVROLET
7158 STONY ISLAND, CORNER 72D.

1939 EH Mack 6 wheeler, large dump, 256 Timken rear ends. Barg. '41 Ford tractor; complete; A1 shape. '39 D 50 Int. tractor; heavy duty. 2 '40 Dodges, 4 wheel drives; ideal for muddy and rugged pulling. '40 Frueh'f 24 ft. van; 10.00x20 tires 18,000 pound axle. West. air brakes. Bartlett 26 ft. tandem axle, heavy duty trailer. Like new. Sacrifice. 15 others. 4545 Madison. Mans. 7772.

Dodge—'36; ½ ton. Chev. '38; ½ ton. Ford '36; ½ ton express, dual wheel. Ford '37; 1 ton milk wagon, $179.
**STALLWORTH**
7400 Stony Island. Hyd. 2500.

'41 and '39 Ford tractor—2 speed axle; 40 others; all makes and models. '38 Chevrolet—tractor and semi-trailers. '40 Ford dump truck. Perfect cond. Nelsen-Hirschberg, 5133 Irving Park.

26 foot Superior trailer van with 6" brakes; 1941 Fruehauf open top trailers, 24 ft.; several others, 1621 S. Canal. Phone Mon. 1656 or Ports. 6478.

International D30 1939 1½ ton dual wheel insulated meat truck, 7 perfect tires. Side and rear locking doors. 4520 N. Keating-av. Mulberry 5817.

Have ¾ ton stake body truck—Desire drayage within city-suburb area. Cargo fully insured. Del. 0166.

1940 Ford sleeper cab—2 speed axle; excellent condition; 8.25x20 tires. Lon. 3119 or Sun. 9368.

1939 D-50 International sleeper—24 ft., open top Tantom. Private owner. STEWART 10424. ABERDEEN 4021.

'31 Diamond T truck — Dual wheels; chassis only; long wheelbase; to see, 2623 Belmont-av., between 8 and 4.

International D 400—Perfect condition. Dust Motor Service, 10109 Indianapolis-av. Saginaw 6077.

Chev.—'38 ¾ ton panel, $325; very good condition. Nor. 1415.

Truck for hire—½ ton pickup; driver supplied. Sacramento 2316.

1935 FORD fuel oil truck. Cicero 722. 1339 S. Central.

'38 G. M. C. tractor, 2 ton; drafted. Make offer. Humboldt 9222.

5 ton Mack dump truck; in good cond. Call at garage, 401 N. Hamlin-av.

Int.—'34 ½ ton panel body truck; 1319 W. Adams; priv.; after 11 a. m.

A. B. Mack dump truck; like new tires. 2601 N. Central-avenue.

'34 Ford tow truck with '37 motor; in good condition. Greenleaf 8740.

1935 FORD fuel oil truck. Pvt. party. Cicero 722. 1339 S. Central.

Dodge—'40 ½ ton panel truck, good condition. C. Rotella, 814 N. Central Pk.

Terraplane—'36 pickup truck; $265. 3420 Irving Park-rd., Irving 3642.

CHEVY—1½ ton, furniture body, reas. Oil Station, Madison and Loomis.

1941 ½ TON DODGE truck—Panel body. A-1 condition. Abe. 3389.

'41 White W. A. 122, 32 ft. Fruehauf tandem; 28 ft. flat bed. 2512 Archer.

—Wanted—

**CASH IN A FLASH**
for
TRUCKS AND TRAILERS.
PHONE MANS. 7772.
4545 W. MADISON.

WE WANT TRUCKS.
ANY MAKE, MODEL, OR YEAR.
USED, WRECKED, BURNED, JUNKED.
MARTIN AUTO PARTS.
2046 DOMINICK. DIV. 2772.

Wanted—1½ ton truck cab and chassis or with 12' platform. Private. GREENLEAF 1877.

Wanted—Good passenger bus, 25 to 30 capacity. Will purchase or rent. 554 W. Madison or call State 9351.

Highest cash prices paid for trucks—We Come Out. Call Avenue 7070, Nelsen-Hirschberg Ford, 5133 Irv. Park.

TRUCKS WTD.—HIGHEST PRICES. Dumps, Stakes, Panels, Pickups. Perfect Mtrs. 1230 S. Ashland. Can. 9767

WANTED—1944 Buick or Pontiac convertible coupe; good shape; cash. Call North Chicago 2278.

Truck wanted—¾ or 1 ton; good condition. Cash. Priv. party. Ked. 8159.

Need pick-up or stake body trucks—Price no object. Seeley 0607.

Pri. party wants 1 ton panel truck; pay $500 cash. 2548 Devon. Hol. 3670.

—MUSICAL INSTRUMENTS—
Pianos

**GULBRANSEN**
FACTORY BARGAINS
BEAU. STYLED SEMI-SPINET TYPE PIANOS. THORO. RENEWED. SPEC. PRICED AT FACTORY FROM $155. GOOD USED UPRIGHTS FROM $75.
816 N. Kedzie—Open Nights

OPEN TONIGHT UNTIL 9 P. M. CHICAGO'S LARGEST STOCK OF USED GRAND AND UPRT. PIANOS.
Used grand pianos...........$395 up
Used upright pianos............$85 up
NOW ON DISPLAY.
Kimball Factory, 2611 S. California.

Good used piano—$35; terms, $1.50 a wk. The smallest standard size piano keyboard full 88 note. Fireproof Private Piano Warehouse No. 39, cor. S. Ashland and 39th-st. Open till 9 p. m.

Baldwin Grand—Like new; want reliable pty. to take over sm. mthly. pymt. See Mr. Russell, credit mgr. Wab. 8900. Baldwin Piano Co., 323 S. Wabash-av.

SPECIAL GROUP OF INEXPENSIVE GRANDS. WELL KNOWN MAKES. Cable's, 228 S. Wabash. Op. Mon. eve.

Big bargs. in Steinway, Mason & Hamlin, Chickering. Other standard grands. North Shore Piano Mart, 6230 Broadway. Open Tues., Thurs. eves. till 9.

FOR SALE—100 UPRIGHT AND PLAYER UPRIGHTS; ALSO GRANDS, STUDIO SPINET PIANOS; E-Z TMS. 5441 S. ASHLAND. OPEN EVES.

Baldwin parlor grand—Mahogany; excellent condition; private party. Aurora 4232, evenings.

Sacr. large selection used grands. Steinway model L. 6242 W. Grand-av.

Beautiful small mahogany baby grand. Like new; bargain. Sheldrake 8414.

Steinway grd.—Mah.; apt. size; also C. Fred'k Stein. Victor Storage, 4809 Lake.

Baldwin grand—6 ft., good cond.; must sacf., leaving city. Del. 1168.

$295 TAKES BEAUTIFUL BABY GRAND PIANO. DORCHESTER 9482.

Standard make grand, like new, $345. Moist Piano Co., 5509 Broadway.

Smith and Barnes upright player—47½ inches high. See. 5550, after 5 p. m.

Miscellaneous

**USED ACCORDION BARGAINS**
Imported 12 bass...........................$49
Soprani 60 bass.............................$84
Ruatta 96 bass..............................$96
Milano 120 bass............................$147
MORESCHI ARTISTS MODEL, 2 tone chgs., 4 tone combinations. $269
WURLITZER, 111 S. WABASH.
Open eves. & Sun. by appt. And. 3322.

EPIPHONE ELECTRIC SPANISH GUITAR—Slightly used. Looks new; priced to include case; $55. WURLITZER, 111 S. WABASH.

FRENCH MODEL CLARINET—Fine grenadilla wood not cracked; suitable for any professional work; $60. WURLITZER, 111 S. WABASH.

MITTENWALD VIOLIN—Hand made, remarkable tone, beau. finish; $50. WURLITZER, 111 S. WABASH.

Concertina—Special hand made; large size; quadruple reed. A pitch; orig. cost $450. Sac. Key. 9778, aft. 6 p. m.

Trumpets—New gold lac...$50-$75-$85 Mutes and mouthpieces. 914 Maxwell.

Trombone—Conn; Spanish guitar, good cond.; reas. 1041 Garfield-blvd. eves.

Wanted

**PIANOS WANTED FOR CASH**
HIGHEST PRICES PAID FOR GRANDS, SPINETS, UPRIGHTS.
**MERRIMAC 4026**
CHICAGO'S OLDEST USED PIANO DEALER.

**PIANOS WANTED**
FOR CASH.
GRANDS, SPINETS, UPRIGHTS.
VOSS & WEEG PIANO CO.
5665 W. MADISON-ST.
**COLUMBUS 8200**
"CALL US FOR A SQUARE DEAL."

**CHICAGO**
PIANO EXCHANGE
PAYS TOP PRICES.
GRANDS, SPINETS, MIDGETS.
Chicago's largest used piano dealers.
KEYSTONE 2221.

**USED PIANO WANTED**
Highest cash prices paid for used upright and player pianos; also small grand pianos. Van Buren 9000.

**PIANOS WANTED**
SOUTH SHORE 7411

CALL US LAST—We pay up to $600 for ACCORDIONS, any size, any make. Geo. Brown, Franklin 4848, any time.

1,000 PIANOS WANTED AT ONCE. Top cash prices for grands, uprights, players and spinets. Lincoln 1470-1480.

**ACCORDIONS WANTED**
CALL SEELEY 6270 NOW.

SPOT CASH — GRANDS, SMALL GRANDS, SPINETS, ETC. MER. 2811.

Will pay cash for grand or small upright from pri. party. Diversey 2611.

Wanted—Uprights, grands and spinets; highest prices paid. Wentworth 8724.

Wanted—Grand spinet or studio piano for cash. Austin 4927.

ACCORDION WANTED—FROM PRIV. PARTY. CALL SEELEY 8475.

WANT THIS WEEK—SPINET OR SM. UPRIGHT; CASH. LAKEVIEW 5498.

Accordion Wanted for Private Party. Wab. 1253. Eves. & Sun. Seeley 5915.

Wanted—Small upright piano; less than 54 inches high, for cash. Mer. 4099.

Will pay $700 cash for Steinway grand. Phone Merrimac 8313.

Will pay cash for good grand or plain case upright. Mr. Gregory. She. 8414.

Full value for players, uprights, grands, spinets; cash waiting. Boulevard 2300.

CASH FOR YOUR OLD PIANO AND FURNITURE. CALL DREXEL 5398.

WANT GRAND PIANO FROM PRIV. PTY. FOR CASH. SHELDRAKE 3797.

—MISCELLANEOUS—
For Sale

**PAPER BOXES**
for sale. Immed. delivery; 100,000 boxes, size 8 13/16x7½x1½, cover 1½. Have available production for 50,000 during July, 100,000 during Aug., not larger than 13x10x2, covers tight wrap only; min. 50,000 lot only considered. All boxes must be taken at once. Arm. 7215, ask for Mr. W. Becker.

Boxes — Cardboard setup, almost new and in good condition, size 12 in. x 5½ in. x 3¾ deep—1 in. cover. Can supply 1,000 per wk. For packing or packaging. Act quick; cheap price. ADDRESS G E 134, TRIBUNE.

NEW CORRUGATED CARTONS. 20,000 7½x3¼x10, 200 lb. test, prtd. 850 14x8x8½, 200 lb. test, pl. 1,300 12½x3⅜x14, 200 lb. test, pl. Private party. Address G M 446, Tribune.

Cardboard—Plain and paper lined; wallboard, solid fibre; structural board; veneered board, 3-32", ⅛", 3-16", ¼" thick. All sizes. Victory 7166.

Cut to size soft lumber, plywood, and Masonite. List your needs for prompt quotations. A. F. Thompson 1824 Kinzie.

500,000 screw caps for gallon, 3 gallon and 5 gallon glass jugs and bottles; in perfect condition. 759 Gladys. L. JACOBSON, HAY. 8894.

25 ton clear white pine cut stock—Widths 1 in. to 5 in.; lengths 12 in. to 36 in.; will sacrifice and sell by the ton. Call Hay. 2065, Mr. Okrent.

Comb. table radio, $20; coffee table, $10; fireproof strongbox, $20; water heater, $5; guitar, $25; display case, $10; gas stove, $5. Rav. 9707.

CORRUGATED CARTONS. Unused; several sizes left. Phone M. Alpert, Seeley 7737.

Acoustical hearing aid for the deafened. Bone receiver, 3 ex. battrs., $125. Kenwood 4745, A. W. Roberson, M. D.

New Air Castle fan—2 speeds; 20" airplane type blade; chrome and black finish; $50. Van. 8458.

Must sell at once—G. E. water cooler; Coldspot refrig. 5449½ Wentworth-av.

Tempered Masonite—3/16", ¼", 5/16" assor. sizes. 152 N. Paulina. See 5061.

750 wooden boxes, 11x11x20, like new, 20c each. Mr. McGowan, Plaza 4000.

Wanted—New or used power driven lawn mower. Pul. 2135.

Baby carriage, custom built Whitney show pc.; like new; $100. Hol. 7518.

Rummage—May 6. 9 a. m., 5140 N. Clark. Ebenezer Lutheran Church.

Reclining elec. steam cabinet, G. E. ultra-violet sun lamp. Hol. 8864.

200 GALS. 12% FLOOR WAX. 150 GAL. JUGS WITH CAPS. ABE. 3389.

5 gals. paint, $2.50; dump truck body, $90; safe, $85. Laf. 7196 or 9013.

Wanted

**TERPEZONE GENERATORS**
WILL PAY CASH
**HARRISON 3483**

We buy and sell anything of value. Uncle Max, 675 N. Clark. Del. 2375.

Wanted—A hand clothes wringer with 12" rolls. Address G M 220, Tribune.

Used portable air conditioner for 2-4 offices. Textile Mills, Nev. 0338.

Want elec. hoist, box trailer, Bendix washer, Buell air horns. Cicero 7693.

—AUTOS TO RENT—

FOR HIRE—Trucks, tractors, and trailers with drivers; excellent service on time or piece basis. Leonardi, 2121 Fulton. Seeley 3163.

UP TO DATE PASSENGER CARS, TRUCKS—Chevs., G. M.'s, 1½ t. panels, stakes; low rate by hr., day, wk. or mo. HERTZ DRIV-UR-SELF. DEL. 7272.

—MOTORCYCLES AND BICYCLES—

NEW and used bicycles and supplies. Nelsen-Hirschberg, 5133 Irving Park.

BICYCLES—Like new; all sizes, 3447 Lawrence. Jun. 2078. Op. eves. & Sun.

Box in front, 3 wheel del. scooter; '37 Ind sct.; $295, $100 dn. 5111 Ogden.

—PARCEL POST AND EXPRESS—

Large, fresh white or brown eggs shipped twice weekly from our modern poultry farm in 30 doz. cases. C. P. Flickinger, P.O. Box 135, St. John, Ind.

—SPORTING GOODS—

Athletic equipment wanted for gym. Coliseum, 1513 S. Wabash. Calu. 5872.

## HOME FURNISHINGS & FURNITURE

**BARGAINS—VALUES!**

Your chance to save money while our stock of furniture and rugs is still complete.
E-Z. CONVENIENT CREDIT TERMS
Repossessed parlor sets...As low as $25
Sample parlor sets.......As low as $45
3 piece bedroom sets.....As low as $39
Kitchen sets, all kinds...As low as $18
Studio couches ..........As low as $25
Rugs, all sizes..........As low as $25
Sample dining room sets.As low as $39
3 ROOM OUTFIT, slightly used..$169
3 ROOM OUTFIT, sample groups.$229
NELSON BROS. OUTLETS
North: 4840 Broadway
South: 6910 Cottage Grove
Open Tu., Thur., Sat. to 10 p.m.;Sun. 5

MAPLE FURNITURE
Chicago's largest display of maple furniture. "Heywood - Wakefield." OLD COLONY MAPLE, Cushman, Colonial Reproductions, Willet, Lewisburg, and other nationally known lines now on display. If you are in need of anything in maple furniture, ride out to us and save money.
WALLEN FINE FURNITURE CO.
3300 N. CLARK-ST. BIT. 2339
Open Thursday and Saturday eves.

WANTED—Reliable Party
TO TAKE OVER FOR BALANCE DUE
Beautiful 3 rooms of furniture. Like new. Parlor set, Bedroom set, Din. set, Rugs, Lamps, Tables, Pictures, Mirrors, Dishes, Silverware, etc. All for $148. Cash or terms. $2 wkly. Free delivery. Open daily to 9 p.m., Sun. to 5 p.m.
NO FINANCE CO. TO DEAL WITH.
IRVING FURNITURE OUTLET,
7839 S. HALSTED

USED RUG MART
175 new & sample 9x12 rugs, $18 to $59; 480 used 4x6, 9x12 to 15x30—$3 to $97; 3,000 yds. of carpeting, $1 yd. to $4 yd.
AMERICAN PNEUMATIC CARPET CO.
MAIN PLANT,
3920 ARMITAGE
7439 Cottage Grove, 3308 W. North-av.
Open Thurs. and Sat. evenings until 9.

CAN YOU TOP THIS?
TO BE SOLD AT ONCE.
3 comp. rms. mod. furn.: 3 pc. bedrm set; liv. rm.; dinette; lamp, pictures, etc. All FOR BALANCE DUE of $149. TERMS. FREE DELIVERY. OPEN EVES. SUNDAY 'TIL 5 P.M.
MEYERS FURNITURE HOUSE.
4100 W. ROOSEVELT-RD.

IMPORTANT NOTICE—Will sell to responsible party complete 3 rooms of modern, beautiful furniture: ONE MONTH OLD: bedroom, living room, dinette, table, rugs, mirrors, lamps, pictures, etc. Originally worth $480. NOW $147: terms. Open eves. Free delivery
MEYER'S WAREHOUSE,
455 W. 63D-ST.

3 ROOMS.....$149.00
BRAND NEW. $2.50 PER WEEK.
Pleasing selection of new furniture. Parlor, dinette, 3 pc. bdrm. suite, rugs, chairs, dishes, pictures, lamp, mirror. A cozy outfit at a very low price.
Public Furn. Co., 3051 Lincoln-av.
OPEN THURS. AND SAT. EVES.

JUST RELEASED
97 used 4x6, 6x9, 8x10, 9x12, $3-$59. 29 9x12 Chinese, Sarouks, like new. LARGEST rug whse.; LOWEST price. 98 new 9x12, $15-$69; larger sizes. 75 throw Orient. 750 yd. carpt., $1-$4. 287 used, new 6x9, 9x12 to 12x18, $3-$119. Checker Clnr. Whse., 1301 W. 63d

22—STORAGE LOTS—22
JUST RELEASED FOR SALE.
3 rooms, complete.................$169
2 pc. parlors...$29|7 pc. dins.........$39
3 pc. bedrms..$49|5 pc. dinettes..$19
Open Tues., Thurs., Sat. to 10. Terms.
CITIZENS, 6231 COTTAGE GROVE.

We have 3 rooms of repos. furniture. Will sell for unpaid balance of $148; like new; incl. sofa and chairs, bedroom set, lamps, tables, pictures, dishes, dinette set, etc.; will separate; cash or terms. Central Furniture Outlet, 222 S. Wabash. Open Monday, Thursday, Saturday to 9:30.

Ordered sold—Responsible party wtd. to take over bal. due on 3 rms. of repossessed furniture; like new; only $139, incl. 3 pc. bedroom set, 2 pc. parlor set, dinette set, tables, lamps, rugs, dishes, etc.; easy terms; free delivery. Eng. 2952. Mr. Brooks. Open Thur. and Sat. eves. 6125 S. Halsted.

Red Chinese cab., needle point bench, crystal glasses, sherbets, and salad plates; silver nut cups, etc., shaver, dec. wal. cor. cab., small book case, lamp, 2 new shades, onyx ash tray, marble top hand carved table, high back carved chair, odds and ends.
725 Chestnut. Wilmette 4035.

9x12 seamless rugs...............$12.95 up
Broadloom carpet, sq. yd.........$3.95 up
Hall and stair carpet............98c yrd. up
Also battleships, inlaids, and linoleums, Linowall, asphalt-tile and congoleums.
BALABAN, 1547 Roosevelt. Can. 1553.

4 COMP. ROOMS, $119
Parl. suite, bedr. suite, din. set, rugs, lamps, tbls., mirrors, dishes, etc. Terms. Interstate Furn. Co., 3015 Lincoln-av.

Beautiful 2 pce. kidney shaped liv. rm. set; 9 pc. walnut din. rm. set; 3 pc. light walnut bedrm. suite; 3 rms. repossessed. Cash or terms.
So. Side House, 7090 South Chicago.

Brand new J. Lind 4 post wd. bds. Oth. mod. beds, coil spgs., matrs., $6.95 ea.; tw. insp. studio couches, $29.75; 3 pc. bdrm. suite, $39.75. Cash-tms. Chicago Bedding, 2645 Milwaukee. Alb. 1111.

Sac. $500 Beaut. Furniture of 3 Rms. Sold for Unpaid Balance. Gas range. Will separate. Rare bargain. Terms.
JOHN MARSHALL FURN. CO.,
1379 Milwaukee-av. Thurs., Sat. eves.

REMER STORAGE SALE—EASY TMS. PARL., BEDRM., DIN. FURN. $39 up. 9x12 RUG, $15; WILTON RUG, $59. WOOL WIL. BRDLMS., $4.50 SQ. YD. 5822 N. WESTERN. Daily 6; 2 eves. 9.

Western Furn. Co., 4646 N. Western. Sac. $395 fur., 3 rs., $180 & up; 100% wool Wilt. rugs. All sizes; ½ pr. Open daily to 9:30 ex. exc. Wed.; Sun. 12-5.

Asphalt tile, 8c ft.; inlaid linoleum, 89c yd.; wool carpet, Congoleum, 49c yd. Free estimates. Vic. 2894. 2940 Wentworth. 3251 N. Ashland.

SELLING MY beautiful 4 rms. of modern furniture IMMEDIATELY; private party. Call 8:30-9:30 a. m. or 5-7 p. m., Lincoln 0130.

Vacuum cleaner, baby's bed, 2 chest-of-drawers, rocking horse, child's table and chair, complete, $80. Information, call South Shore 7880.

LINOLEUM LAID FREE—Inlaid, 89c sq. yd.; 12 sq. yds. min. Open Thurs., Sat. eves. Marsh, 6503 S. Halsted. Eng. 0294. 4812 N. Western. Ard. 4100.

SOLID MAPLE DIN. RM. TABLE and 6 chairs; perfect condition. See after 3 p. m., 222 S. Winchester.

2 pc. frieze parlor set, dinette set, Thor Gladiron; like new; 2 pc. bedrm. set. Private party. Berwyn 6678.

Bedroom Sets, $34; all styles, reduced for immed. clearance, $45-$119. Easy tms. $1.25 wkly. Irving. 7839 S. Halsted

Hepplewhite 9 pc. wal. dng. rm. set, autom. Singer sew. mach., A. B. C. gas range. Pro. 1999 bef. 2 or eves.

8 pc. dining rm. set, walnut, exc. cond.; 9x12 wool rug; bookcase. 1148 N. Campbell, bsmt. Hum. 5058.

10 van lds. fine used furn—Chp., tms. 3 RMS. NEW SAMPLE GROUP, $139. Tues., Thur., Sat. till 9, 2557 N. Clark.

DO YOU NEED FURNITURE?
Real bargains in furniture and rugs. Easy terms. Irving 7839 S. Halsted.

100 rugs—$15, $25 up. Parlor, bedroom set, $50. Complete 3 room outfit, $175. RAPP STORAGE, 5746 S. ASHLAND.

2 2-pc. liv. rm. suites—Like new, 1 with slip covers. Mattress. 4313 N. Francisco. 3d apt; See eves., Sun.

2 Pc. parlor, 5 pc. bedrm. set, 1942 Philco refrig., stoves, etc. 2925 N. Rockwell-st., 2d fl., 6 to 9 p. m.

Modern sofa and 2 easy chairs—Pre-war construction; good condition.
4713 BROADWAY. LON. 3054.

Chickering grand piano — Bentwood Chippendale. Old English chairs. Household articles. 1508 N. State.

Used rugs 9x12,8x10,$3-$15. Rug. clnrs. 4922 Chicago-av. Op. Tu., Th., Sat. eve.

4 rms. furniture for sale, reas; flat available. Boul. 0683.

Used carpet in good condition; 400 yards. 201 East Ohio.

6 rms. furniture, private party. 3137 Washington-blvd., 2d floor.

Pullman parlor set, lounge chair, 9x12 rug, 2 tables. Lincoln 4081.

5 pc. bedroom suite, radio—Must sell imm. Nevada 8234. 3935 W. Fillmore.

Antique rocker, vac. clnr., elec. fan, htr.; pri. pty. D. Young, 856 Wilson.

Repos. 3 rms.—Lk. new: $99; tms. Eves. till 9. Advance Whse., 4342 Broadway.

4515 LAKE PARK—4 r. fur. apt.;2 bedrs.; Frig.; st. ht.; best tr. $11. Dre.5605

4 rms. of furniture—Complete; sell at once. 1644 Greenleaf-av. Ring janitor.

All kinds used furniture, stoves, rugs, etc.—Wkdys. only, 6730-42 Cott. Grove

Beau. Persian Oriental rug—13.4x17; bargain. 5465 Augusta. Est. 1994.

Walnut dresser and bed with coil springs; sml. chest drawers. Law. 2765

Liv. rm. furn.—Incl. rugs, tables, lamps. Sun. 10-5 or eves. 4223 W. 5th-av.

Used rugs—All sizes, $3 to $25. Lion. 5931 W. Chgo. Op. Tu., Th., Sat. eves.

Entire furnishings of 9 rm. house—Shown eves., 7-10. 6723 N. Ashland.

Period furn., china, porcelain, silver. Williams-Barker Severn. 229 S. Wabash.

39 9x12 Chinese—Sarouks, ENG. 9051. CHECKER Cleaners Whse., 1301 W. 63d.

China, English bone, Limoges, Sevres. COBURN GALLERIES, 747 E. 79TH

8 pce. dngrm. set—Very reasonable. Sag. 8911. 7522 S. Essex.

8 pc. small din. rm. set including buffet; beau. wood. South Shore 6426.

Used 9x12 rugs, carpets, elec. irons, sewing machs. 4000 Cottage Grove.

9'x12' genuine oriental rug—Was $295, sacrifice $45. Wallace Co., 228 N. Cicero.

Mahogany dresser, tables, pictures. 2259 N. Kedzie-blvd. Albany 0819.

Uphol. chrs., parlor set, love seat; like new. 45 N. Mason.

4 comp. rms. of 1 y. furn.; '40 Philco cab. rad.; beau. lamps, etc. Spa. 7703.

Naxon baby washer for sale.
Wellington 9827.

## HOME FURNISHINGS & FURNITURE

SPECIAL NOTICE
WE ARE LOOKING FOR A DEPENDABLE PARTY to take over the balance due on 3 rooms of beautiful repossessed furniture, practically NEW; all for $138. This includes 3 pc. bedroom set, 2 pc. parlor set, 5 pc. dinette set, table lamps, and even dishes. Will separate or we will sell entire outfit for as low as $2 weekly. See or call Mr. Mills, credit manager. Open Tues., Thurs., Sat. to 9 p. m. Daily to 5 p. m. Canal 3667. Open Sunday.
WAR'H'SE OUTLET, 1232 S. Halsted.

SAVE 20% TO 40%.
WAREHOUSE FLOOR SAMPLE SALE.
Spring parl. sets; innerspring mattress, studio couches, bedrm., din'g sets, rugs. Home Furn. Mart, 3600 Irving Park-rd. Cash, tms. Op. Tues., Thurs., Sat. eves.

4 complete rms. of 1 yr. furn., 1940 Philco cab. rad.; beaut. lamps, etc. Spa. 7703.

## —HOME FURNISHINGS WANTED—

CRAWFORD 3733
Want Used Furniture
One piece or complete flat.
Washers, sewing machines, refrigerators, T. T. gas stoves, etc.
FOR IMMEDIATE CASH

FOR BEST CASH PRICES
CALL ROCKWELL 6606
We buy all kinds of furniture appliances, single pieces—complete homes.
AFTER 6 P. M. CALL MONROE 2299.
CITY AND SUBURBAN CALLS ANSWERED PROMPTLY.

ROCKWELL 4640
We pay excel. prices for anything from your home, regardless of condition or qual. Furniture, refrigs., washers, sewing machines, vac., pianos, rugs, etc.
AFT. 6 P. M. CALL CRAWFORD 8558

ORIENTAL RUGS BOUGHT
MANDEL BROTHERS
WILL PAY HIGH PRICES
for used Chinese and oriental rugs in good condition. All sizes.
Call STATE 1500, Local 536.

LAWNDALE 4422
FAIREST CASH PRICES FOR ALL KINDS USED FURNITURE, RUGS, STOVES, APPLIANCES, ETC.
AFT. 6 P. M. CALL CRAWFORD 5290.

CALL MIDWAY 2818
We pay honest prices in cash for all kinds used household furn., rugs, etc.

CALL KEDZIE 1300
Good cash prices for used furn., rugs, sew. mach., grd. or midget pianos, etc

CALL LAKEVIEW 1683
WE NEED AT ONCE 2-3-4 RMS. MOD. FURN. WILL PAY SPOT CASH.

MICHEL KAY ART GALLERIES
5550 BROADWAY. LON. 6774

Full value—Spot cash; furn., radios washers, sew. machs., refrigs., stoves vacuums. Day-night. MIDWAY 4473.

HIGHEST cash prices paid for refrigerators and furniture. OAKLAND 0655.

WANTED—TWIN GO-CART,
In good condition. Call Whi. 8049.

NORTH SIDERS—We buy furn., rugs CALL DIVERSEY 3266.

JUST STARTING BUSINESS—Will buy whole flats, odd pieces of furniture, rugs, stoves, etc. Call Atlantic 2636.

SUNNYSIDE 6000—DELAWARE 1622. Im. cash for furn., piano, linens, oriental dom. rugs, sew. mach., stoves, etc.

CASH — Linens, Drapes, Fine China, Rugs, Tools, etc. HUMBOLDT 1840.

Before you sell your furn., rugs, etc., for best prices, call KEDZIE 3008.

Want furniture, domestic and oriental rugs, radio, refrig. BEVERLY 8587.

Furniture, Radios and Appliances, Sewing mach. CAN. 8875. OPEN SUN.

Party needs period furn., sil., gr. piano art obj.; orien., bric-a-brac. Lon. 7258

DORCHESTER 0920. HIGHEST CASH for your furniture, rugs, sew. mach.

Party needs entire furn. 10 rm. home. Will pay good cash prices. Lon. 7459.

Nevada 8787—We pay your pr.; need furn., rugs at once. Aft. 6, Nev. 0011

Cash on the line—No bickering! We want furn. and appliances. Van. 1760.

## —HOUSEHOLD APPLIANCES—

Electric washing machine and mangle—Like new. $250 cash. Belmont 8946.

FREEZER CABINETS—4 CU. FT. Cylindrical; for pre-freezing at 20° below; also for food storage. Can be used in small clothes closets, etc. Guaranteed. $265. LONGBEACH 4775.

FROZEN FOOD CABINETS
NEW AND RECONDITIONED.
Lambeth Bros. 3731 N. Clark. Lin. 8832

FROZEN FOOD CABINETS
SEVERAL SIZES. GUARANTEED
2100 LARRABEE-ST.

Frozen food lockers for rent—Victory gardeners, ask for free books on how to have your own frozen foods. Dutch Dairy, 3316 Devon av. Towers, 1517.

FROZEN FOOD CABINETS—All sizes. Guaranteed. 5434 N. Clark-st.

GAS RANGES—ROPER—UNIVERSAL. IMMEDIATE DELIVERY.
3334 N. CENTRAL-AV. MUL. 0800.

GAS RANGE—White porcelain; 1 year old; day bed, wardrobe; like new; best offer. 1007 N. Richmond.

Gas range—Roper; insulated; $30. See at 3588 Milwaukee-av.

Gas range—Brand new T.T. & full size; $69 inst.; imm. del. 4002 Irving Park.

ICE BOX—All white steel box. Capitol 0795.

Mangle—Easy electric; table top; perfect condition. 5436 Eastview Pk.

Refrig.—Universal gas range, G. E. vacuum, all furnishings. Priv. Due to death. 819 S. Oakley. Che. 3190.

Refrigerator WANTED—Electric, Regardless of condition. Avenue 6827.

Refrigerators Serviced and Repaired. ALL MAKES. BRUNSWICK 1377.

SEWING MACHINES—Oiled, adjusted; 98c any make; parts extra.
NETCHER BOSTON STORE.
State 3000, Extension 239.

Sewing machines—Elec. portables, consoles, and foot power. Several typewriters. 3018 E. 91st. Sou. Chgo. 0462.

SEWING MACHINES WANTED — WE PAY CASH, ANY MAKE. KED. 1300

Sunbeam Mixmaster, G. E. waffle iron, new Nesco Roaster. 1919 Irving Pk.

Vacuum—Sac. $89 late mod. with attch. $40. Aft. 4 p.m. 1742 Henderson, Apt.3.

VENETIAN BLINDS
SAVE STOREKEEPER'S PROFITS ON FINEST CUSTOM MADE BLINDS.
FREE ESTIMATE. CHES. 2312.

Washing machine, Westinghouse, 8 sheet cap. Also White rotary elec. sewing mach. Private party. 835 E. 61st.

Wanted—Bendix washer. Prefer late model, de luxe automatic. If in perfect cond., will pay your price. Phone Mr. Edgren, Por. 8175 or Forest 830.

Wtd.—Washing machine; good condition. Ph. Sun. 4198 or Del. 5959. Ask for Miss Frances. Address G E 262, Tribune.

WANTED BY PRIVATE PARTY.
Late model refrig., T. T. stove, washer, and vacuum. Cash. DIVERSEY 4335.

WANT FOR SPOT CASH—Washing machs., Refrigs., T. T. Stoves, ANY year or cond. DAY-NITE. MIDWAY 4473.

Want late model refrig. and table top stove. Priv. party. Wel. 6424.

Your old vac. clnr. rebuilt like new. We buy, sell. Sun. Elec. Lawndl. 2239.

Private party will buy refrigerator, pay cash. Call Yards 0659 any time.

Master 6 Frigidaire and large wardrobe trunk. Call after 2 p. m. Col. 9092.

Want 4-6 cu. ft. refrigerator—Needed for baby. Crawford 0190.

## —CLOTHING, FURS, ETC.—

Would you like to know of a place in Chicago where slightly used beautiful furs are sold? Minks and Kolinsky at $5; Genuine Silver Foxes, $45; a pair gen. Sables and Stone Martens, $15 per skin; gen. Fisher, orig. cost $250, now only $25; and huge assrtmt. of chubbies in all the wanted furs from $15 to $75; also gorgeous natl. Squirrel coat, $125; gen. Persn. Lamb coat, slightly used, only $75; magnfcnt. gen. Eastern Mink Coat, cost $1,500 when new, now only $250. Then visit
Grossman's Thrift Shop, 4543 Sheridan Op. Tue., Thur. 9 p.m.; Sun. till 5 p.m.

SPRING CLEARANCE.
350 men's new sample suits, top coats $17.50 up. Sport coats, $8.50. Fam brands. Op. ev. to 9. Sun. to 1 p m
ABBOTT CLOTHING CO.
4086 Broadway. Cor. Belle Plaine

1 exquisite northern mink coat—Perf. cond. Cost $5,000 new. 1 beautiful silver fox chubby. 1 silver fox muff, fur on both sides. Emergency sale by priv. party. Buckingham 0468.

Dresses, coats, hats, eve. gowns, wraps suits—14; very reas.; shoes 5B; Persian lamb coat. Glenview 428.

HIGHEST CASH PAID MEN'S USED clothing, ladies' furs. Always op. 4545 Sheridan-rd. Ph. Edg. 7630. Will call.

HIGHEST CASH PRICES PAID FOR OLD FUR COATS.
28 E. JACKSON-BLVD. 10TH FLOOR.

Want used clothing — Childs, adult; clean, gd. cond. Gibson, 3628 State.

Fur scarfs, chubbies, suits, topcoats, $5 and up. Uncle Max,675N.Clark.Del.2578

We buy men's clothing, shoes. Price no object. 1048 N. Wells-st. Mich. 7783.

## —JEWELRY, DIAMONDS, OLD GOLD—

Cash for Diamonds
Bring your diamonds to us for highest prices. America's largest buyers OLD GOLD, PAWN TICKETS BOUGHT. Member Chicago Assn. of Commerce
AMERICAN DIAMOND SYNDICATE
37 S. Wabash-av., 3d Floor

GET OUR CASH PRICE
BEFORE SELLING
Diamonds, Watches, Pawn Tickets.
THE U. S. LOAN BANK,
10 N. CLARK-ST. 6TH FLOOR

DO YOU WANT MORE CASH?
We pay highest current prices or make loans on your diamonds and jewelry.
ILLINOIS STATE PAWNERS ASSN.
SECOND FLOOR, 140 N. DEARBORN

WE PAY HIGH'T PRICES FOR GOLD DIAMONDS, JEWELRY, WATCHES
LLOYD J. BUTLER, 133 N. CLARK

HIGHEST PRICES PAID FOR DIAM'S, watches, old gold. Romack Diam. Exch 7 W. MADISON, AT STATE, RM. 501.

Best prices paid for dia., old gold, pawn ticks. 5 S. Wabash, R. 812. Dea. 6711.

1.38 ct. Diamond in lady's ring, $115. Levinson's Loans, 739 N. Clark-st.

## —LOANS—PERSONAL & BUSINESS—
### —Personal, Property, Salary—

L O LOANS N S
$25-$100-$200-$300
Your Signature Only Can Get You $300 Today
AT LOCAL LOAN
On First Call
Working men and women may borrow on their signature only at LOCAL LOAN, $25 up to $300. Save time by phoning for your LOCAL LOAN before you stop in for your money. Liberal credit. Make your own terms of repayment. Up to 12 months to repay. STRICTLY CONFIDENTIAL. Employer, friends, or relatives not notified.
UNDER STATE SUPERVISION
OPEN DAILY UNTIL 5:30,
1 O'CLOCK SATURDAYS.
LOOP OFFICE
7 W. Madison, at State, RANdolph 8400
NORTH SIDE
1212 N. Ashland at Milw. BRUns. 3100
3204 N. Central at Belmont. AVE. 4200
4013 Milwaukee at Cicero. AVE. 1400
4802 N. Western at Lawr'ce. LON. 2161
SOUTH SIDE.
4658 S. Ashland at 47th. YARds 4870
821 W. 63d-st. at Green. ENG. 7800
7912 S. Halsted. RAD. 4500
11054 S. Michigan. PULlman 7500
WEST SIDE.
8 N. Orden. SEEley 3700
[At Madison and Ashland.]
1 N. Pulaski at Madison. KEDzie 5900
[Oak Park phone Euclid 6163.]
4800 W. Cermak. ROCkwell 8000
[Cicero phone Cicero 6210.]
LOCAL LOAN CO.
FOR ACTION

Special Loan Service for Folks in a Hurry
No Fussing Around
Just come in, or better still, apply by phone. Call us, then make one visit to sign and pick up the cash. You'll get the same courteous private attention as though you applied in person.
Sensible Cost
Loans are made on signature, furniture, or auto, without involving others. $30 for two weeks costs only 45c. Let us know today how we can serve you.
PICK YOUR OWN MONTHLY PAYMENTS.

| YOU GET | 3 payments | 4 payments | 6 payments | 9 payments | 12 payments |
|---|---|---|---|---|---|
| $50 | $17.68 | $13.45 | $9.23 | $6.42 | $5.02 |
| 75 | 26.52 | 20.18 | 13.84 | 9.63 | 7.53 |
| 100 | 35.36 | 26.90 | 18.46 | 12.84 | 10.05 |
| 160 | 56.51 | 43.00 | 29.51 | 20.53 | 16.06 |
| 200 | 70.45 | 53.60 | 36.74 | 25.52 | 19.94 |
| 300 | 105.03 | 79.84 | 54.56 | 37.75 | 29.36 |

Above payments cover everything, including all charges of 3% per month on unpaid balance up to $150; 1½% monthly on balance above. Charge is much less than the lawful maximum on loans over $150.
Personal Finance Co.
LOOP:
160 N. La Salle, Rm. 1100. RAN. 3333
SOUTH SIDE:
841 E. 63d, 3d fl. HYDe Park 1471
757 W. 79th, cor. Halsted. RAD. 8225
2403 W. 63d, ov. Walgreen's. REP. 7229
NORTH SIDE:
4770 Lincoln-av. LONgbeach 1321
[Over Walgreen's.]
4750 Broadway, 2d fl. LONgbeach 4090
3982 Milwaukee-av., 2d fl. PAL. 0989
WEST SIDE:
4005 W. North. CAPitol 0700
[Over Kresge's.]
4010 W. Madison, 2d fl. NEVada 2134
OAK PARK:
1118 Lake, 2d. AUS. 2121. VIL. 4500
CICERO:
5944 W. Cermak-rd., 2d fl. CICero 666
[Near Sears-Roebuck.] ROCkwell 4848
EVANSTON:
State Bank & Trust Bldg., 3d fl. R. 306
SHEldrake 9339. GREenleaf 3200

LOANS
$20-$100-$200-$250
or More
Loans made on your auto, furniture, or just your signature. To single or married men and women. Both office and factory workers. Monthly rates 3% on balance of $150 or less and 2½% on any part of the unpaid balance over $150. Just stop in, write, or phone and tell us how much you need and when you want it.
$20 for 30 Days Cost 60c
COMMONWEALTH LOAN CO.
4803 LINCOLN-AV., corner Western at Lawrence, R. 208. LONgbch. 3456
3166 LINCOLN-AV., cor. ASHLAND at Belmont, R. 224. BITtersweet 3360
4013 MILWAUKEE-AV., cor. Cicero at Irving Pk., R. 307. AVEnue 0443
1791 HOWARD at CLARK, R. 312. ROGers Park 0754
6252 COTTAGE GROVE-AV. at 63d, Room 200. HYDe Park 3675
936 WEST 63D-ST., at Sangamon, Room 204. ENGlewood 1711
1 N. PULASKI [Crawford] at Madison, R. 415. VAN Buren 5040
137 N. MARION-ST., at Lake, Rm. 204. Chicago Phone, AUStin 1614
Oak Park. VIL. 6886
6346 W. CERMAK-RD., cor. Ridgeland. Chicago Ph. LAW. 2882. BER. 371.

SALARY LOANS
$25 TO $300
ON YOUR OWN SIGNATURE
to employed men and women. Arranged while you wait.
WE SPECIALIZE IN LOANS
to civil service and government employes.
Immediate service.
AUTO LOANS
No insurance required.
FURNITURE LOANS
No deductions.
Money same day you apply.
Convenient Monthly Payments.
Phone Your Application.
IMPERIAL CREDIT CO.
LOOP:
8 N. Dearb'n at Madsn., 2d fl Fra. 6141.
SOUTH:
6317 Halsted, nr. L sta. Eng. 4010
3200 W. 63d-st., at Ked., 2d fl Pro. 6600.
WEST:
7 S. Pulaski, at Madison. Nev. 7060.
NORTH:
1548 Belmont at Ashld., 2d fl. Wel. 6700
4802 Broadway at Lawrence. Lon. 5188.

MONEY
TODAY OR TONIGHT
Salary, Auto, Furniture Loans
To employed men and women, including Civil Service Employes.
CITIZENS LOAN CORPORATION
5 E. Jackson WAB. 5600
At State.
5967 W. Madison AUS. 7300
At Austin.
3401 Diversey SPA. 4300
At Kimball.
749 W. 63D NOR. 5700
At Halsted.
1608 W. Belmont LAK. 7300
At Ashland.
6240 Cottage Grove FAI. 0600
At 63d-st.
6708 Stony Island BUT. 8700
At 67th-st.
Neighborhood Offices Open
Every Eve. to 8 P. M.

Prompt-Confidential Personal Loans
$25.00 TO $300.00
SALARY LOANS made to both men and women, single or married, steadily employed, on their own signature.
ALSO
FURNITURE AND AUTO LOANS.
You may borrow $25 to $50—or as much as $100, $200, $250, or more.
NO EMBARRASSING INQUIRIES.
IF YOU NEED CASH UP TO $300
COME IN OR PHONE
CENTRAL 4733
C. C. ERD
7 S. Dearborn-st., Suite 616
55 continuous years of service.

SOUTH SIDERS
Don't Lay Off Work to Borrow Money. Save Time and Money by Calling
REGENT 5600
DAY OR NIGHT UP TO 8:00 P. M.
JUST ASK FOR MISS LYNCH.
THE GIRL WITH THE SMILE.
SHE WILL RUSH YOUR CALL THRU.
ANY AMOUNT UP TO $300
Mutual Loan Company
THE OLD LANDMARK AT 79TH AND STONY ISLAND.
TELEPHONE REGENT 5600

The Name You Should Remember.
T. B. WARD, INC.
WHEN YOU NEED CASH QUICKLY
SEE US TODAY
8 S. DEARBORN RAN. 2060
ESTABLISHED 1901.

LOANS to $300—Men and Women. FAMILY LOAN CORPORATION. Convenient Offices. See Phone Directory.

Loans—$10 to $300. L. T. Baker & Co., 30 W. Washington, R. 1407. Ran. 6151.

## —LOANS—PERSONAL & BUSINESS—
### —Personal, Property, Salary—

3 WAYS TO GET A $100 LOAN
Short of cash? Get a salary, car, or furniture loan at Household. No endorsers or guarantors required. A $100 loan may be repaid in 12 monthly instalments of $10.07 each or in 6 monthly instalments of $18.48.
CASH LOAN Choose a monthly paymt. plan.

| YOU GET | 3 payments | 4 payments | 6 payments | 9 payments | 12 payments |
|---|---|---|---|---|---|
| $ 25 | $ 8.85 | $ 6.73 | | | |
| 50 | 17.69 | 13.46 | $9.24 | $6.43 | $5.03 |
| 75 | 26.54 | 20.20 | 13.86 | 9.65 | 7.55 |
| 100 | 35.38 | 26.93 | 18.48 | 12.87 | 10.07 |
| 125 | 44.18 | 33.63 | 23.08 | 16.06 | 12.56 |
| 150 | 52.98 | 40.31 | 27.66 | 19.23 | 15.04 |
| 200 | 70.53 | 53.66 | 36.78 | 25.56 | 19.96 |
| 300 | 105.62 | 80.29 | 55.00 | 38.16 | 29.76 |

Payments include charges at Household's rates of 3% per month on that part of a balance not exceeding $100 and 2½% per month on that part of a balance in excess of $100. This rate is less than the lawful maximum on loans of more than $100.
LOOP OFFICES.
36 S. State, 16th fl. FRA. 0884
100 W. Monroe-st., 7th fl. STA. 1777
111 W. Washington, R.253. FRA. 1082
5 S. Wabash, 13th fl. STA. 0151
NEIGHBORHOOD OFFICES.
6255 S. Ashland, 2d fl. HEM. 4510
2355 W. 63d-st., 2d fl. REP. 4472
6856 S. Halsted, 2d fl. ABE. 4060
841 E. 63d-st., 4th fl. PLA. 8360
9204 S. Commercial, 3d fl. SOU. 0103
11106 S. Michigan, 2d fl. COM. 3880
2800 Milwaukee-av., 3d fl. CAP. 3440
4704 Irving Park, 2d fl. PEN. 4570
3150 Lincoln-av., 2d fl. LAK. 8844
1737 Howard-st., 2d fl. ROG. 8320
4554 Broadway, 2d fl. LON. 7163
1 N. Pulaski [Crawf'd] 5th. KED. 0704
Cicero, 6012 Cermak-rd., 2d. CIC. 6400
Oak Park, 1140 Lake-st., 3d. EUC. 503
Chicago phone, Austin 0474.
HOUSEHOLD FINANCE CORPORATION.

Business Loans
$300 to $100,000.
F. Boland 9 W. Washington Fra. 1966

## —FINANCIAL—

GET OUT OF DEBT!
$500 in debts cost only $3.80 per mo.
MORGAN CREDIT ADJUSTMENT CO.
20 West Jackson-blvd. Wabash 5487.

Heirs—Cash for legacies, trusts, claims. Probate Fin., 155 N. Clark. Cen. 2022.

## —MACHINERY AND EQUIPMENT—
### For Sale

BARGAIN FOR CASH
By Private Manufacturing Concern.
1 19"x8" LeBlond heavy duty Univ. turret lathe, compl. with new indiv. 5 h. p. Lima motor drive and heavy duty chuck.
1 H-21 inch Gisholt Standard turret lathe, compl. with 4½ h. p. motor drive, regular equipment, heavy duty chuck, and extra tools.
CALL IRVING 0263, WEEKDAYS.

For Sale—Call Canal 8886, Mr. Ray. 2 No. 36 Superior band saws, $150 ea.; swing saw, $50; 24" drum sander, $50; table saw, $50; drill press, $50; drill press, $15; ¾ h. p. air compressor, $125; filing machine, motor driven, $90; 3 36x72" flat trucks, $15 ea.; hand mattress twine looper, $15; 4 elec. screw drivers, $15 ea.; Fairbanks platform scale, 3648, $100; vertical dip tank, 24x54x94, $10.

Oil transformers, circuit breakers, over-current relays, disconnect outlet boxes, paneled boards, current transformers, transfer relays, ammeters, switchboards, light fixtures and reflectors. All above listed equipment is Westinghouse and General Electric. Can be seen for inspection at 324 S. Halsted-st. L. JACOBSON, HAY. 8894.

1 Battery charger and tester, $45; also fire extinguisher, $5; 1 hydraulic jack, $50; 1 chain hoist, $25; 2 large cast iron coal stoves, 1 air compressor, $125; 1 cash register, $50; 1 vise, $8. North Shore Auto Service, 125 Chicago-av., Evanston. Greenleaf 8740.

FILLING STATION—FLEET OWNERS Portable Vulcanizer, $19.75, will do all spot vulcanizing, radius breaks, most all section work, instruction with unit. Tube Repair Plate, $6.75; repairs 4¼" hole. Shureall Mfg. Co., 4273 N. 61st-st., Milwaukee 9, Wis.

HIGH SPEED TWIST DRILLS
TAPER SHANK; USED; ALL SIZES. COME IN and make your selection.
A. M. KAPSA & CO.,
2000 BLUE ISLAND-AV.

TANKS
17,500 gal. horizontal ¼" steel..$400
20,000 gal. horizontal ¼" steel....$350
7,500 gal. vertical ¼" steel.........$150
Mosbeck Oil Equipment, Hyd. 1032.

CRAWLER WAGONS
[2] 15 yd. capacity, bottom dump type caterpillar crawler wagons. Condition perfect. Reasonable price. Dea. 9020.

Rockwood sprinkler system, ammonia compressor, Ford. Also Continental motors, boilers. Commonwealth Boiler & Repair Co. Van Buren 0266.

Air compressors, all sizes up to 1.5 h.p.; drum lathe; hydr. lift; Weaver brake tester and aligner; air and electric grease guns. Ph. Crawford 2362.

3 Automatic Screw Machines, 4 spindle Gridleys, ⅝", 1¼", and 1¾" capacity; now in production. Phone Calumet 6460. C. V. O'Hara.

LATHES—MOTORIZED—DRILLS, MILLS—PRESSES, GRINDERS—SHAPERS.
1711 Terra Cotta [2500 N.]. Div. 0587.

NEW and rebuilt heat treating furnaces, melting pots. Temper Engineering Co., 3747 W. Division. Belmont 6228.

Must sell mix, and storage tank filters, port. agitators, fillers, cappers. 215 S. Peoria-st. Haymarket 0344

PUNCH PRESS, 125 TON S. S. BACK GEARED 6" STROKE.
613 WASHINGTON. SEE. 1941.

Temp. spg. steel ¼. to ⅝ wide, .012 to .028 thick. For sample and pr., state size and amt. Box 366, Oak Pk., Ill.

7 S and 14 S std. bldg. mixers with power loader, water tank; mounted on pneumatic tires. Van B. 6363.

240 cu. ft. displacement Gardner Denver air compressor, driven by gasoline eng. with cltch., skid mtd. Van B.6363.

1 modern cylindrical grinder—6x32; motor driven. Illinois Gage Co., 7810 W. Addison.

Blowers, fans, exhausters—Used reblt. Genl. Blower, 405 N.Peoria. Mon.0244.

Bickford 5' radial drill, gear box. No 5 M. T., less motor. $775. Por. 8385.

36-in. Podevin glueing machine—A1 condition. Chesapeake 1312.

DETROIT centerless grinder, M. D. Illinois Gage Co., 7810 W. Addison.

Farm tractors on rubber and steel, 2-3-4 plow size. Blue Island 1643.

Acetylene welding outfit—Oxweld cut. torch; AC welder, 175 amp. Lon. 7892.

FOR SALE—Curved steel chute; 19'6" x 1'4". SUPERIOR 7939.

Hvy. tractor—rub. tires, suit. road, farm, indus., etc. Blue Island 1643.

AIR COMPRESSORS—½ to 10 h. p. National, 1915 S. State-st. Cal. 2770.

Le Blond lathes for sale—Private party. Haymarket 4647.

Roofing kettle hoist and pulley—50 ft., 2½ in. pre-war insul. hose. Sag. 4164.

BEAR FRAME AND AXLE—COMP. OUTFIT.; BARG. 8041 Exchange-av.

### Wanted

We need D. C. motors—110 and 220 volts; all sizes and makes, modern design; also A. C. motors and generators, M-G sets, fans, blowers, speed reducers.
ARTHUR WAGNER CO.,
1436 W. Randolph 7. Monroe 7409.

HIGHEST PRICES PAID
FOR SMALL OR LARGE MACHINERY AND TOOLS. HAYMARKET 0777.

Wanted—Haiss or Barber Greene bucket loader; D 4 tractor with hi-lift; D 7 tractor with dozer. C. J. Wilson Co., 7601 S. Wentworth. Vin. 3440.

No. 6 milling machines—Made by U. S. Machine Tool Co., Cincinnati, Ohio. Armitage 3740, Miss Sullivan.

We want blowers, fans, exhausters—Used; all types; top prices. We rebuild. Genl.BlowerCo.,405 N.Peoria.Mon.0244.

Want set of auto mechanic tools. Call 5-7 p. m. Hay. 7150.

USED MACHINERY WANTED. TOP RATES PAID. HAY. 4676.

3/16 or ¼. 10 ft. squaring shear. Chicago Metals Co. Michigan 2161.

WANTED—¼-1/6-¼ H. P. MOTORS. ALSO ELEC. FANS. STATE 1100.

Wtd.—Counting scales, platform scales. Beuckman, 2441 N. Pulaski. Alb. 0006.

## —BUILDING MATERIALS—

DISPOSING OF $25,000 STOCK
Building materials, lumber, insulation, roofing, siding, plaster board. Buy now at great bargain prices.
SALESMEN ON PREMISES DAILY AND ALL DAY SUNDAY.
1x8 shiplap, brnd. new, 100 s. f. $5.95.
KING MIDAS LUMBER.
Across from new Chrysler Plant. 75th and Crawford.

S. H. STARR WILL REPAIR, REMODEL—Best quality work. Lowest prices. S. H. Starr, Builder. 7221 S. Jeffery. Fairfax 5827 or Bou. 2249.

WANT used planks, 2x10 and 2x12, any length, 7 ft. up. Davies, Lawndale 0484

## Heating, Plumbing Equipment

BRAND NEW STOKERS
NO MONEY DOWN—3 YRS. TO PAY.
For users of 25 tons coal and up.
NO PRIORITY ON—
Used Bungalow Size—WHITING.
Used Bungalow size—MASTOKER.
USED WHITING STOKER—BARGAIN.
Available immediately. On display at 1138 W. 79TH. VINCENNES 6800.

WINKLER AND STOKOL STOKERS
Bin fed and hopper. Floor display. Free engineering and estimate. Installed with factory guar. Borg, Inc., 6359 S. Ashland. Rep. 9700

LINK BELT STOKERS
FOR 2, 3 FLATS AND UP.
FACTORY INSTALLAT'N. BEV. 0292.

STOKERS—NEW AND USED.
Also service, day and night.
BERCHTOLDS, 4912 W. Madison-st.

## —BUSINESS DIRECTORY—

MOVING ? ? ?
SPECIAL RATES TO CALIFORNIA, Ariz., Wash., Ore., ret. lds. to N. Y., Pa., Fla., Ga., Ala., Okla., Tex., inter. states
UNION VAN LINE, INC.
155 N. CLARK, RM. 907. Cen. 1591

PAINTING — Harry Gordon, painting contractor. All work guaranteed. Real Estates Offices NOTICE. Roc. 1649.

Move anywhere—Save 25%. No crating. General Movers. 2433 W. 14. Mon. 4870

Boilers cleaned and flushed. Call Wellington 3839.

## —COLLECTIONS—

Collections—United Mercantile Service, Rm. 610, 140 N. Dearborn. State 6181.

## —EMPLOYMENT AGENCIES—MEN—

ASSISTANT TRAFFIC SUPERVISOR, $3,600
EMPLOYER INTERVIEWING ON ABOVE FRI. AND SAT.
DIRECTOR OF DESIGN
for production ........................$13,000
2 GEN. SUPTS., $7,500
[1] Genl. metal mfg., job shop exp.
[2] Heavy metal manufacturing.
WORKS MGR.—Component pts.$25,000
2 SALES MGRS.—Prec. metal..$20,000
CHIEF PROCESS ENGR..........$10,000
INDUSTRIAL ENGINEER ..........$9,000
QUALITY ENGINEER ..............$8,000
2 METHODS ENGINEERS..$6-$8,400
2 CHIEF ENGINEERS.......$5-$10,000
4 DEVELOP. ENGRS.........$6-$9,000
8 PROJECT ENGINEERS.......To $7,200
3 PLANT ENGINEERS...............$5,400
TIME STUDY ENGINEER..........$4,800
PERSONNEL DIRECTOR ..........$6,000
FOUNDRY SUPT. ......................$4,680
15 CHEMISTS .................$2,400-$4,800
COST ACCOUNTANTS ......$4,800-$6,000
COMPTROLLER—Chi. mfr. .........$7,000
SECY. TO PRES.—Priority exp.$2,400
Bookkeepers, accountants.$2,860-5,000
Draftsmen-Designers ..........$4,000-$7,200
SALESMEN.
Pharm. Detail, Exp. + $3,000; Pharm. Splty., Exp. + $2,700; Fine Chem., St. Louis, Exp. + $3,000; Plastics, Exp. + $3,300; Product, tools, exp. + Comm. + $2,400.
ADVERTISING MANAGER ......$6,000
COPYWRITER—Catalog ..........$4,200
COPYWRITER—Food ...............$5,000
Production man [advertising]....$4,000
WAREHOUSE FOREMAN, $1.25.
Assembler ......90c|Maintenance ..$1.25
Lrn. Crane opr.87c|Handy man ....$200
Lic. engineers.$1.13|Htl. clerk ....$1.25
W-A-B-A-S-H
15TH FLOOR. 202 S. STATE.

GEN. OFFICE MEN
Age 20 to 35. Recent discharged or 4-F, with some business exp., to train for following post-war positions:
Training Salaries—Quick Raises.
PERSONNEL JOB—Analysis man.$250
PURCHASE DEPT. CLERK..............$175
2 PRODUCTION SHOP CLKS..........$200
FINANCE LOAN MAN.....................$200
TIMEKEEPER-TYPIST—South.........$240
BANK BOND CLERK.......................$175
ACCTG. ASST.—To office mgr.........$200
ORDER EXPEDITER TRACER...........$200
BILLING CLERK—Elect. inclined.....$200
PRICING RECORDS CLERK.............$160
ASST. CREDIT MANAGER...............$175
INVENTORY CLK.—Learn sales........$175
SALESMAN—Will train....................$200
SHIPPING and STOCK CLK.—Exp.$200
ACCTG. CLERK.—To learn costs...$225

TRAINEES
TRAIN AS JR. EXECUTIVES AND BRANCH MGRS. Some college education or supervising exp. Others with sales, auditing, material control, or merchandising experience.
START $200 to $250
COST ACCT. SYSTEMS MAN...$5,000
TRAVEL AUDITORS—Large co...$325
EXECUTIVE ACCOUNTANT............$300
Age 35 to 45. Comptroller's office.

. . . CHEMISTS . . .
We have a department devoted exclusively to the placement of men in the Chemical Field.
We are the recognized source of chemical help in the middle west. Many excellent opportunities await you —stop in today and see TOM COFFER.
MOLENE
105 W. ADAMS. AND. 4424.

O'SHEA
"America's Largest"
SUPERINTENDENT, GEARS....$7,200
10 FOREMEN, MACHY....$5.2-$6,000
JR. EMPLOYMENT MGR.............$4,000
EMPLOYER WILL INTERVIEW AT OUR OFFICE TODAY AND EVENING. COME IN OR CALL ON THE ABOVE
SUPERINTENDENT, SHOP.......$6,500
4 PERSONNEL MGRS....$5.2-$10,000
In Chicago and out.
MECH. ENGR., AGRI. IMPLTS.$6,000
Located in Mexico.
METALLURGISTS .........$3,600-$5,200
OFFICE MANAGER.......................$4,000
Supervise 25 people.
ASST. COMPTROLLER ...................$4,200
COMPTROLLER—SMALL CO.........$3,600
ACCT.—GOOD OPPORTUNITY......$3,600
F. C. BOOKKEEPER.......................$3,600
JR. EXECUTIVE ............................$3,600
ASST. TRAFFIC MANAGER.............$3,600
TRAINEE—PERSONNEL ................$2,400
TRAINEE—PURCHASING ..............$2,400
TRAINEE—ACCOUNTING ..............$2,400
TRAINEE—COST WORK.................$2,400
TRAINEE—ADVERTISING ..............$2,400
TRAINEE—SALES ..........................$2,400
TRAINEE—EXPEDITING ...............$2,400
SALES CORRESPONDENT ...............$2,700
SALES—FINANCIAL .......................$3,600
SALES—BLDG. MATERIALS...........$3,600
SALES—SUPERVISORY ..................$4,200
SUPERVISOR—SHIP. & REC.........$3,000
SALES—AUTOMOTIVE ..................$3,000
SALES—INDUSTRIAL .....................$3,000
O'SHEA
64 E. JACKSON WABASH 1884

WANT ACTION?
SEE
Peter E. Schwartz.
3 C. P. A.'s, $4,800-$6,000.
5 years, public or manufacturing experience for comptroller's office.
COMPTROLLER: taxes.................$10,000
TAX ACCT.: C. P. A. or LL. B.$8,000
COMPTROLLER: Oklahoma.......$7,500
PERSONNEL MGR.: manuf'g....$6,000
COMPTROLLER: printing.........$5,000
ASST. COMPTR.: costs; Ohio....$5,000
10 Trav. Auditors.
Under 45 years. Experienced in public or chain. 100% traveling.
PATENT ATTORNEY: Detroit.$10,000
3 MKT. RESEARCH ANAL...$7-$7,500
COST ACC'T-INDUS. ENGR.........$6,000

Factory Mgr., $15,000
Age 40-45: mech. engr. educ.
Sales Mgr.: mach. tools...$18,000
Factory Manager ........$12,000
Sales Mgr.: paint..........$12,000
Chem. Engr.: farm eqpt...$10,000
Mdse. Mgr.: paint...........$8,000
Sales Mgr.: canned goods.$7,500
Chem. Ind. Engr.: mfg......$7,200
Fract. H. P. Mot. Designer..$6,600
Indus. Engr.: staff ..........$6,600
Cost Installation ............$6,000
Heat Treat. Foreman.........$5,000
CASTLE-BARTON
HARRISON 9800. 220 S. STATE.

Chief Chemist; Salary; Open
Iron and steel laboratory experience.
Factory Mgr., $20,000
Production Planner, $9,000
New Products Engr., $8,500
Select new products to mfr.
METALLURGIST, $6,500
CONTROLLER, $6,500+BONUS
Industrial Engr., Mfg., $7-$10,000
Personnel Director..........$5,000
MECHANICAL ENGR.........$6,500
Develop post-war products.
MACHINE SHOP FOREMAN..$6,500
ASSEMBLY LINE FOREMAN......$325
PURCHASING AGENT...............$300
COST ACCOUNTANT.................$400
JR. COST ACCOUNTANT............$280
PURCHASING EXPEDITER.........$240
GENERAL OFFICE CLERK..........$200
PROGRESSIVE
11TH FLOOR. 202 S. STATE.

PLANT MANAGER
$7,500
Chgo. location. Small precision mechanism allied to coin operated devices, etc. Perm. post-war position with real opportunity. Employer interviewing our office.
PAY ROLL AND ACCOUNTING CLERKS [3]. SOUTHERN STATE EMPLOYER INTERVIEWING OUR OFFICE............$60-$70 wk.
TAX ACCOUNTANT.......................$7,200
RETAIL CREDIT MANAGER.........$350
WHOLESALE CREDIT MGR............$300

SALESMAN, $250
Detailing local professionals; liberal car allowance.
GLADER CORP.
110 S. Dearborn-st., 4th Flr.

SALES, TO BOTTLERS, PENN., $400
FOOD SALES, CHAINS, JBRS., $300
Spec. sales, 4-F, 1-C, or 38-45, $250
INDUS. SALES—WILL TRAIN....$250
ACCTANTS., MFG., $3,000.
CHEMISTS
SEE MISS HUNTING
SHAY, 30 W. WASHINGTON

TUCKER PERSONNEL
120 So. La Salle-st. Suite 963.
INDUSTRIAL ENGINEER..........to 5,000
TRAVELING AUDITOR..............to 4,500
SENIOR ACCOUNTANT......................3,600
ORDER TAKER..................................2,300
CENtral 3663.

HOTEL PAINTER, NORTH, $175
Supervisor, Jap.-American ......$47 wk.
Inspectors, $85 wk.|Grinders ......$1.40
Mill. mach...$1.40|Arc welder ....$1.25
Col. eng. lathe.$55|Col. p'ch press..80c
Col. elev. ..$34 wk.|Col. spray.85c-1.10
Col. shipm.....90c|Col. trk. driv. 90c
JACKSON, 24 E. VAN BUREN

KITCHEN JOBS
Top wages. See Mauer.
538 S. Dearborn.

Many high grade positions — Accts., sales, purchasing, cost, draftsmen, chemists, production, factory mngmt. OCCUPATIONAL, 310 S. Michigan.

Industrial engineer .....................$10,000
3 designers, elec. motors............$7,000
3 salesmanagers ..........$10,000-$20,000
HARRISON Personnel, 20 W. Jackson.

Kit. helpers .......$45|Engrs. .....$50-$60
Cooks .........$50-$75|Firemen ....$45-$55
300 jobs in hotels, restaurs., shops. BUSCH AGENCY, 184 W. Washington.

FERGASON PERSONNEL.
Insurance Personnel Specialists.
166 W. Jackson-blvd. HAR. 9040.

General bankmen ......................To $3,600
Financial Personnel, 39 S. La Salle.

## —EMPLOYMENT AGENCIES—MEN—

MONARCH . . .
140 S. Dearborn. Franklin 4300.
GEAR ENGR., TRANS., EXP....$8,400
FOREMEN TRAINEES ...............$2,500
DRAFTSMEN [any exp.] .............Open
TIME STUDY [any exp.] ............Open
INDUSTRIAL ENGRS., to ........$7,200
STORE MANAGERS, TO $7,500
Chain Store experience.
PACKAGING EXP. .....................$3,600
COPYWRITER, retail ..............$3,120
PLANT PROTECTION.$4,100 to $6,000
PERSONNEL DIR.'S.
Industrial Relations; downstate.$6,000
Director; Wisconsin ....................$5,000
Director; Michigan .....................$4,000
2 Dir's.; Chicago........$4,000 to $6,000

## —EMPLOYMENT SERVICE—MEN—

YORK AGENCY
CHARGES NO FEES
EMPLOYER PAYS FEES
NO CHARGE TO YOU
CHIEF INDUSTRIAL ENGR..To $10,000
MANAGEMENT ENGRS....To $10,000
INDUSTRIAL ENGRS. ..........To $8,000
TIME STUDY MEN.........$3,600-$7,200
PROCESS ENGINEERS..........To $7,200
TOOL DESIGNERS................To $7,000 +
MACH. SHOP FOREM'N.$3,600-$6,000
FOUNDRY ENGINEERS..........To $6,000
MECHANICAL DESIGNERS.....To $6,000
NIGHT SUPT., small motors...To $5,200
DRAFTSMEN, all types.........To $5,200
MECHANICAL ENGINEERS.....To $6,000
ELECTRICAL ENGINEERS.......To $6,000
DEVELOPMENT ENGRS..........To $6,000
RADIO ENGINEERS...............To $6,000
PROD. CONTROL MEN...........To $5,000
ELECTRONICS ENGRS............To $6,000
ESTIMATORS, time study.......To $5,000
COST ACCT., manag. engr. exp.$4,200
ASST. SALES MANAGER.............$4,200
STAFF ENGINEERS...................$4,800
TABULATING SUPERVISORS..$3,600
SENIOR ACCTNTS., permanent.$4,200
CASHIERS, young, no exp.........$2,400
Timekeepers ...$200|Expediters ........$250
Jr. auditors....$250|Whse. supt........$250
Pay roll aud..$250|Pay roll clk.......$200
F. C. bkkprs..$250|Gen. office..........$175
Shipping clks.$225|Layout artist.......$250
Stock clks.......$200|A/C dept. clks.$175
Office boy..To $150|Tab. operator.$175
Messengers ....$130|Typists ................$175
YORK AGENCY
28 EAST JACKSON
WABASH 9-5-5-0

LOOP AGENCY
THE ORIGINAL AND
"Chicago's Largest"
FREE AGENCY
EMPLOYER PAYS FEE
NO CHARGE TO YOU
MANAGEMENT ENGRS. ..to $10,000
GENL. PLANT MGR., tools.to $10,000
INDUSTRIAL ENGRS. ..........to $10,000
CHIEF INDUSTR'L ENGR.to $10,000
TIME STUDY MEN .........$3,600-$7,500
MACHINE DESIGNERS.............to $7,000
PRODUCTS DESIGNERS............to $7,000
ELECTRONICS ENGRS. ............to $7,000
RADIO ENGINEERS ..................to $7,000
DESIGN—DEVELOP. ENGR.....to $7,000
MECH. ENGINEERS ..................to $7,000
ELECTRICAL ENGRS. ...............to $6,000
PROJECT ENGINEERS ..............to $6,000
PRODUCT. CONTROL MEN.......to $6,000
DRAFTSMEN, all types............to $5,000
MACHINE SHOP FOREMEN.to $5,000
STAFF ENGINEERS ...................to $5,000
COST ACCT., mgmt. engr. exp.$4,200
TABULATING SUPERVSR..........to $4,200
SENIOR ACCTS., Permanent ...$4,200
Timekeepers ...$200|Expediters ........$250
Payroll Aud.$250+|Jr. Auditors ......$250
F. C. Bkkprs.$250|Layout Artist.....$250
Payroll Clk...$200|A/C Dept. Clk.$175
Salesmen .....$200+|Genl. Office .......$175
Priority Clk..$250|Office Boys.to $150
Typists .............$175|Messengers .......$135
LOOP AGENCY
28 EAST JACKSON
WABASH 0-5-5-5

FREE EMPLOYMENT
NO CHARGE TO YOU
ACCOUNTANTS, $3,600
HANDLE DEPT.—POST-WAR.
JR. DRAFTSMEN, 1-C or 4-F.....$210
JR. CHEMIST, Post-war ..............$2,400
ASST. PURCH. AGENT ...............$2,400
SALES PROMOTION MGR. ..........$5,000
TIMESTUDY, $300
A-1 FIRM—GOOD FUTURE.
TIMEKEEPER, WILL TRAIN ...$180
GENERAL OFFICE MEN, $200
ORDER EXPEDITING PURCH. DEPT.
FREE PRINTING JOBS
¾ Comp. ..........$1+|Miehle vert. .$1.25
LINOTYPE OPERATORS .................$1.50
COMPOSITORS ................................$1.40
PRESSMEN ...................................$1.50+
BUILDING MAINT.—CAR ..................$65
SHEET METAL HELPERS, $56
Spot welders .....$1|Solderers .............$1
Welders .............$1+|Grinders ........$1.10+
Lathe hds. ..........$1+|Drill press ............$56
Stockmen ..........$56|Order pickers .........$56
MAINT. SHIPPING, $60.
ASSEMBLERS, $1+
DRIVER-SHIPPING CLERK..................$55
ELEC. RADIO INSPECTOR ...............$1.20
Inspectors .........$60|Janitors ................$45
Learn tool-die..$50|Punch press ..........$56
Older men, lite factory work.$40-$50
FREE PAINTING JOBS
LA SALLE PERSONNEL
25 E. JACKSON, SUITE 1607
PHONE HARRISON 9810.

"CONSOLIDATED"
CHICAGO'S FINEST
NO FEE AGENCY
EMPLOYER PAYS ALL FEES
Paint Chemist, $6,000
QUALITY MATERIAL CONT....$6,000
FOREMAN, MACH. SHOP, $5,000
Formulator—Paints, varn., synt. $6,000
DRAFTSMEN, TO $5,500
MECH. ELEC. DRAFTSMAN.........$5,500
TIMEKEEPERS ..........................$45 WK.
COST ACCOUNTANT ......................$300
JR. ACCOUNTANT, TRAVEL .............$225
OFFICE BOYS...................................TO $150
HEAD SHIPPING CLERK ..........$55 WK.
GENERAL OFFICE CLERK ..............$175
SALES MANAGER .........................$400
SALES PROMOTION MGR. ..............$400
DISPLAY MEN, jrn....Exp. + $35 wk.
PERPETUAL STOCK CHK..................$200
ASSEMBLERS, $1.00 HR+
STOCK HELPERS, No Exp.85c HR.+
MIEHLE CUTTING PRESSMAN.$1.23
Insp'tors to $1.50+|Millwright ..$1.10+
Tool mkrs..$1.65+|Maint. ..........$1.04+
Die mkrs....$1.75+|Punch press
Lathe .........$1.54+|Fireman ...........90c+
Sprayers ....$1.00+|Sheet metal..$1.20
Drill press .........$56|Tool crib ...........$51
Janitors ........75c+|Pipe fitter.$1.08+
Welders ..........$1.25|Truck driv. 83½c+
WE HAVE MANY JOBS NOT LISTED.
"CONSOLIDATED"
19 WEST JACKSON-BLVD.
WABASH 9400. 2D. FLOOR.

NO FEES
AT ANY TIME
PHONE WABASH 3301
TABULATING OPER..............$175
TRAFFIC CLERK........................$200
PRODUCTION CLKS.......$175-$225
COST ACCOUNTANTS.$250-$300
GEN. ACCOUNTANTS ..........$275
BAKERY FOREMAN......$100 Wk.
IND. ENGINEERS................$2.50 Hr.
MECH. ENGINEERS...............$5,000
MCH. DESIGNERS................$2 HR.
TIME STUDY MEN..............$1.50 Hr.
SHIPPING CLERKS........85c-$1 Hr.
TURRET LATHE OPER...$1.30 Hr.
MEN LEARN
ENG. LATHE & SHOP..$1.25 HR.
JR. DRAFTSMEN.......................$225
Costello & O'Donnell
202 S. STATE-ST. SUITE 424

"TRIANGLE"
Better Jobs! More Pay!
NO CHARGE TO YOU
35 A-1 IND. ENGRS.
in and out of city. Mfg. plants..
.....................................$500-$600
MECH. DRAFTSMEN
30 Fine Jobs Open, $250-$600
ALL SALARIES BASE PAY
OIL CHEMIST, INDIANA ...........$400
ASST. OFC. MGR. ......................$200
SALES DEPT. HEAD ...................$175
AUDITOR TRAINEE ....................$175
TECHNICIAN TRAINEE ...............$175
OFFICE ASSISTANT ...................$175
SALES CORRES. TRAINEE .........$160
WAREHOUSE ASST. ..................$160
LAB. TESTING TRAINEE ............$170
LOAN CO. TRAINEES ..................$140
WAREHOUSE FOREMAN ..............$200
MEN'S DEPT. MGR. .....................$225
STANDARD COST ACCT. ............$300
"TRIANGLE"
202 S. STATE-ST. 4TH FLOOR

## —HELP WANTED—MEN—
### —Men—Stores and Offices—

Accountant-bkkpr.—Capable of managing small office for growing food products firm. Salary to start, $300 per mo. Only qualified persons need apply. Call Miss Sheehan. Cal. 4033.

ACCOUNTANT — Small well estab. CPA firm requires services of senior and semi-senior; perm.; excellent oppr. Call State 9719.

Accountants—Sr. and semi; by C. P. A. firm; steady position. State full details, draft status, and salary. Address G M 460, Tribune.

Acct.-auditor—To assist CPA, $300 mo. Loop office. Address G 247, Tribune.

Accounting dept. clerk — Equipment plant records. Permanent. Laf. 7720.

### —Men—Stores and Offices—

ACCTG. SUPERVISOR
Knowl. of cost, genl. and payroll nec. Also opening for acctg. clerks. Call Mr. Schmoll at Portsmouth 9440.

ACCOUNTANT—Man or woman, familiar with branch retail stores accounting. Good salary; permanent position. Address G E 595, Tribune.

Advertising man—Who can merchandise supplies and equipment to hotels and hospitals; good opportunity with old established firm. Address G H 184, Tribune.

Assistant sales manager—For mfr. of nationally adv. testing equipment; exc. oppor.; must be good corresp., ambitious, have originality. Give age, exp., educ., draft status, salary expected. Address G J 433, Tribune.

Asst. to purchasing agent—Young man to supervise receiving of food production material; discharge service men eligible; perm. 75c hr. So. side; large food mfr. Address G J 318, Tribune.

ASSISTANT SHIPPING CLERK and wrapper—Good starting salary and incentive plan in operation. Graver Dearborn Corp., 118 S. Clinton.

AUDITOR.
Resident. Near north side hotel. State qualifications, etc. Permanent. Address G M 115, Tribune.

AUTO PARTS STOCK CLERK.
Job opens opportunity to learn rebuying; draft exempt; age 20-35. CONTINENTAL PRODUCTS, INC., 2036 S. Michigan.

BAKERY PORTER OR HELPER—Elderly man; start 7 a. m. 3506 Armitage. Belmont 5126.

BANK MESSENGERS—MEN
Boys; perm. openings. So. side bank; also temporary summer work; exc. working cond. Call Yards 2622, Ext. 9.

BOOKKEEPER—Asst. and accountant; small mfg. plant; west side; perm.; willing to take responsibility; state age, exp., and salary expected. Address G M 470, Tribune.

Bookkeeper—Under 45; experienced and capable closing books; Mich.-av. loop office. In reply, state age, experience, salary desired, phone, when available. Address G J 101, Tribune.

BOOKKEEPER
Young man for general office; essen. industry; 5½ day wk.; good transp. Call Mr. Melaniphy, Monroe 5966.

Bookkeeper—Accounts receivable; fast growing N. W. side firm has opening; good post-war future. State age, salary desired. Address G J 390, Tribune.

Bookkeeper — 30-40; well educated; complete set; perm.; growing est. business. S. W. side. Address G E 577, Tribune.

BOY
Good opportunity for neat, intelligent office boy; congenial surroundings; gd. salary. Room 650, 35 E. Wacker-dr.

BOYS—Messenger service; full or part time. Apply 2525 W. Van Buren-st.

Buyer—Metal mfg. plant; war work; perm. position with future; expd.; essential; priority knowledge will help. State age, draft status, salary. ADDRESS G J 317, TRIBUNE.

Buyer—For men's and boys' furnishing goods dept. Experienced in popular priced merchandise. Excel. salary. ABRAM'S Dept. Store, 3131 Lincoln.

Cashier-bill clerk—Use comptometer. Wholesale meats. Apply 815 Fulton-st.

CHECKERS
ORDER FILLERS.
STOCK MEN.
Splendid opportunity for middle age or elderly men; full or part time; permanent; good trans. Cal. 4585, Ext. 25.

CLERICAL POSITION—With post-war sales possibilities. John A. Roebling's Sons Co., Mr. Stephens. MON. 5661.

Clerk—Shipping; permanent position in essential industry; paid vacation, bonus; free health and life ins. Time and ½ over 40 hrs.; min. 50 hr. wk. Fred H. Schaub Engr. Co., 325 W. Huron, Rm. 311.

CLERK FOR SHOP OFFICE.
Excellent opportunity; post-war future; 100% war work; company cafeteria. ILG ELECTRIC VENTILATING CO., 2850 N. PULASKI.

CLERK-TYPIST
for night manifest and dispatch work. Good salary. See Mr. May. Inter-State Motor Freight System, 526 W. 18th-st.

Clerk and scale man—Experience helpful, but not necessary. West side war plant; steady work; good opportunity. Apply at once. L. A. Cohn & Bros., Inc. 5429 W. Roosevelt-rd.

Clerk—To handle records and order desk; 39 hour week; every other Sat. off; nr. W. side; gd. oppor. Mon. 2024

Clerk—Some amateur photo. exp. pref. La Salle Camera Co., 133 W. Jackson.

COLLECTOR AND CREDIT INVES. GOOD SALARY, PERMANENT.
1140 LAKE-ST., OAK PARK.
Car necessary.
1 N. PULASKI—Car unnecessary.
HOUSEHOLD FINANCE CORP.

Collector—Experienced; for South Side credit clothing. Must have car. Steady job. Good pay. Call Abe. 5339.

Delicatessen clerk—Exp. Good pay to right man. Call Bri. 2744.

DEPT. MGR.—WOMEN'S SHOES. Excellent opportunity for man with exp. Apply personnel ofc. 3d fl. WIEBOLDTS. Lake and Harlem. Oak Park.

DISPATCHER. BOOKKEEPER.
for local trucking concern. Good sal. George Weil Cartage Co., Har. 8981.

ELDERLY MAN.
Mail room and messgr. work. 44 hr. wk. FAIRBANKS MORSE & CO.
ROOM 211-A. 600 S. MICHIGAN.

FANFOLD BILLER
Part time; essential industry. Advance Transp. Co., Yards 3200.

FURNISHINGS SALESMEN
Experienced; perm. position selling neckwear, shirts, gloves, underwear. Apply employment office, 8th floor.
MAURICE L. ROTHSCHILD
STATE AT JACKSON.

FURNITURE SALESMAN—For retail store; sal. and comm.; chance to make good money; steady work. MULLER BROS., 4020 W. 26th-st.

Furniture salesman — Steady position. Inquire J. Blumberg, Waukegan, Ill.

Handyman — 1st class, all-around for retail furniture store. Steady position, good salary. State age, reference. Address J A 156, Tribune.

Hardware Clerks—Stockmen
Short hours; good pay; no experience required; no age limit.
STEBBIN'S HARDWARE,
15 W. Van Buren, near State.

INSURANCE INVESTIGATOR AND ADJUSTER.
Permanent; salary open. Wabash 3715.

INVESTIGATOR.
Old estab. firm needs expd. man in good paying job now and after the war. If you can type your future is assured. Address G M 448, Tribune.

Jewelry salesman—Exp.; desiring stdy. position with well established jewelry and pawn shop; loop location; exc. proposition for right party. Call Webster 2068 for appt.

LAYOUT MAN
Well estab. Mich.-av. adv. agency wants expd. man for art dept. layout work. Address G E 574, Tribune.

Liquor clerk—Good salary; good hours. 4060 Milwaukee-av. Ave. 4061.

Man—To manage food store in western suburb. Only a worker with exp. in a service store need apply. Salary no object for right man. State qual. fully. Address G J 359, Tribune.

MAN—To train as Underwriter of Power Plant Insurance. Permanent position and exc. opport. to advance to responsible positions in organization Room 1320, 120 S. La Salle.

MAN
for responsible position with official newspaper agency in Evanston. $3,000 per yr. Call University 1423.

MAN—To operate a small switchboard and do clerical work. Apply EVERGREEN GOLF CLUB, 9140 S. WESTERN-AV.

MAN—COLORED.
Fur storage department; some knowledge shipping and receiving. L. Friedman, Inc., 30 S. Michigan.

MANAGER'S ASSISTANT
With grocery or delicatessen exp., to learn volume business. Apply Hillman's Foods, Basement Ofc., State-Van Buren.

Manager — Newly completed subway newspaper, magazine & candy stands. Small cash deposit required. Phone Har. 0428, 2 p. m.-5 p. m. for appmt.

MEN
RECEIVERS, SPONGERS, SHIPPERS, PORTERS, STOCKROOM. No experience necessary; steady position with good post-war prospects.
HART, SCHAFFNER & MARX,
Monroe and Franklin.

MEN.
PACKERS—ORDER FILLERS.
Permanent positions; 40 hour, 5 day week; good postwar future; group insurance; paid vacations; rapid advancement. 1516 S. Wabash, 6th flr.

Men—Over 45; light, interesting, full time employment in our Loop or neighborhood theaters. Must be neat appear. and in good health. Apply Balaban & Katz Theater Co., 177 N. State, R. 300.

MEN-BOYS—By day or week; no exp. nec.; lt., clean stock work; 61 yr. old loop Oriental Rug Showroom; conv. all tran.; interesting, perm. work. Pushman Bros., 16 S. Wabash, Cen. 5767.

Men—Large corp. will train 2 neat, aggressive, hard workers for executive positions. Must be willing to make sacrifices for post-war future. Mr. Crawford. 1936 N. Clark-st. Mohawk 3200.

Operator—For teleprinter, mimeograph, including stencil, to work early eves. Full time job. Fairchild Publication, 418 S. Market.

ORDER FILLERS—STOCKMEN.
PACKERS—WAR WORK.
$39 PER WEEK AND UP
plus incentive bonus, free insurance, paid vacation. No exp. required. Sterling Bolt Co., 707 W. Van Buren.

Order clerk—Must be able to read, understand blueprints pert. to gauges, fixtures; handle all phone inquiries referring to purchase orders. Perm. Ill. Gage Co., 7810 W. Addison. Lac. 2050.

Order fillers and packers—5 day week; $1,440 a year; time and ½ overtime. Apply 231 S. Green, 3d fl.

Porter—White or colored; steady job; $35 week. 745 North Clark.

Porter — For bakery. Golden Brown Pastry Shop, 2006 E. 71st-st.

Porter—For men's clothing store. Higgins & Frank, 300 S. Michigan.

### —Men—Stores and Offices—

PORTER
60c hr start, time and ½ overtime. Automatic raises. Steady. Rest periods. Mfr. of health equipment.
SUN-KRAFT, INC., 215 W. Superior.

RECEIVING CLERK
Excellent salary.
GOLDBLATT BROS.
State-Van Buren, 5th floor.

SALES CORRESPONDENT
Experience with food manufacturer preferred. State age, full details first letter. Address G M 473, Tribune.

Sales assistant—Young man; draft exempt; farm background preferred, for animal feed dept. Essential industry on S. Side. Address G J 522, Tribune.

SALES CLERKS—MEN OR WOMEN.
SCHULTE CIGAR STORES.
Mr. Schroeder, 6321 S. Halsted-street.

SCALE CLERK.
Retail coal yard seeks a man for shipping room. Permanent.
Polonia Coal Co., 1600 Elston-av.

SHIPPER
For publishing house. Permanent position. 40 hour week. Ph. Calumet 7130 for appointment.

SHIPPING CLERK; $175 MONTH. Know mill supplies and be familiar with machinery; essential industry.
PHENIX EQUIPMENT CO.,
1600 Foster-st., Evanston.

Shipping and receiving clerk—White; good salary; no age limit; willing. 29 S. Wabash, 5th floor.

Shipping clerk—Opportunity for advancement. Greenlee Co., Inc., 1609 N. Wolcott. Armitage 1870.

Shipping, parcel post—Light work; man or boy; 40 hr. week; perm. pos.; opp. for adv. R. 620, 500 N. Dearborn.

Shoe mgr.—Excel. oppor. for man with minimum exp. to show initiative and ability in responsible pos.; post-war security with expanding chain. Roy Logan Shoe Store, 82 W. Van Buren.

SHOE MAN—For fine family store; air conditioned; $60 per week; transportation narranged. Tarler's, 3425 Michigan-av., Indiana Harbor, Ind. Call 1848.

Shoe salesmen—With our P. M. set-up; good man; can easily earn $75 wk. If thoroly exp., come in at once and go to work. Republic 5435.

Shoe salesmen [2]—Experience not necessary; advancement; full time. Regal Shoe Co., 43 S. Wabash.

Shoe salesman—Man or woman; good pay. FRANK'S DEPT. STORE, 813 W. 79th-st.

STOCK MEN
Packers, order fillers, and general warehouse work; $39 per week to start; clean, light, airy. Ace Hardware Corp., 1319 S. MICHIGAN.

STOCK ROOM SUPERVISOR.
Man or woman. Light work in publishing office. North end of Loop. Starting salary depends on exp. and ability. Phone Mr. Rehm, Del. 1259.

STOCKROOM CLERK.
Permanent position in essential industry; good salary; must be draft exempt; age 20-35; loop office. Mr. Meister, Dearborn 8260.

STOCKMEN—COLORED
Work in your own neighborhood, saving car fare, traveling time; $30 to start. Neisner Bros., 411 E. 47th-st.

Stockroom and counter work—Expd. on automotive parts. Essential work. Permanent position with future. 4549 Washington-blvd.

Stock and shipping clerk—Small electrical mfr.; vital war work; permanent, with good future.
HOLWIN CORP., 1322 ELSTON-AV.

Stock man—Opportunity in established concern essential in war and post-war work. Room 1401, 111 N. Canal-st. Franklin 4536.

Stock handling and shipping—Textile; permanent; 5 day week; essential. American Felt Co., 121 N. Wacker-dr.

Stockmen—Good salary; perm.; no exp. nec. Apply The Komiss Co., 100 N. State-st.

Stock clerk—Exp. Excel. salary. Refer. Fischman & Sons, 555 W. North-av.

SUPERVISOR
Receiving—marking rm. operation. Retail str. exp. Exc. oppty., salary. South Center Dept. Store, 421 E. 47th-st.

Telephone solicitors—Evenings only; educational specialty; liberal comm.; loop loc.; hrs., 6-8 p. m. Apply Mr. Walsh, 9 W. Washington, Suite 440, or phone Rand. 4540, 11 a. m.-7 p. m.

TIMEKEEPER
TOP WAGES.
Apply Stevens Hotel Employment Ofc. 725 S. WABASH.

TOBACCO DEPT. MGR.
with retail or similar exp.; advancement; good salary. See Mr. Heffer.
SEARS ROEBUCK & CO.,
State and Van Buren. Wab. 4600.

TYPIST-ASST. BKKPR.
Exp.; sm. office, war plant. Keystone Plating, 4329 W. Kinzie. Col. 4329.

WALLPAPER and PAINT SALESMAN
Wonderful opportunity; permanent; good salary plus commission.
LOGAN DEPT STORE.
Milwaukee and Diversey, 3d flr.

WINDOW TRIMMER
For dept. store; excellent opportunity for ambitious young man or woman. The Rau Store, Chicago Heights, Ill.

MONTGOMERY WARD
RETAIL STORE openings for:
Shrubbery and work clothing sales, lino cutters, refrig. service man.
Receiv. Dept. Head Shoe Sales
APPLY 618 W. CHICAGO

NOW IS THE TIME
to come to Wards to inquire about the opportunities offered. Rebuyers, artists, accountants, laboratory assistants, adjusters, rate clerks.
MONTGOMERY WARD
618 W. Chicago. Open to 5 p.m.; Sat.2.

AT CORTLAND-LAWNDALE
You can eliminate unnecessary transportation by working near your home. Part time work, 8 a. m. to 9:30 p. m. Full time: Order fillers, stockmen, checkers, markers, rec. clerks, porters.
MONTGOMERY WARD
3701 Cortland. Open 8 a. m.-4:30 p. m.

FULL OR PART TIME WORK
Sorters, receiving and stock helpers, diverters, truckers, order fillers. Open to 8 p.m.; Sat. till noon.
Sears-Roebuck & Co.
Homan and Arthington-st.

MIDDLE AGED OR ELDERLY MEN for light shipping room work. Temporary or full time.
E. R. MOORE CO., 943 W. Dakin-st. [1½ blk. Sheridan "L" or Irv. Pk. car.]

### —Executives and Managers—

APPLICATION — FIELD ENGINEERS, AIR CONDITIONING ENGRS., COMM. REFRIGERATION ENGRS., HEATING ENGRS.—Openings for graduate mech. engrs. or equiv.; 10 years' exp. in one or more of above; knowledge of design and operation; ability to write engr. manuals. Chrysler Corp., Airtemp. Div. Address K T 9, Tribune.

JEWELRY SALESMAN
Complete charge, knowledge of antique and modern jewels. References. Confidential. Address J A 189, Tribune.

INDUSTRIAL ENGINEERS
Foundry experience preferred. Excel. opp. Midland Engineering and Appraisal Co., 600 S. Michigan.

Receiving-inspect. foreman—War plant mfg. dynamotors; exp. finished mach. parts, with elec. knowl.; supervise routine test'g, relays, chokes, transformers. State qual. Address G E 520, Tribune.

FACTORY SUPERINTENDENT
with mechanical and elect. exp. who can supervise mfr. of small precision parts. Address J A 190, Tribune.

PLANT MANAGER.
To take complete charge of production in gift ware line with class firm estab. 16 yrs. Except. opport. for salary plus percentage. Plaza 4741.

SALES MANAGER—Capable of handling sales dept. for large furniture mfr. Also familiar with adver. Must be draft exempt. State compl. qualif. Address G J 568, Tribune.

Assistant loan manager—Exceptional opportunity for exp. loan man, capable of becoming branch mgr. with progressive corp. Apply S. Jenkins, General Finance Corp., 184 W. Lake.

SUPT.—To direct machine tool operations on close, accurate work. Perm. Give fully age, exp., refs., sal. expected. Address G E 126, Tribune.

Man—With managerial background and manufacturing experience, to supervise INSPECTION DEPT. Executive experience reqd. Address G M 239, Tribune.

### —Boys—

OFFICE BOY
Perm. position; 40 hour week. 230 N. Michigan, Room 1320.

BOY—16; white or col.; to work in receiving room; high class res. bldg.; 10 a. m. to 6:30; $80 to start. See Mrs. Cliff, 900 N. Michigan-av.

BOYS, WHITE, AMBITIOUS
to fill orders in linen supply. Apply 711 ROOT-ST.

OFFICE BOY
5 DAY WEEK.
ROOM 1310. 80 E. JACKSON.

BOY
for La Salle-st. brokerage office. Hrs. 8:30 a. m.-4 p. m. Salary $25 wkly. Call State 1700.

Boy—Butter and egg wholesale house; steady; good pay. N. W. side. Arm. 7204. 2323 W. North-avenue.

Boys—To do stock work after school. Must be 16 or over. 12th St. Store, Roosevelt and Halsted.

BOY — Young; messenger and office work; investment firm; good sal. Rm. 1745, 141 W. Jackson-blvd.

Office boy—Near N. S.; 5¼ day wk.; good sal. Apply information desk, 666 Lake Shore-drive.

Boys—Part time after school; easy wk.; steady; gd. pay. Apply in person Sat. a. m. R. 404, 549 W. Randolph.

Boys—16-17, out of school; must be gd. drivers. Apply 4240 Lincoln, 9-3.

Boy — To work in auto parts dept. Warner Pontiac Sales, 958 Diversey.

ERRAND boy—Steady work; 17-18 yrs. CANNON PRESS, 127 N. WELLS.

BOY — FOR PHOTOGRAPH STUDIO. TELEPHONE DELAWARE 6886.

DELIVERY BOY—For late afternoon; good pay; ref. 3933 Sheridan-rd.

OPPORTUNITY to learn lithographic trade. Good starting wage. State 6945.

Boy—With driver's license; light delivery. Henry Wink, 2546 S. Park-way.

### —Boys—

FULL TIME WORK
BOYS
IF UNDER 18 bring birth certificate. CASING, SEALING, STENCILING, PACKING. WEEKLY BONUS, PLUS OVERTIME.
NUTRINE CANDY CO.,
421 W. ERIE-ST.

BOYS OVER 16
for stock room work, packing, picking, billing, sealing, distributing. Good salary. Time and ½ over 40 hours.
MILLINERY STORES, INC.
35 S. WABASH, 3D FLOOR.

ERRAND BOY—For after school, Saturdays, and full time vacation wk. Or full time perm. position with opp. for advance, if you are not now attending school. Humiston Keeling & Co., 312 W. Randolph.

CAMPBELL SOUP CO.
Central Division.
PEELING MACHINE OPERATORS.
2550 W. 35th-st.

BOYS—COLORED
For light shipping room work.
NAT RIBBACK CO.,
337 S. Franklin.

OFFICE BOY
for mail desk and order dept.; 5 day week; perm. Swigart Paper Co. 723 S. Wells. Wab. 2525.

BOY FOR TRIBUNE
Run errands in News dept. Day and night shifts; full, part time; $18 for 40 hrs. See Tony Steger, 4th fl., at 5 p.m.

BOYS—LEARN PRINTING.
Good starting pay; frequent raises; exc. chance to learn printing trade. We hire continuation school boys.
J. E. Bell Printing Co., 621 Plymouth.

SHOE STOCK BOYS.
16 or 17 years of age; apply Mr. Spalo, Shoe Mezzanine, The Hub.
HENRY C. LYTTON & SONS.
State and Jackson.

Young man—16-17 or draft exempt, for mailing and supply dept. No experience req. Interesting work. Pleasant surroundings. Permanent. Walter E. Heller & Co., 105 W. Adams.

BOYS—LEARN PRINTING.
Learn while you earn.
NO ERRANDS.
We hire continuation school boys.
BELL PRINTING CO., 621 Plymouth.

OPPORTUNITY
LEARN DIE CASTING BUSINESS.
100% war work.
Steady post-war employment.
3536 N. KNOX. PENS. 1810.

BOYS—NO EXPERIENCE NEC.
We will employ 2 boys 16-20 for stock room expediting work; 100% defense work; good starting salary. Henry Valve Co., 3260 W. Grand.

Boys—17-22; free to travel with junior circulation organization; transportation furnished; immediate cash draw, acct.; perm. work; gd. future. J. B. O'Hara, 1104 S. Wabash, Rm. 80, 10-12 noon.

BOYS — 16 OR OVER; full or part time; lite factory work; good pay.
PAUL DICKINSON, INC.
3320 S. Artesian. Lafayette 1862.

### —Men—Professions and Trades—

ADJUSTERS—ASSEMBLERS. PACKERS.
No exper. necessary. Days only. Permanent, essential industry. Good starting wages. Automatic increases.
MITCHELL MFG. CO.,
2525 N. CLYBOURN.

AGRICULTURAL ENGINEER
Design, devel. soil implmnts.; plows, harrows, balers. Exc. oppty. Very satis. sal. to start. Assured advanc. Hyd. 9573, 8-10 p. m. Address B 214, Tribune.

Arc welders, blacksmiths, acetylene cutters, press brake, shear, punch, drill press operators, mechanic, helpers, laborers. If you can fill any of these openings or want to learn, we offer exceptional opportunity; day war work.
AUTO TRUCK STEEL BODY CO.
3028 W. Carroll.

ARC WELDERS
Laborers—Sprayers—Material Men. Experienced or learners.
E. M. WEYMER CO., 2820 W. Grand.

Architectural draftsman—Meat packing house and cold storage experience desirable but not essential. ADDRESS B 242, TRIBUNE.

ARMATURE WINDERS
MALE-FEMALE—EARN $1.04 HR.
Vital transportation. Must have 4 yrs. exper. Apply 8 to 4. 4200 W. KINZIE-ST. Superintendent shops.
C. & N. W. RAILWAY.

ARTISTS
Re-touchers and pen and ink for mech. illus. 100% war wk.; 40 hr. wk.; opp. for overtime. R.2120; 360 N.Michigan.

ARTIST
Retouch and lettering. Northwestern Engraving Co., 328 S. Jefferson.

ASSEMBLERS
SOLDERERS
Good pay; essential work.
2317-19 S. Wabash.

ASSEMBLERS
Light factory work; good pay; excellent working conditions. Revere Electric Mfg. Co., 2949 N. Paulina.

ASST. MANAGER—For co. maintaining hi-way motor trucks. Thoro knowledge of motor trucks necessary. Previous supervision of mechanics desirable. Address G E 586, Tribune.

ASSEMBLERS—BENCH HANDS.
Light assembly work and bench layout on aircraft test instruments.
523 S. Plymouth-st., 2d floor.

Attendants or Orderlies—White; for mental cases; private sanitarium. Call Wilmette 1662 before 5 p. m.

Automatic machine developer—Expd. in high speed machinery; able to improvise tools, equip. Steady.
Wm. Wrigley Jr., Co.
3515 S. Ashland.

Automatic screw machine operator—Experienced or trainee. Top pay. Plenty of overtime. Graff & Co., 7310 S. Chicago-av. Hyde Park 8227.

AUTO SERVICE MANAGER
Experienced on General Motors cars. Salary and bonus for right man.
MICH.-AV. CHEV. 2401 S. Michigan.

Auto mechanics and helpers—Essential industry. Top wages. 10% yearly bonus. Ideal working conditions. Community Motors, Inc., 235 E. 33d-st. Cal. 4300. Mr. H. T. Jorgensen.

AUTO MECHANICS (FORD)
Need 2 exp. for est. shop; highest earnings; insurance benefits, vacation. Bob Jones, Ace Motors, Wilmette 835.

AUTO BODY AND FENDER MAN, MECHANIC, SANDER AND PNTERS. HELPER, EXP.; TOP WAGES; EXC. SHOP. WORKING CONDITIONS.
FITZPATRICK, 7727 S. ASHLAND.

AUTO LUBRICATOR
Ford dealer wants exp. greaser; 5½ day week; vacation with pay; good salary. Carlson-Loutit, Inc., 6454 N. Western.

AUTO SHOP FOREMAN.
Splendid oppty. in large nr. N. side Buick dealership. Excel. working conditions. Lincoln Park Buick Co.
2825 N. HALSTED-ST.

AUTO BODY AND FENDER MAN
Must be good. Best working conds. Top wages. Guar. post-war job. Loop Auto Serv., 500 N. La Salle. Sup.6464

Auto Mechanic—1st class; steady work now and after the war. America's largest bakery. Agreeable day work or hours to suit. Overtime if wanted. Phone Boulevard 0170. Mr. Johnson.

Auto body and fender men—$1.65 per hour to start; also helper willing to learn; rapid advancement; vacation with pay; good working conditions. 3420 Irving Park-road. Irving 3642.

AUTO PARTS MANAGER—G. M. exp. pref.; oppor. for right man to become service mgr.; west side; salary and bonus plan assure earning in excess of $300 mo. Address J A 242, Tribune.

Auto mechanics—5½ day week; essential industry; assured post-war position; high rate of pay. Packard South Shore, 1511 E. 71st. But. 8400.

AUTO PAINTER—EXPERIENCED
pleasant work, cond. No. Shore Spring and Wheel Co. 6240 Broadway. She. 4385.

AUTO BODY and FENDER MAN and PAINTER—$75 a week. ALSO garage night man; $40 a week. KUNKEL MOTOR SERVICE, 5308 W. Madison.

AUTO SIMONIZER—Experienced; wht. To work eves. on salary or comm. basis. Brompton Garage, 3545 Broadway. Gra. 0500. Mr. Jaffe.

AUTO PORTER
Experienced. Attractive salary.
C. B. O'Malley, 801 Diversey.

Auto metal man—Also mechanics; new, modern, light shop; good wages, working conditions. City Motor Service, 3301 N. Halsted.

Auto washer—$40-$45 per week; ½ day Sat.; pleasant working cond. See Mr. Gabrielsen. Michigan 4000. Packard-Chicago, 1639 N. Wells-st.

Auto body and fender men—Must be A-1; steady work; top wages. 6208 Cottage Grove.

Auto body and fender men—Can earn from $70-$90 wk. Herman S. Magnes & Co., 3223 Armitage. Albany 4800.

AUTO GARAGE PORTERS.
Expd.; good pay; permanent. Midway Chev. Co., 6522 Cottage Grove.

Auto painter—Top wages. Herman S. Magnes & Co., 3223 Armitage-av. Albany 4800.

Auto and truck greaser-washer; all around man in garage; $45 week to start. 2820 Elston-av.

AUTOMOBILE MECHANIC.
Earn $100 or more per week. Ford dealer, 3145 Oak Park-av. Berwyn 6234.

Auto Greaser—North Side Pontiac Dealer; top salary and commission. 5300 Broadway. Longbeach 3061.

Auto painter—Ideal work. cond.; spray booth; good equip.; top wages. Auth. new car dealer. Juniper 7722.

AUTO SERVICE STATION attendant—Full time; experienced; good pay.
SHELL, 3757 N. Ashland.

Auto Simonizer—North Side Pontiac Dealer; 5½ day week; top salary and comm. 5300 Broadway. Longb. 3061.

Auto body and fender man—$2 per hr. Ideal working conditions. Bunnis Chrysler, 3651 Ogden.

AUTO MECHANIC—Investigate our good deal; good hours and pay; no Sun. 1542 W. Jackson.

Auto mech. helper—Exp.; draft exempt; steady. 113 N. Pulaski-rd.

Auto body and fender man—1st class. Guar. $125 per week. 5336 Broadway.

Auto mechanic or helper or boy to learn trade. Good wages. Pens. 9704.

AUTO WASHERS [2]—Good hours and pay; no Sun. 1542 W. Jackson.

Auto mechanic's helper—Good salary. Burke Motors, 6455 S. Western-av.

[Continued on following page.]

**IMPORTANT NOTICE.**

War Manpower Commission regulations require that most employes must obtain a statement of availability from their present employers—or from the War Manpower Commission—before accepting a job with another employer. Determine whether you can obtain, or need, a statement of availability. You will save your time and that of the employers.

## Men—Professions and Trades

[Continued from preceding page.]

**Lick Labor Shortage**

W
WMC
C

**War Industry Needs**

WELDERS.
LABORERS.
MACHINISTS.
ASSEMBLERS.
INSPECTORS.
JOB SETTERS.
AUTO MECHANICS.
TOOL AND DIE MAKERS.
METAL PATTERN MAKERS.
AUTO MECHANIC LEARNERS.
SKILLED MACHINE OPERATORS.

**Construction Needs**

RIGGERS.
LINEMEN.
PAINTERS.
CARPENTERS.
MILLWRIGHTS.
ELECTRICIANS.
IRON WORKERS.

If employed in essential industry, do not apply.

UNITED STATES WAR MANPOWER COMMISSION EMPLOYMENT SERVICE
308 N. MICHIGAN-AV.

AUTO MECHANICS. BODY AND FENDER MEN. AUTO PAINTER. CAR WASHERS AND SIMONIZERS. 5½-DAY WEEK. TOP SALARY. EXCEL. WORKING CONDITIONS. CALL MR. UECKER, PROSPECT 0500. GORDON BUICK CO. 6633 S. WESTERN.

AUTO MECHANICS AND HELPERS. AUTO BODY AND FENDER MAN. AUTO PAINTER'S HELPER. Steady employment. Good salary. Vacation with pay. M. J. LANAHAN, INC. 30 yrs. with Dodge and Plymouth. 2556 S. Wabash. Mr. Halasz, Cal. 7300.

AUTO METAL AND BODY MAN. ALSO COMBINATION MAN. Best wages and working conditions. Hebert-Morgan, authorized Olds. dealer. ALSO MECHANICS. Service Dept. 738 E. 61st-st. Jack Schutte. Phone Midway 3320.

AUTO MECHANICS AND HELPERS. AUTO BODY AND FENDER MAN. Steady employment; excellent wages; essential industry; vacation with pay. C. W. Marquardt Co., 20 yrs. Chrysler-Plym. Dealer, 44 N. Laramie. Col. 8940.

AUTO MECHANICS. AUTO BODY MEN. GUARANTEED WAGES PLUS BONUS. WEST SIDE BUICK SALES CO., 323 N. KILPATRICK-AV. APPLY ZELL JONES.

AUTO MECHANICS. $50 week minimum with an excellent bonus plan; 5½ days; paid vacation; fine post-war future; also 2 helpers. MACLEOD FORD DEALER. 4112 Elston. Juniper 1670.

AUTO BODY AND FENDER MEN. ALSO HELPERS. AUTO PORTER. Best pay in town; modern shop and equipment. Apply at once ready for work. BRADY, 6323 S. Ashland.

Auto Mechanics—Good steady men; modern shop; work hrly. basis; 40 hrs.; time and ½; name your own rate. Horne, 5255 W. Chicago-av. Man. 4915.

AUTO MECHANIC. $75 to $100 wkly.; 5½ days; $50 guar.; vac. with pay; excel. post-war future! PONTIAC DEALER. 5010 IRVING PK. PENS. 3436.

B & S AUTOMATIC SCREW MACHINE OPERATORS. 5 nites; 60 hr. week; salary open. 1239 Fullerton-av. Lin. 2264.

Bakery oven man and baker's helper. Hrs. 10:30 p. m.-7 a. m.; good pay; free life, health, accident insurance. Free hospitalization. Kungsholm Baking Co., 4614 Washington-blvd.

Baker—1st hand on bread and rolls; start 8 p. m.; top wages; steady job; 2413 W. 63d-st. Hem. 0864.

Baker—1st or 2d hand; on bread, rolls and cakes. Reuters Bakery, 7177 W. Grand-av. Merrimac 8723.

BAKER—2D HAND; START 7 A. M. 1045 N. California.

Baker—High class, for cakes; good pay. 520 S. Kedzie.

Baker—1st hand on cakes. Start at 5 a. m. $70 wk. 5528 W. Chicago-av.

BAKER OR BAKER'S HELPER. FULL TIME. 6050 NORMAL.

Baker—Cake; expert; 1st hand; excel. wgs.; bonus. 315 S. Pulaski. Nev. 6951.

BAKER AND HELPERS—HIGHEST PAY. 2549 W. DIVISION.

Baker—All around; day work, starting 5 a. m. 3559 S. Damen.

Bakers—1st or 2d hand; day or night; good pay. 3052 W. Cermak.

Baker—Second hand; all around; day work. 5806 W. Madison-street.

Baker—1st or 2d hand; all around; gd. wages; 4 a. m. start. 3129 Armitage.

BAKERS' HELPER—EXPERIENCED. 2526 N. California-av. Armitage 7383.

Bakers—Cake, highest salaries paid. Also baker's helpers. Gra. 3360.

BARBER. Must be neat and courteous, congenial co-workers. CHICAGO ATHLETIC ASSN. 12 S. Michigan.

Barber—Steady; $30 guaranteed if over 40. Apply 72 E. 22d-st., Valentine's Barber Shop.

Barber — $40 week guaranteed, plus comm. John S. Ott, 115 Stephen-st., Lemont, Ill. Phone 449 or 128-R.

BARBER—FULL OR PART TIME. 751 N. Ashland. Mon. 9492.

BARBER—BLACKSTONE HOTEL BARBER SHOP.

Barber—1st class; $35, 60% over $50. 8013 Lincoln-avenue, Skokie, Ill.

Barber—Steady. Real opportunity. 1441 Wilson-avenue.

BARBER WANTED—EDGEWATER BEACH HOTEL BARBER SHOP.

BENCH MACHINISTS. FINISHING DEPT. HELPERS. DRILL PRESS OPERATORS. RECEIVING ROOM CHECKERS. DOCK MEN. STOCK MEN. 1736 N. SPRINGFIELD

Bench lathe hands and assemblers — Reliance Instrument Co., 715 N. Kedzie-av., top floor.

BODY BUILDERS. Also TRUCK MECHANICS. Essential industry; post-war jobs. Apply in person, 9 a. m. to 5 p. m. Kershin Motors, 1453 Washburne-av.

BOILER SHOP HELPERS. War work; 53 hrs. per wk. Wildman Boiler & Tank, 3026 Carroll-av.

Bookmaker—Expd.; age 25-35; top pay; post-war opport. Apply William Prod. Co., 525 S. Wabash-av.

Bricklayer — Must be experienced on fine interior and mantle work. Lightner, 2810 S. Michigan-av.

BUFFERS. Expd. buffers for permanent position. Apply in person, 4343 Ravenswood-av. Mr. Carlson.

BUSHELMEN. Men's fine clothing; steady position. A. STARR BEST, 11 N. WABASH.

BUTCHER'S ASSISTANT. HENRICI'S RESTAURANT, 67 W. RANDOLPH.

Butcher—Reliable; 5½ day week; good pay in pleasant shop. South side. Address G J 328, Tribune.

BUTCHER — First class; able to run shop; excellent salary and commission. Pen. 7041. 5742 Milwaukee-av.

BUTCHER — Experienced; south side; steady work; good salary and commission. Address G M 288, Tribune.

Butchers—In essen. indus.; good pay plus overtime. Apply Frank F. Loeffler Inc., 3735 S. Halsted.

BUTCHER—Good pay. Jarvis Market, 1505 Jarvis-av. Sheldrake 4049.

BUTCHER—EXCELLENT SALARY. 422 W. 79TH-ST.

CABINET MAKERS. LABORERS. HELPERS. UPHOLSTERERS. TINNERS. TRIMMERS. ELECTRIC WELDERS. ELECTRICIANS. Essential Industry. Apply employment office. THE PULLMAN CO. 701 E. 114TH-ST.

Cabinet Makers also Carpenters. Defense work; steady; top pay. 5001 Cottage Grove. Bou. 3800, ask for Mr. Rome.

Cabinet maker — Expd.; good pay; steady. Apply 2507 W. Harrison. Mayflower Distributing Co.

Cabinet makers—Machine hands. Apply 170 N. Sangamon-st.

CAR CLEANERS—CAR SUPPLIERS. No experience needed. ELECTRICIANS MECHANICS PAINTERS UPHOLSTERERS. Limited experience required. THE PULLMAN CO. 11 W. Jackson at Dearborn, 4th flr. or 2829 W. Madison-st.

Car washer—Past 40; take over wash rack as own business; wonderful opportunity for right man. 2622 Peterson-av. Briargate 3983.

CARPENTERS — FOR HOUSING PROJECT. VICTORY 7100.

Cleaner's assistant—For cleaning plant; good salary. Juniper 2562.

Coal hikers—Full or pt. time. Advances daily if desired. 1545 S. Cicero-av.

Coil winders—Experienced only; highest rates; steady. 1259 S. Campbell.

COMPOSITORS. Union; days; steady situation for immed. accept. Address J A 145, Tribune.

COOLER MEN. Apply in Person Only. GOLDENROD ICE CREAM CO. 3900 S. Michigan. Mr. Halberstadt.

CYLINDER FEEDERS. Choice of 2 shifts—7:30 a. m. to 4 p. m.; 4 p. m. to 12—steady work; good sal. Shelby Craftco Corp., 626 W. Jackson.

Dental technician—A-1 gold man. General Lab., [illegible] S. Washington.

## Men—Professions and Trades

**WAR USEFUL JOBS**

Essential industry. Good starting salary; plenty of room for upgrading; modern plant; finest machinery. Training program for inexperienced men and women.

PLATERS. LABORERS. CARPENTERS. BENCH HANDS. TOOL MAKERS. OVEN TENDERS. PATTERN MAKERS. CUTTER GRINDERS. ENGINE TEST OBSERVERS. ELECTRIC TRUCK REPAIRMEN. TOOL AND GAUGE INSPECTORS. PRODUCTION MACHINE OPERATORS. PLANT PROTECTION GUARDS. ELECTRICAL DRAFTSMEN. ELECTRICAL ENGINEERS.

Come for interview 8:30 a. m. to 5:15 p. m., daily except Sunday.

**Dodge Chicago Plant** DIVISION OF CHRYSLER CORP. 7401 S. CICERO-AV.

DELIVERY HELPER. Light packing delivery; steady; no exp. necessary; no Sunday or holidays. Gaper's, 30 W. Washington, R. 530.

DENTAL laboratory will train 2 men in the art of mechanical dentistry. Definite post-war future. Attractive salary. Durallium Laboratories, 325 N. Wabash.

Dental Technician—All round; plate assistant; good salary; 5 day week. Good opportunity. Lester Dental Lab. 185 N. Wabash. Rm. 1119.

Dentist — All around operator; salary and commission. Call Atlantic 6882.

Designer's Helper—Good wages. With, without exp. Borg Flower Shop, 6404 Northwest-highway. Newc. 2800.

DRAFTSMEN—MACH. DETAILERS. MACHINE DESIGNERS. MAN TO WRITE BILLS OF MATERIAL FROM BLUEPRINTS. Good post-war opportunity with estab. concern now doing war work. THE GLOBE COMPANY, 4000 S. Princeton. Mr. Perry.

DRAFTSMEN. DETAILERS. BLUE PRINT BOYS. HEAVY MACHINERY MFGR. CLEARING MACHINE CORP., 6499 W. 65TH-ST.

**DRAFTSMEN—EXP.** ELECTRICAL, PIPING, STRUCTURAL. LOCATED IN CHICAGO LOOP. STATE EXP., SALARY DESIRED. ADDRESS G E 133, TRIBUNE.

DRAFTSMAN. Layout and detail pumps and valves. Must know modern shop practice. Req. drafting exp. Perm. position in essential industry. 3025 N. Western-av.

DRAFTSMAN. TRACER OR CIRCUIT MAN. PRESS WIRELESS, INC. 2743 SOUTHPORT.

DRAFTSMAN—MECHANICAL. For fine machine detail; essen. indus.; nr. S. W. side; perm. pos.; give age, draft status, ref., salary expected. Address J A 159, Tribune.

DRAFTSMAN. Thoroly exp. and familiar with detailing small interchangeable parts. ADDRESS G J 385, TRIBUNE.

DRAFTSMAN, STRUCTURAL. Capable developing into sales eng. Present, post-war job. Firm is leader in its industry. 2541 N. Keeler.

Draftsmen—Conveyors and special machinery; near northwest side; post-war future. Address H X 311, Tribune.

Draftsman—Mechanical; on small electric relays; exc. opport.; N. W. Ind. 7700.

JR. DRAFTSMEN—Mech.; 40 hr. wk.; perm.; good prospect. McAlear Mfg. Co., 1901 S. Western. Canal 7201.

DRILL HANDS. HELPERS. CRANE MEN. CHIPPERS. For war jobs with long range opportunity. We have operated 6 days a week in war and peace for over 10 years. Excel. pay with much overtime. JOSEPH T. RYERSON & SON, INC. 16th and Rockwell-sts.

DRILL PRESS OPERATORS. TURRET LATHE OPERATORS. MILL OPERATORS. Experienced or inexperienced. Good salary, time and ½ after 40 hours. 1907 S. MICHIGAN

Drill press operators, fabricator, steel assemblers, and general laborers—Call Hol. 6815; located at 1832 W. Juneway-terrace.

Drill press operator and lathe hand—Steady work. Sunnyside Tool & Mfg. Co., 2222 N. Cicero-av.

Drill press and mill operators—55 hrs.; gd. pay, fut. 5th flr., 512 S. Peoria.

DRIVER—CLEANING ROUTE. KENWOOD CLEANERS, 740 W. 47th.

Dyers, helpers on cotton yarn. 2309 S. Keeler, 4th flr., North.

ELEVATOR OPERATORS. 65 E. SOUTH WATER-ST.

ELEVATOR Operator—$120 mo.; high class res. bldg. 3500 Lake Shore-dr. See supt. or call Lin. 9740.

Engine lathe operators—Establish. co.; perm.; 57½ hr. wk.; day or night shift. McAlear Mfg. Co., 1901 S. Western.

ENGINEERING CLERK. Permanent position. Apply office chief engineer, LA SALLE HOTEL.

ENGINEER, LAUNDRY—Capable man; take charge laundry plant; right man can earn $5,000 year; short hours; steady; state, age, refs.; all replies confidential. Address G J 417, Tribune.

Engineer—Development; if you enjoy development work an old est. mfr. offers a splendid oppor.; congenial working cond. Prefer mechnical backgd. Metal Spec. Mg. Co., 3219 Carroll-av.

Engineer—Jr. electrical; experienced on design of various types of radio receiving equipment. War work with excellent post-war opportunities. Wells, Gardner & Co., 2701 N. Kildare.

ENGINEER [LICENSED] for high pressure boiler; permanent position; good opportunity. Mt. Sinai Hospital, 2750 W. 15th-pl.

Engineer's asst., stationary, stdy. work, good opp. for returned war veteran. Union scale. See Mr. Eggo Fri. or Mon. 9:30 to 12:30. 215 E. Chestnut-st.

ENGINEER—For designing and estimating radial brick industrial chimneys. Perm. pos. Address G M 376, Tribune.

Engineer, industrial—Or one with background of office procedures and office form. Address G J 346, Tribune.

ENGINEER. High pressure plant; A. C. French Laundry. 806 Dempster-st. Uni. 2776.

Estimator—For metal fabricating shop for post-war work; should be able to list and price materials, make shop sketches, and expedite work. Address G M 350, Tribune.

Estimator thoro exp. mach. shop and auto. screw machine routing and estimating; must know tool designing but no brd. wk. Address G E 268, Tribune.

Examiner-Pinner — Expd.; on ladies' coats; perm.; interesting salary; paid vacation. Address H X 432, Tribune.

Exterminator—A good job in essential industry; not confining or dull.; exc. post-war future; no objection to handicap; good salary; fine oppty. Address G M 358, Tribune.

FACTORY WATCHMEN! Inside. Perm. Nights. Min. $30.80, 60 hr. wk.; Group Life Ins. and Hosp. offered. Apply 211 W. Wacker, R. 1308.

FEEDERS. on Harris or Miehle offset press; no exp. I. S. Berlin Prtg. & Litho. Co., 426 S. Clinton.

Final examiners—Experienced; on coats and pants; steady work. Ed V. Price & Co., 2300 Wabansia-av.

FINISHERS. Expd.; fillers, wipers, sanders on furn. STERLING WOOD MFG. CO., 1858 W. HASTINGS.

FIREMAN. Steady work; good pay. AGAR PACKING AND PROV. CORP. 4057 S. Union-av.

FIREMAN—ENGINEER'S LICENSE. Steady; no maintenance; good pay; 6 days. Spa. 7400. Ask for Corrigan.

FOREMAN SHEET METAL. Layout, power brake, setup, 50 man shop; old est. rel., steady work. Post-war, part commercial. 50 hr. week. Bishop Co., 217 N. Des Plaines-street.

FOREMAN—Pants shop; must be thoroly expd. and able to teach new help; excel. opportunity. Give age, exp., salary, when available. ADDRESS G E 136, TRIBUNE.

Foreman—For commercial laundry plant. Steady employment. State salary, experience, give references. Address G M 466, Tribune.

FOREMAN AND SUPERINTENDENT. Fully acquaint. with fam. ldry. Apply in person, Mr. Nicholas, 2412 Indiana.

FOUNDRY LABORERS. For brass foundry; 100% war work; highest wages; permanent. HODGSON FOUNDRY CO., 2012 W. 13TH-ST.

Foundry foreman — Experienced nonferrous metals; defense plant; good salary; give past experience and references. Address G M 246, Tribune.

FREIGHT HANDLERS. CHECKERS. Union scale; overtime after 8 hrs. per day; full or part time. Silver Fleet Motor Express, 34th and Justine.

Freight handlers—Warehouse; steady work in essential industry; 77½c per hr. $1.16 overtime; 80c per hr. after 30 days. Paid vacations. Crooks Terminals Warehouses, Inc., 5967 W. 65th.

FUR OPERATOR AND NAILER. Experienced. Maple Furriers, 126 N. Marion-st., Oak Park. Euclid 5818.

Furniture Helper—For truck. Steady. Niederman Furniture & Carpet Co., 1425 Milwaukee-av.

Furniture finisher—Expd.; good salary. Apply in person at 2839 Milwaukee or call Capitol 3370.

GARAGE FLOORMAN. GREASER AND WASHER. Nights. Full or part time. EDGEWATER BEACH APTS. Longbeach 8500. Mr. Lewis.

Garage—A-1 drivers, car washer and gas station attendant. Gateway Garage, 5630 Stony Island.

Garage — Night man; must be good driver and car washer. 6901 Oglesby. Plaza 7132.

Garage man—Expd.; colored; good salary. 3727 W. Lawrence. Key. 2599.

## Men—Professions and Trades

GARAGE WASHER—6 nights; steady work; good pay. Ravenswood 10080. Monarch Garage, 1122 Hollywood-av.

Greaser & washer—Wk. on 50-50 basis. Exp.; 8-6; no Suns., hol. Whi. 9777.

Granite cutters—Surf. mach. oper. and letter cutter; large, healthful shop with dust collectors; steady work; $10.25 per day min.; vac. with pay; life insurance benefits; union shop. Chas. G. Blake Co., 1000 E. 67th-st.

GRINDERS—TOOLROOM. LATHE HANDS. MILLING HANDS. GENERAL MACHINISTS. FLOOR INSPECTORS. Good working conditions. AHLBERG BEARING CO., 3019 W. 47TH-ST.

**GRINDERS** Surface and external. Ruff and internal. DAY OR NIGHT SHIFT. Sheldon Machine Co., 4258 N. Knox. NR. MONTROSE AND CICERO.

GRINDERS—PRECISION. DRILL PRESS OPERATORS. HANDY MEN. Days; overtime; war work. Close to C. & N. W. and Union Depots. PROCUNIER SAFETY CHUCK CO., 18 S. Clinton-st., 5th floor.

GRINDER. Experienced, for portable grinding, sheet metal parts for aircraft equip.; all war work; 58 hr. wk. Schneider Metal Mfg. Co., 1805 S. 55th-av. Cicero

Grinder operator—For Norton External machine; must be expd. on tool, die, and gage work. 52 hour, 5½ day work week. Toolcraft Corp., 3235 W. Chicago.

HAND SCREW MACH. OPER. Expd. or begin. Opp. to adv. Days, 56 hr. week. Bonus. Clean, mod. shop. Paasche Airbrush Co., 1909 Diversey.

INSIDE GLASS WASHER. Day or night work. Window washers scale. ROOM 1409. 542 S. DEARBORN.

JIG AND FIXTURE MACH. Small screw machine products. Excel. opportunity. Crown Screw & Mfg. Co., 1534 W. VAN BUREN.

Jig and fixture men, also men exper. on sample work and lathe opers. for small production work. 4216 Lincoln.

Jig saw and circular saw operators—Chicago Cedar Craft Mfg. Co., 2413 Clybourn.

LABORERS. to move and load machy.; genl. warehouse work; steady; good pay; overtime; war plant. Interstate Machy. Co., 1431 W. Pershing. Yards 5800.

5—LABORERS—5. 70c per hr., adv. to mach. at higher scale; overtime at ½. 100% def. 1622 W. Monroe at Ogden. See Mr. Green.

LABORERS—100% war work in screw machine plant; 58 hours per week; day or night shift; no experience necessary. GENERAL ENGINEERING WORKS, 4659 W. Division-st.

LABORERS—LUMBER HANDLERS. Mach. helpers; woodworking factory; some overtime; stdy. work. 310 N. Ada.

Lathe operators—Beg.; exp.; 55 hrs.; gd. pay, future. 5th fl., 512 S. Peoria.

LAUNDRY DRIVER. Capable of handling a large volume route. Perm. Alert Laundry, 5723 S. State.

LAUNDRY HELP. $35 to $40 per wk. average earnings. No exp. necess.; day work. Lake City Laundry, 520 W. 36th. Mr. Arentsen.

Laundry wash room help—Pullers, loaders, and wringer men; also bundle wrapper; apply ready for work. Daly's Laundry, 1113 Armitage.

LAUNDRY ROUTE MAN. Experience not necessary; post-war security; our men average $85 weekly. 3137 Clybourn-av.

Laundry sorter or packer—White or colored; experience not necessary; highest pay in an essential industry. North Chicago Laundry, 2901 Clybourn.

Laundry washroom foreman—Exp.; splendid opening; good salary; advancement. Address G J 405, Tribune.

LAUNDRY DRIVER. Commercial; Ess. industry; salary $55. Superior Laundry, 2537 S. Wabash.

Leather goods men—Expd. in creasing, skyving, etc.; steady; top pay. 538 S. Clark., Rm. 971.

Long distance truck driver — Free to travel. Produce truck semi. Perper Bros., 913 W. Randolph-st.

**Layout and Cam Designer.** B. & S. auto. Good salary and bonus. HABER SCREW MACH. PROD. CO., 900 W. North-av., 2nd floor.

LINOTYPE OPERATOR. Opportunity for good, steady man. Day work. Apply 5th floor, 200 E. Illinois-st.

LINOTYPE OPERATORS. Union; nights; steady situation for immediate acceptance. Address J A 144, Tribune.

Linotype operator—Model 8; full or part time; day or eve; open shop. Greenlee Co., Inc., 1609 N. Wolcott. Armitage 1870.

LUMBER YARD DRIVER. Scale $42.10 wk.; perman't; no layoffs. A. T. STEWART LUMBER CO., 7855 S. Greenwood-av. Vin. 9000

Lumber truck driver—Also lumber pilers; steady work; good pay. Century Lumber Co., 2785 Clybourn. Wel. 4700.

Lumber handlers—Good wages; plenty o. t. Huss Lumber, 2301 N. Racine-av.

Machine Operators. Lathe Hands. Set-up Men. Grinders. Inspectors. Essential industry offers you top salaries; excellent transportation. CHAIN STORE PRODUCTS CORP., 1918 S. Prairie.

MACHINE TRAINEES. Inspectors, gear cutters, eng. lathes, turret lathes, milling machs., mach. repairmen, surface grinders, sizematic grinders, precision grinders, worm thread grinders, laborers, sweepers. ILL. GEAR & MACHINE CO. 2108 N. NATCHEZ [6500 W.].

MACHINE OPERATORS. ASSEMBLERS. WAR WORK—PERM. POST-WAR WK. 5100 N. RAVENSWOOD.

MACHINE OPERATORS. to operate drill, punch press, and milling machine. 2644 N. Maplewood.

MACHINE SHOP WORK. Beginners, 55 hr. week; good pay, future. Apply 5th flr., 512 S. Peoria.

MACHINISTS—ALL TYPES. Experienced or for Training. Bullard Operators. Horizontal Boring Mill Operators. Milling Machine Operators. Planer Hands. Lathe Hands. DANLY MACHINE SPECIALTIES, Inc. 2100 S. 52d-av., Cicero. Take Douglas Park L to Door.

Machinists—1st class men; work in experimental machine shop. Perm. pos.; either day or night shift. Good starting salary. Armour Research Found., 3312 S. State, rear. See Mr. Olsen.

Machinist—With lathe exp. for power plant jobbing shop; top wages; def. work; post-war opp. Diesel Electric Eng. Co., 14 N. Clinton. Fra. 4792.

Machinist—Qual. to overhaul and realign precision mach. tools. Address G M 285, Tribune.

MAIL—STOCK HANDLERS. Steady employment; no exp. nec.; 75c per hr. plus overtime. R. L. Polk & Co., 333 W. Lake-st., 6th flr.

MANAGER FOR RAILWAY LAUNDRY. APPLY 164 WEST 51ST-STREET.

MAINTENANCE MAN. Assistant who is familiar with genl. bldg. maintenance. Good sal., perm. Seng Waterway Warehse., 310 W. Polk.

MAINTENANCE MAN. Exp. on soda fountain equipment and general repair; good salary; steady job. Dutch Mill Candies, 2222 Diversey.

Maintenance man—Able to do carpentry, plumbing, electrical and machinist work. Good pay. Vacation plan. DEARBORN STOVE CO., 3256 MILWAUKEE-AV.

MAINTENANCE MECHANICS. South side. Day jobs; nite jobs; to operate and improve automatic machinery, gluing waxed papers; good pay; permanent. Apply 1752 E. 75th-st.

MAINTENANCE MAN. Experienced on elevators; good salary. Apply Engineer, Belmont Hotel, 3172 Sheridan-rd.

Maintenance Man for privately owned housing development. 2158 E. 96th-st. Sou. 8886.

MEAT PICKLER. MUST KNOW VEIN PUMPING. ADDRESS J A 157, TRIBUNE.

MECHANICAL ENGINEER. Experienced in designing of light automatic machinery. Present and post-war job. Address G E 579, Tribune.

Mechanic—Expd. on motor trucks; good pay; steady job; essential industry. Phone Kedzie 4604.

Mechanic or mechanic's helper—Stdy. work; essential industry. Krema Trucking Co., 618 W. Elm. Whi. 2440.

Mechanic—For vacuum cleaners; good wages. Apply 415 E. 75th-street.

MODEL MAKER, mechanic—Build simple electric devices and test sets, etc., radio man experience desirable; 100% war work; permanent. LITTELFUSE, INC., 4757 N. Ravenswood.

MOLDERS—BRASS; bench and squeezer; must be experienced. Office, 3253 Normal-av.

Movers—Furniture; expd.; steady work; year around job. Garfield Park Storage Co., 3111 Madison. Kedzie 0827.

MOLDERS and laborers—Good working conditions; union wages paid. EBERHARDT & WAGNER CO. 2011 FULLERTON.

MUSICAL INSTRUMENT Repairmen—Expd. FOR BRASS INSTRUMENTS. FOR REED INSTRUMENTS. Good pay; good hours. LYON & HEALY, 243 S. WABASH.

NIGHT ATTENDANT—TO SUPERVISE BOYS, PRIVATE SCHOOL. PHONE WHEATON 66.

Offset press helpers—Night and day; offset plate maker, shipping room help. 40 hrs. wk. Time and ½ for overtime. Permanent post-war position available now with essential plant. Photopress Inc., 731 Plymouth-ct. Wabash 8182.

OFFSET. Pressman and asst. Nights. On LSN. JOHN DICKINSON SCHNEIDER, 833 N. Orleans. Call Del. 4000.

## Men—Professions and Trades

Offset pressman—To run Webendorfer press; also knowledge of plate making; steady work; good wages; no floaters. 2234 Milwaukee-av.

OPERATORS. TURRET LATHE. BORING MILL. Will train draft exempts with mech. ability; 55 hr. wk.; days or nights. Pyott F. & M. Co., 319 N. Morgan.

OPTOMETRIST. Excellent hours and salary arrangement. Call Dr. Appel. GOLDBLATT BROS., State and Van Buren.

ORDERLIES, WHITE. So. side home for aged; age no handicap if strong; live in if desired. Apply 5535 Ellis.

PACKER. Draft exempt man as packer in our shipping dept. A real opp. for adv. WHEELCO INSTRUMENT CO., 847 W. HARRISON.

Package drivers and straight truck drivers—For local pickup and deliv. wk. THE WILLETT CO., 700 S. Desplaines-st.

Packers—Husky men; good opport.; increase in 30 days; another 90 days later; post-war future. Doehler Die Casting, 2255 W. 43d.

PACKER AND CRATER. Expd.; good opportunity; top wages. 1900 S. State-st.

PACKER — Experienced. China and glass. Permanent. Ph. Monroe 5011.

PAINTER. Steady work, for expd. man, as maintenance painter. 4500 S. Tripp.

PAINTER—PAPER HANGERS. Union. THEO. EBERT & CO. 830 Diversey-pkwy. Buc. 4770.

PAINTER. Year round job, wall wash and paint, $150 month. Bit. 6600. Shoreham Hotel, 3318 Lake Shore-dr.

Painters—2; steady 60 day job 35 mi. N. W. of Chicago. Give experience, salary desired. Address G J 388, Tribune.

Paint Sprayer—Inside work with cold water paint. Mr. Groya, Yar. 1166. Cooper Carton Co., 4343 S. Ashland.

PAINTERS—Industrial and commercial. Essential war work. Steady. Open shop; top pay. Berkshire 5743.

PAINTERS—PAPERHANGERS. UNION AND SKILLED. LARSEN, KILDARE 6200.

Painters and wall washers—Stdy. wk. Year around, $165 per mo. See Frank Newman, 2150 Lincoln Park West.

Painters — Steady; all around; after 6:30 p. m. Call Arlington Hts. 293-W.

Painters and wall washers—Hotel work. Guaranteed steady. Call Lon. 6800.

Painters and paper hangers—1st class only. Northside work. Key. 7533.

Painter or paper hanger—Inside and out. Steady work. 1018 N. Clark-st.

PAPER MACH. OPERATORS [LANGSTON CORRUGATED.] SLITTER OPERATORS. SLITTER HELPERS. Mr. Ruback, 715 W. Cermak-road. HAYMARKET 4324.

PAPER BOXES—SETUP. Experienced ender and corner cutter; day or night work. 152 W. Walton near Wells.

Paper box scorers, slitters—Perm. job, highest pay; plenty overtime; day or nite shift. W. C. Ritchel & Co., 5801 S. Baltimore. Sag. 9110. Miss Tyderek.

PAPER CUTTER. STEADY. PHONE VIRGINIA 0311. JOHN

PAPER CUTTER — Good pay; steady wk.; days. Excello Press, 400 N. Homan.

Parking lot attendants—White. Steady, night work; uniforms furnished. Excellent pay. Apply between 2 and 5 p. m. 506 S. Wabash. Room 526.

PHOTO FINISHERS. Expd. printers and print developers. B. & C. Photo, 3463 Archer-av.

PHOTOGRAPHER for dark room work. Must be good printer. Del. 6886.

PHOTOSTAT OPERATOR. Some exp. necessary. Permanent. Standard Studios, Inc., 540 N. Michigan. Whitehall 5355.

Pipes, valves and fittings—Experienced; estimating and order department. Address G J 345, Tribune.

Plastic molders—No exp. nec.; prefer man handy with tools; war plant; $49 wk., increase in 2 wks. Hay. 2558.

Plater—Or expd. gold and silver platers' helper; perm. Ph. Monroe 5011.

POLISHER AND GRINDER. Flexible shaft work; essential industry. Post-war opportunity. PHENIX EQUIPMENT CO. 1600 Foster-st., Evanston.

Polishers and buffers — For defense work. $1.25 per hr. day work. Liberty Plating, 3249 W. Ogden.

Polishers and grinders—Port. equip.; $49 wk. for training period; post-war opp. Just Mfg. Co., 4618 W. 21st.

PORTER and 2 simonizers—Colored; good pay and hours. See Vern Still, 1500 W. 95th-st.

PRESS FEEDERS. Automatic and hand; experienced; good pay; steady work. Webb-Linn Printing Co., 511 S. Sangamon [cor. Harrison].

PRESSER. Experienced on better dresses; 5 day week; Saturday time and ½. POWELL, 700 N. MICHIGAN.

PRESSER—EXPD. Steady work year 'round; $1 per hour. Rome Cleaners, 6108 W. Addison. PENSACOLA 5062.

PRESSERS. For dry cleaning plant; good salary. 2324 W. Madison-st.

Presser—Experd. all around; steady; good wages. Cardinal Cleaners, 5029 Cottage Grove.

Presser and wet cleaner—Steady job. Salary $50; expd. 906 Linden-av. Hubbard Woods, Winnetka, 2339.

Presser and repair man—Good pay. Steady job. Sheldon Heights Cleaners, 319 W. 115th-st.

Presser—Expd. Hoffman machine; good salary or piece work. A. Schwartz & Co., 1118 North-bl., Oak Pk. Man. 8500

Presser — Exp. on ladies' or men's garments for dry cleaning plant. Good pay. Steady work. Nortown Cleaners, 1529 Howard-st.

Presser on Hoffman machine—Steady job. Top salary. MOURAD BROS., 600 Oakton-st., Evanston. Rog. 4410.

PRESSER. for dry cleaning; full or part time; gd. wages; come ready to wk. 1420 Wilson.

Presser—Good pay. Steady work. 2828 W. Devon. Rite Cleaners.

PRESSER—STEADY OR PART TIME. 3011 ARMITAGE. SPA. 9548.

Presser and spotters—Good pay. Inquire Oriole Cleaners. Van. 5050.

Presser—Full or part time. 2141 N. Western-av.

Presser—Exp.; part time or steady. Phone Winnetka 411, collect.

PRESSMAN, VERTICAL. Man between 38-45 years. Must be FIRST CLASS. Steady position, top pay for reliable man. Can apply Saturday all day. 3738 N. Clark-street.

PRESSMAN—Seal embossing; 48 hr. wk. Free sickness-accident benefits. A. M. STEIGERWALD CO., 910 W. VAN BUREN.

Pressman—On verticos and Rice feeder automatic presses; good wages; steady work; no floaters. 2234 Milwaukee-av.

PRESSMAN—Vertical pressman; steady work; good working cond. Alexander Brown, 9 W. Illinois-st.

PRESSMAN—Miehle vertical; permanent war and peace time job; 5 days week. PROCESS, 230 S. WELLS.

PRESSMEN — Day or night. Pioneer Mfg. Co., 2352 W. Cermak-rd.

PRESSMAN—Gordon; light work; stdy. 610 W. Van Buren, 9th floor.

Pressroom Helpers—Experience unnecessary; good opportunity; good starting wage; paid vacation; steady work day or nite. See Mr. Smith, 85 W. Harrison-st.

PRINTING. Horizontal pressman, Gordon pressman, power proof press operator, man to file plates and type forms; 4 good steady day jobs. JOHN DICKINSON SCHNEIDER, 833 N. ORLEANS. Call Del. 4000.

PRINTER. Asst. horizontal pressman; steady work; good wages; essential industry. Acme Paper Box Co., 5950 S. State.

PRINTER—LIGHT WORK, STEADY. 610 W. VAN BUREN, 9TH FLOOR.

Proof boy—Essential work now and opportunity to learn a trade. Good pay; overtime; day or night shifts; full or part time. Bill Smetana, Chicago-Monsen, 730 N. Franklin. Sup. 1223.

Puller-wringer—75c-85c per hr. start. Good cond. 4501 Addison.

Punch press opers.—Experd. on heavy draw dies; good wages; steady work; 10 hrs. per day; all vital war work. Bloomfield Industries, 3333 S. Wells.

Punch press opers.—Essential industry; light metal stampings; good wages, with overtime; steady post-war job. Auto Radiator & Mfg. Co., 2909 Indiana.

PUNCH AND DRILL PRESS OPERS. Day and nite shift, 6 days; 48 hour week; 80c an hour. Apply Principal Die and Stamping Co., 3464 N. Knox.

RADIO. Electronic spells a future for you. Start now as a packer, shipper, stock clerk, inspector, warehouse man.

**MOTOROLA** Galvin Mfg. Corp., 4545 W. Augusta-bl.

Radio service man—In old estb. firm; needs high caliber, thoroughly exp. man; perm. pos.; pleas. work. cond. Give qualif., age, draft status, sal. desired, etc. Address G H 185, Tribune.

RADIO REPAIR MAN—Wonderful opportunity for one who can repair automatic radio. Steady position with a future. 4549 Washington-blvd.

Refrigeration man—Inside and outside. 3649 N. ASHLAND. LAK. 2480.

RECEIVING CLERK. Intel., physically fit. H. S. education; post-war job sec.; opr. for adv. with America's largest wholesale book hse. Cal. 4580, Ext. 39.

RECEIVING clerk—For paper box factory. Prefer south side resident. Call Herman Groya, Yards 1166. Cooper Carton Co., 4343 S. Ashland.

ROOFERS. Flat and steep; exp. or helpers; year around work; good wages; open shop. Dependon Roofing Co., 3525 N. Cicero.

ROOFER AND SIDER. LET'S TALK IT OVER. BEL. 9720.

## Men—Professions and Trades

Roofers—Steady work; good pay. Tri. 9368. 7259 Vincennes.

SANDBLASTERS, METALIZERS. FACTORY WORKERS. Day or nite; 48-60 hour week. DOLE REFRIGERATING CO. 5910 N. PULASKI-RD.

Sand blaster—Needed; permanent; capable man; top wages. Industrial Filter and Pump Co., 1621 W. Carroll-av.

SET-UP PAPER BOX PLANT NEEDS—Scorers, paper cutter, corner cutter. STEADY WORK; GOOD PAY. Plant conveniently located on Northwest side. Apply 9-5. 2305 W. ERIE. ARM. 3192.

Set-up man—To train for assist. foreman; day work; good salary. EVERSHARP, INC. 1800 W. Roscoe-st. or 202 S. State-st., Room 1224.

Set-up men — On small Logan turret lathes; 100% war work. Aviation Tool and Engineering Co., 2248 W. North-av.

Sheet metal workers and helpers—For blow pipe work on dust collecting equipment; war plant shop and erecting; 53 hrs. per wk.; time and ½ over 40 hrs. Cyclone Blow Pipe Co., 2552 W. 21st.

SHEET METAL ASSEMBLY. With, without exp.; lite work; good pay. PAUL DICKINSON, INC. 3320 S. Artesian. Lafayette 1862.

Sheet metal set up man—On radio chassis; punching, forming and spot welding. Apply 2 to 7 p. m. Chicago Metal Craft Co., 2032 Belmont-av.

SHEET METAL MECHANIC. A. DURR & CO., 1937 WALNUT-ST.

**Shipyard Workers** MACHINISTS. YARD MEN. SHIP FITTERS. BOILER MAKERS. HELPERS AND LABORERS. Interviews week days, 8 to 5. CALUMET SHIPYARDS, 94TH AND SOUTH CHICAGO-AV.

SHIPPING ROOM HELP — Establish yourself now in perm. position with large food concern; 48 hr. wk.; time and ½ over 40 hrs. Manor House Coffee, 610 N. La Salle. Sup. 1500.

SHIPPING ROOM HELP—Excellent opportunities for advancement; 40 hr. week, time and ½ for overtime. Consolidated Millinery Co., 18 S. Michigan. Mr. Stone.

SHIPPING CLERK. Essential plant; good salary, overtime, paid vacation, ins. plan. JOHN SWIFT & CO., 17 N. LOOMIS-ST.

SHIPPING CLERK. Hustler; active; night work. Gordon Bakery Co., 3416 W. Belmont. Apply between 1:30 and 4:30 p. m.

SHIPPING CLERK. Packer, shipping records, knowledge of routing; steady day work; 49 hour week; essential mfg. 217 N. Desplaines, 2d floor. Canal 4576.

Shipping clerk—Permanent job for man with receiving, ship. exp.; handkerchief house; good salary. Superior 0490, Merchandise Mart.

SHIPPING CLERK—Essential industry. Southwest side. $40 per week. Call Hendrickson on Laf. 3000.

Shipping clerk—Familiar with wholesale fish market. Call Haymarket 4330, office manager.

SHIPPING CLERK—Expert packer; familiar with parcel post and express. Address J A 151, Tribune.

SHIPPING CLERK — TAKE CHARGE OF 30 MEN. 457 N. RACINE.

SHIRT CUTTER. Short knife hand cutter experienced on men's shirts. A. Sulka & Co. 6 S. Michigan.

SHOE REPAIRM'N APPRENTICES. COUNTER MEN. Highest wages. Phone Mr. Martin, Atlantic 5600, ext. 182, 9-5.

Shoe Cutters—Upper leather; local factory; men's fine shoes; top wages; pleasant surr. In reply, state age, exp. and if married. Address G E 508, Tribune.

Shoemaker—Good wages. Steady or part time job. Blue Island Shoe Repair Co. Blue Isl. 3030. 13100 S. Western.

SHOE CUTTER—ON BABY SHOES. 123 S. JEFFERSON-ST.

SHOE MAKER. 1016 WILSON-AV.

Silk screen squeegee men for work in war plant. $1 hr., time and ½ for o. t. Weisz Decalcomania, 732 S. Sherman.

SOLDERERS. 100% WAR WORK. Chicago Mfg. Co., 411 W. Trumbull.

Spotter [Geats] silk washer—Steady good wages. Cardinal Cleaners, 5029 Cottage Grove.

SPOTTERS, SILK. $1.70 hr.; day or night shift. BECKER CLEANERS, 6242 S. Prairie.

SPRAYERS—Wrinkle exp. only. Top rates; day or nite shift; 50 hrs. guar.; Perm. job with post war future. Radar-Radio industry. Apply Master Finishers, Inc., 2427 S. Prairie-av.

Sprayers—Expd. in job shop on wrinkles, synthetics and war work. 50 hours per week. Apply Novelty Imperial Japanning Co., 401 N. Ashland.

SPRAYERS. 2131 S. CHRISTIANA-AV. ROCKWELL 7910.

Sprayers—Good working conditions and pay; steady work. Western Venetian Blind Co., 351 E. Ohio.

SPRAYING DEPT. NIGHT FOREMAN with job shop exp. Top pay. Best post-war future. Call Ard. 4076.

Sprayer—$1.00 hr. to start. Economy Shade Co., 1611 Blue Island-av.

Squeegee operators—Silk screen; good wages. Apply 1545 E. 63d-st.

Stationary engineer—Modern plant with coal conveyor; good working conditions; 12-8 a. m. shift; post-war work guaranteed. State age. Address G E 429, Tribune.

STOCK CLERK. 100% defense industry; small machined parts; 48 hr. week; gd. pay and bonus; day work. 1815 N. Orchard-st.

Stockroom man—In wholesale women's wear; salary $30 week start. Walker Leavitt Co., 121 S. Market. Fra. 1389.

STOKER SERVICEMEN. Permanent positions with post-war security. Call Calumet 5434.

Tailor and bushelman — Steady; good pay; know Hoffman press machine. Quality Cleaners, 4531 Sheridan-rd.

Tailor—Men's or women's alterations; good pay; man or woman. Rog. 7485. 6602 N. Sheridan-rd.

Tailor and bushelman—$55 wk.; steady. Pollack & Neelson, 330 S. Franklin.

Tailor and presser—Combination man; stdy. work. App. after 12. 739 Belmont.

Tailor—Full or part time. 2141 North Western-av.

TAPE EDGE MACHINE OPERATOR. For mattress factory. Royal Bedding Co., 3601 S. Halsted-st. Yar. 2700.

Time study engineer—Exp. in time and motion study. For permanent position; 6 day week. For interview call Interocean 9500, local 250. Acme Steel Co., 134TH AND PERRY.

TOOLMAKERS. DRILL PRESS. MILLING MACH. SCREW MACH. POLISHERS. SOLDERERS. PLATERS. HELPERS. ASSEMBLERS. INSPECTORS. GUARDS. Day or night shift; excellent working conditions; long established firm; near loop; excellent transportation. PHONE SEELEY 0734.

TOOLMAKERS. FIREMEN. RECEIVING CLERKS. STOCK CLERKS. LABORERS. GUARDS.

**University of Chicago** 52D AND COTTAGE GROVE-AV. North Entrance of Armory.

TOOL AND DIEMAKERS. Gauge makers—Exp. men for perm. post-war work; liberal bonus, free life and accident ins., free hospitalization for self and dependents. Automatic Production Tool Engineers, 4310 N. Kedzie-av.

TOOL AND DIE MAKERS AND MACHINISTS. APPLY AT 3501 W. ADDISON-ST. Chicago Transformer Corp.

TOOL AND DIE MAKER. A-1 MAN FOR SMALL, WELL EQPD. SHOP NEAR UNION STATION. TRIPPE MFG. CO. 564 W. ADAMS.

TOOL DESIGNERS. Must be A-1 all around men; 58 hrs. Aircraft Production Engineers. 1834 W. 59th-st.

TOOL and die maker—Expd. in plastic molds; 100% war work; excel. post-war position. Daniels Kummer Engraving Co., 180 N. Wacker.

Tool crib attendant—Capable of grinding tools; gauge inspection helpful. AMERICAN PHENOLIC CORP. 1830 S. 54th-av., Cicero.

TOOL AND DIE MAKERS—EXP. War plant; top wages; ideal working cond.; post-war future. Call Ard. 4076.

TOOL AND DIE MAKERS. 3220 N. NATOMA-AV.

Tool and fixture man—Exp. Berco Mfg. 429 W. Superior.

TRAFFIC DEPT. Essential perishable foods. Perm. position. State experience, draft status, and salary exp. Address G J 337, Tribune.

TREE EXPERTS—Good climbers; expd. or willing to learn. Steady work; highest salary. GREENLEAF 1877.

TRUCK MECHANICS. GOOD SALARY—$1.15 PER HOUR. ALSO GREASERS AND WASHERS. Freeport Fast Freight Co., 1401 West Fulton-st., corner Lake and Ogden-av. See Jim Cefalu. Do not phone.

TRUCK DRIVERS. Experienced drivers. Apply 2437 W. 21st-pl. FOSTER FREIGHT LINES.

TRUCK DRIVER—EXPD. ESSENTIAL WORK. THE PULLMAN CO., 14310 S. SHIELDS.

TRUCK MECHANICS' HELPER. Union wages; small shop; good place to work. BUNGE BROS. COAL CO. 1648 W. Lake-st.

TRUCK DRIVERS. Expd.; for scavenger work; $9.50 day; vac. with pay. Mahoney, 902 W. 88th.

TRUCK DRIVERS. Day work; steady. North Shore Mtr. Exp. Co., 1520 W. Kinzie-st.

TRUCK DRIVER—STEADY WORK. MUST BE UNION. 6124 BROADWAY.

## Men—Professions and Trades

TRUCK HELPERS. Good hours; $33.40 per week. 329 W. 18th-st. Mr. Wilken.

TURRET LATHE OPERATORS. NO EXP. REQUIRED. 4600 S. KEDZIE.

TUCKPOINTERS. Steady work; good pay. Tri. 9368. 7259 Vincennes.

Typewriter mechanic—Steady job to right man; top pay. 1520 Belmont-av. Gra. 6646.

Upholsterer—Steady; day work; good wages; good trans. 736 N. Western-av., Lake Forest, Ill. Lake Forest 491.

Upholsterers—Experienced, all around; full or part time; open nights. Hoctor Studios, 5955 Broadway.

Upholsterers—Top wages; $86.37 per week; all year work. Bring tools. Wiggins, Tri. 6010. 7931 South Halsted.

UPHOLSTERERS. Top wages, $84.37 week. All year wk. 7733 S. Halsted.

VARNISH MAKER. Excellent opportunity for man who can run pilot and industrial batches. Permanent position. Sullivan Varnish Co., 410 Hart-st.

WAREHOUSE MAN. Knowledge of receiving and shipping furniture. Exc. salary. Near loop. Atlantic 4602.

Warehouse foreman—To take complete charge of warehouse for beverage business; steady position; good pay. South Side Distributors, Inc., 6934 Cottage Grove.

WATCHMAKER. 1st class; steady position with firm estab. since 1908. Ideal wkg. cond. Reichman Jewelers, 4940 S. Ashland.

Watchmaker—For shop on pocket and large wristwatches. Permanent position. Good salary. Merrimac Watch Co., 800 N. Clark-st.

WATCHMAKERS. Take work out; good pay; good work. Phone Har. 3634. Room 504, 343 S. Dearborn.

WATCHMAN. Four night watches per week, total 48 hours; 70c per hour; time and ½ over 40. Monroe 5034. Mr. Wray.

Waxing mach oper.—Man experd. in operating laminating machine; full charge of dept.; wonderful opport. for right man. Address G J 315, Tribune.

WELDERS. FITTERS and LABORERS. CRANE OPERATOR. 100% defense and post-war plant. Industrial Metal Fabricators, Inc., 6316 S. Western-av.

Welders — Arc and gas; light sheet metal; good wages; post-war opport. Just Mfg. Co., 4618 W. 21st-st.

WINDOW WASHERS. Good salary and pleasant working conditions. Apply housekeeper. THE GEORGIAN HOTEL, 422 Davis-st., Evanston. Gre. 4100.

Window washer—Exp.; highest wages; post-war pos. Hyd. 6746, or Fai. 3436.

WOODWORKERS. Men with mech. background; 100% war prod.; plenty of overtime. Linoleum Specialties Corp., 2646 W. Taylor, 4th floor.

WOODWORKERS. Router man and shaper hand in small novelty factory; minimum 44 hour week at top pay or evening work if desired. 5941 W. Fullerton.

Woodworkers—Machine carvers, hand sawyers, shaper hands, cabinet makers and all around men. Highest pay. Plenty overtime. Olach, Inc., 339 N. Oakley.

WOODWORKERS — Cabinet makers, cleaners, sprayers, finishers for novelty furniture. Mack & Rhodes Wood Products, 2344 W. Harrison.

WOODWORKERS. Sawyers and sanders; full or part time. New Specialty Co., 1944 W. Superior.

Woodworkers [5]—Exp. trim saw and shaper men; also laborers; top wages; plenty of overtime. Nue-Products Mfg. Co., 233 W. Grand-av.

Woodworkers, cabinet makers and trimmers. Leonard Peterson & Co., 1234 Fullerton.

Woodworker—Rip sawyer; machine hd.; expd.; good pay. 1536 N. Clybourn.

WOODWORKER—BAND SAW OPER. 1052 W. MONROE-ST.

CHICAGO PUMP CO. NEEDS oper. vertical turret lathes, hor. boring units, and turret lathes. Also need assemblers, laborers, and machine shop trainees. Plant doing war work. Good post-war prospects in public works field. Apply 9 a. m.-5 p. m. 2300 Wolfram-st., or call Brunswick 4110.

GENERAL FACTORY JOBS. MEN—100% WAR WORK. Up to $49 to start; day or night; 48 to 60 hour week. Openings for: WAREHOUSEMEN. SPRAYERS. PLATING HELPERS. TRUCKERS. JANITORS. WATCHMEN. CROWE NAME PLATE CO. 1749 Grace-st. Bit. 4277.

DEFENSE PLANT NEEDS. Bench Lathe Operators. Turret Lathe Operators. Gear Hobber. Automatic screw mach. helper [boy]. Colored porter [$28.80; 48 hr. week]. Present and post-war jobs. Apply MOTIOGRAPH, 4431 W. LAKE

GREY IRON FOUNDRY. FLOOR MOLDERS. MACHINE MOLDERS. CORE MAKERS. LABORERS. Experienced or inexperienced. CANEDY-OTTO MFG. CO. CHICAGO HEIGHTS, ILL.

BARCO MFG. CO. NEEDS WAR WORKERS. Male, FEMALE; gd. wages; overtime. 50 LATHE OPERATORS. 20 DRILL PRESS OPERATORS. 30 HANDYMEN; 2 WIND. WASHERS. 1801 WINNEMAC-AV. [5100 N.]

**WAR WORK** Factory workers, punch press operators, brake helpers, sheet metal helpers and laborers, men or women. Hess Warming & Ventilating Co., 1211 S. WESTERN-AV.

BRAD-FOOTE GEAR NEEDS. Boring mill opers.; turret lathe opers. Auto. screw setup; broach setup. Hor. milling mach.; precision grinders. Tool crib att.; engine lathe opers. Pattern maker; laborers. 1306 S. CICERO.

MEN—WOMEN. For Machine Work. Mechanical Assembly. Foremen. LENNOR ENGINEERING CO. 4639 Elston-av.

MEN—BOYS. Good opp.; no exp. nec.; positions open for cloth cutter apprentice and other light factory work; essen. indus.; good pay; steady employment. Bearse Mfg. Co., 2704 W. North-av.

Loop estab. offers fine post-war prospects in following positions—Exp'd shipping dept. supervisor, man capable of handling records and supervising female workers on light assembly. Room 600, 55 E. Washington.

Men—Convenient factory location. Almost in loop; 1 block Union Station. ENGINE LATHE. TURRET LATHE. PUNCH PRESS. Trippe Mfg. Co., 564 W. Adams-st.

BROWNE & SHARPE A-1 setup man and 1st class operator for medium size reliable estab. shop.; good working cond.; bonus paid weekly; vacation. Apply Mr. Housholder, 4708 W. Armitage, Sun. from 12-5.

Estimating and Purchasing—Bindery. Opportunity to learn and progress. Paper Die Cut and fin.; perm. position. Long estab. firm; part war work. Address H T 592, Tribune.

MEN. Learn plastic molding; no experience needed; excellent pay plus bonus; post-war security; part time and nite work. Burton Mfg. Co., 3855 N. Lincoln.

**Weidenmiller Foundry** 6448 N. RAVENSWOOD, NR. DEVON. 4-F men earn some extra money after hours, as laborers, grinders, etc.

MAN. Experienced in rubber stamp shop, setting type. Salary $40 per week. Address G J 561, Tribune.

HANDYMAN. One who has had experience in large industrial building, especially painting; steady work. International Tailoring Co., 847 W. Jackson.

MEN. Permanent work in our pickle and olive depts. 77½c per hour to start, advancement, overtime. John Sexton & Co., 500 N. Orleans.

Man mechanically inclined for simple, clean mechanical service and city delivery. Good pay and steady employment. State draft status. Address G J 414, Tribune.

MEN WANTED for inside dairy work; good salary, vacation. Bowman Dairy Co., 4149 S. State, 4125 N. Kostner, 7524 Central-av., River Forest, 140 W. Ontario.

GENERAL FACTORY MEN. Essential food industry; day-night shift; perm. job for steady men; time ½ over 40 hrs. Paid vac. after 1 yr. WYLER & CO., 1050 Fullerton-av.

ATTEN. EX-SERVICE MEN OR 4-F's. Order detailer; some sales correspondence, engineering or mechanical background helpful; state salary in application. Address G J 343, Tribune.

OPPORTUNITY. LEARN DIE CASTING BUSINESS. 100% war work. Steady post war employment. 3536 N. KNOX. PENS. 1810.

MAKE $8-$12 PER DAY. Our pin setters make big money; pay daily. Apply after 2 p. m. Lawrence Bowling Alley, 1820 Lawrence.

Man—To learn semi-profession. Must have good color perception. Assured future in activity with present and post-war possibilities. Good starting salary. 30 N. Michigan. Rm. 622.

Strong man—For shipping dept.; permanent position in wholesale drug house. Humiston Keeling & Co., 312 W. Randolph-st.

Men — Food packing house; union wages; chance for advancement. Mayfair Food Products Co., 2530 S. Indiana-av.

General factory work—60c per hour; plenty of overtime. Opp. for good permanent employment. Milko Cone & Baking Co., 2016 Washburn-av.

MEN—NO EXP. NECESSARY. To learn machine trade. Good pay. BERCO MFG. CO., 429 W. Superior.

MEN—To learn motor repair trade. Palm Electric, 631-33 Milwaukee.

Young man—General work in cleaning plant; steady work; good pay. Loraine Cleaners, 2709 W. Fullerton.

## Men—Professions and Trades

**NEW YORK CENTRAL** ROUND HOUSE—OTHER LABORERS. SIGNAL MEN AND HELPERS. CAR MEN AND REPAIRMEN. FREIGHT TRUCKERS. TRACKMEN. Enjoy increased wages, paid vacations, free transp., and U. S. pensions. Apply N. Y. Central Employment Office, La Salle-st. Station, Mezzanine Floor.

Important — Good paying, permanent work making army rations, essential foods, and candy for our fighters and workers. Packers, mixers, machine operators, grinders, feeders, bakers.

**BRACH'S** 4656 W. Kinzie. 4117 W. Madison. 3418 W. 26th-st.

External and Internal Grinders. Millwright. Inspectors. Machine Repair Men. Engine and Turret Lathe Operators. Electrician's Helpers. Hand Truckers. Janitors. Foote Bros. Gear & Mch. Corp. 5219 S. Western-blvd.

**Day and Night Work** Janitors. Laborers. Burnisher. Hand Screw Machine Operators. Automatic Screw Machine Operators. Drill Press. Engine Lathe Operator. COOK ELECTRIC CO. 2701 SOUTHPORT-AV.

**CAMPBELL SOUP CO.** CENTRAL DIVISION. Essential industry needs electrician helpers, material handlers in coolers, shipping and warehouse department, janitors and truckers. 2550 W. 35TH-ST.

**GOODMAN MFG. CO.** HALSTED AT 48TH-PLACE. WE WILL TRAIN YOU TO BE AN EXPERT MACHINE SHOP CRAFTSMAN. Assembly. Blacksmith. Screw Machine. Grinding. Sheet Metal. Welding.

**LION MFG. CORP.** MECHANICAL DRAFTSMEN. Experd. in layout and tool design. MULTIPLE SCREW MACH. OPERS. BROWN & SHARPE SETUP. TOOLMAKERS. PLATERS' HELPERS. GENERAL MACHINE SHOP HELP. Apply 2640 BELMONT-AV.

**GUARDS** for 100% essential near north side firm; nr. L, street car, subway; 48 hr. week at least. Also laborers, truckers, boners, loaders, checkers. OSCAR MAYER & CO. 1259 N. Sedgwick, 1 bl. N. Division L.

LIGGETT DRUG CO. 310 W. Polk-st. Our wholesale dept. can use Count Clerks. Order fillers. Stock men. Packers. Checkers. Permanent. Opportunity to advance. Time and ½ for hours over 40.

POST-WAR OPPORTUNITIES. Permanent jobs for: ASSEMBLY FOREMEN [4]. MACHINE SHOP FOREMAN [1]. TOOL MAKERS [3]. TOOL INSPECTOR [1]. TOOL DESIGNERS [3]. Good pay. SHURE BROTHERS, 225 W. Huron.

MILLS needs the following men immediately for War Production: TOP WAGES. PLENTY OF O. T. Aircraft Arc and Spot Welders. Aircraft Riveters and Drillers. Aircraft Assemblers. Punch Press Operators. Sprayers, Slushers and Dippers. MILLS INDUSTRIES, INC., 4100 Fullerton-av. Apply emp. office.

AVAILABLE OCCUPATIONS. MACHINISTS—FIREMEN. TOOL AND DIE MAKERS. PUNCH PRESS OPRS. ASSEMBLERS. WOODWORKING MACH. OPRS. UPHOLSTERERS. SPRING SETTERS. Other misc. workers. Easy work. S. KARPEN & BROS., 636 W. Cermak.

ALUMINUM COMPANY OF AMERICA. Needs you in one of the following jobs: Laborers, Helpers, Truckers, Pourers, Banders, Checkers. PLANT EMPLOYMENT OFFICE, 47TH-ST. AT 1ST-AV. McCOOK, ILL. Open Daily, 8:30 A. M. to 4 P. M. Tuesday and Thursday, 7 to 9 p. m.

### Pharmacists

PHARMACIST. Excellent opportunity; no Sunday work. Apply personnel office, 5th floor. WIEBOLDT'S, 63d and Green.

Reg. or asst. pharmacist—Excellent opportunity for expd. prescription man; north side prescription store; no fountain; store hours 10 a. m. to 7 p. m. Address G J 360, Tribune.

Registered or assistant pharm.—Good hours; full or part time. Apply 906 S. Sacramento-blvd. Van Buren 4403.

Pharmacist—Reg.; manager exp. needed; draft exempt. Address G H 183, Tribune.

Registered pharmacist — To manage store; good pay. Englewood 7178.

DRUGGISTS—Registered or not. 8201 Ellis, or phone Hyde Park 0330.

### Men — Butlers, Chauffeurs

Butler—Expd. in serving and valet work. Highland Park in summer, Chicago in winter. Nice priv. rm. and bath. Steady work; good wages. Address J A 154, Tribune.

Chauffeur — Married, white, 38-50. Good wages. Excel. quarters furnished. Lake Forest summer, Chicago winter. Part time household duties for wife. Steady employment. Mr. Zimmerman, 10 S. La Salle, Room 540.

Chauffeur—Must be willing to do work around house; good pay; steady position. Address G M 218, Tribune.

Houseman—Girls' residence club; live in. 2155 W. Pierce. Hum. 1007.

PARTLY CHAUFFEUR and partly maintnce. work; S. S.; go. Cen. 7853.

### Farm and Garden Help

GROOM. Care of show horses; must be capable; room, board. Town & Country Farm, ½ mile east of Milw.-av. on Golf-rd.

Gardener—Single; familiar care flowers, shrub.; capable taking care formal estate gardens; must be competent, willing worker. State exp., sal. expected. Address G J 389, Tribune.

Horseman—All around, Arabian, horse breeding farm. Single, over draft age. Perm. place. Advance to right party. Sal. $75 mo., living quarters, board. With ref. Address G M 368, Tribune.

FARM HELP—EXPD. Married men only; immediate employment. Phone State 5554.

Man—For garden work around large home, 50 miles from Chicago; good sal., room, board. State 8380, Monday.

Gardener—All around man; outside work. Chgo. fmly., Nor. Wis. Edg. 7566

### Men—Hotels, Restaurants

BAKER. Apply Mr. Dukelow, Cafeteria, DODGE CHICAGO PLANT, 7401 S. Cicero-avenue. Or call Ports. 5000, ext. 2121.

BARTENDER. Experienced, sober, and reliable. See Mr. Tully, BLACKHAWK RESTAURANT, 139 N. Wabash-av.

Bartender—Draft exempt, sober, steady. Refs. See. 9767, after 11 a. m.

Bell men—White; permanent work; 6 day week. See Mr. Lewis, Graemere Hotel, 3400 Washington-blvd.

Boys or Men to Age 60. To learn cooking or baking; $26.20 week to start; rapid advancement. Forum Cafeteria, 64 W. Madison

BROILERS AND CARVERS. RUNNERS. BUS BOYS. Apply Steward. HOTEL ATLANTIC, 328 S. CLARK.

BUS BOYS. DISHWASHERS. Counter men. Grill man. Preparation man. Waiters. For sandwich shops. Top wages, meals and uniforms furnished. Paid vacations. Permanent positions. Apply O'CONNELL'S, 422 E. Grand-av.

BUS BOYS AND RUNNERS. Coffee shop, 9-6, or restaurant, 12-9; No Sunday or holiday; exp. not necessary; uniforms furn.; essential. HILLMAN'S, 30 W. Washington, R. 530.

BUS BOYS—COLORED. DISHWASHERS—COLORED. Good salary, meals; no Sun. or hol. Harmony Cafeteria, 845 S. Wabash-av.

BUS BOYS—STUDENTS. Short hours, 4-8 P. M. Good salary, meals. No Sundays or holidays. Harmony Cafeteria, 21 S. Dearborn.

BUS BOY—White; expd.; $5.50 per day, meals, uniforms; no Sun. or hol.; steady job. Mann's Rainbo Restaurant, 73 E. Lake.

Bus boys—Lunch time only; $2 and meals; no Sundays. Stevens Bldg. Restaurant, 8th floor, 17 N. State.

Bus boys—Colored or white; pref. living near north side. Le Petit Gourmet, 619 N. Michigan. Del. 0102.

Bushelman and presser—Steady pos. Illinois Athletic Club, 112 S. Michigan.

Clerk—No. Side hotel; nights; 8 hrs., 6 days; switchboard; no transcript; steady; good pay; rm. opt. Lon. 4100.

BUTCHER'S HELPER. COOK—Comb. fry and broiler. See chef between 10 a. m.-2 p. m. Standard Club, 320 Plymouth-ct.

BUTCHER'S ASSISTANT. Good pay. Good hours. No Sun. BERGHOFF RESTAURANT, 17 W. Adams. See Mr. L. Berghoff.

CAFETERIA HELP. White, Filipino. Time, ½ overtime. STEAM TABLE MAN ..... $40 WK. DISHWASHER ..... $30 WK. BUS BOYS ..... $30 WK. POT WASHER ..... $30 WK. Free unif., meals. No Sun., hol., nites. Roosevelt Cafe. 716 W. Roosevelt-rd.

CAFETERIA SECOND COOK. Exp.; white or col.; 5½ days; no Sun. Cafeteria, 3d flr., 19 S. La Salle-st.

CARVER AND COUNTER MEN—For cafeteria. Call Nevada 10109. Ask for Art. It will pay you.

CASHIER—FLOORMAN. BERHOFF RESTAURANT, 17 W. Adams. See Mr. L. Berghoff.

CASHIER—NIGHT; RETIRED MAN. 1527 E. 55TH.

CASHIER—For nights. Parker's Restaurant, 6306 Stony Island-av.

## Men—Hotels, Restaurants

CASHIERS—NIGHTS. Steady job with estab. firm. See Mrs. Heaney, between 9 a. m. and 3 p. m. PIXLEY & EHLERS. 64 E. Lake. Room 1000.

Cashier—25; apply at once. Exceptionally good salary. Address G J 565, Tribune.

CHEF. COOKS. Apply Miss Simpson, 8 S. Michigan, 9th floor.

Chef—No Sundays. Good pay. Concord Restrt., 74 E. So. Water [lower level].

Clerk—Experienced; relief; for commercial hotel; 3 day week; $7 day. Address G J 349, Tribune.

CLERK—TOP SALARY. Dalton Hotel, 1234 S. Wabash.

CLERK—EXP. TRANSCRIPT. Hotel Maryland. Superior 4568.

Cook—2d; white; $250 month, room and board; best working and living conditions. Phone Homewood 514 or apply in person. Idlewild Country Club, Homewood, Ill.

COOK — 1st class; white; for small country club; room and board. Onwentsia Club, Lake Forest. Call Mrs. Benner, 121.

COOKS—GOOD COOKS. Best pay. Good wrkg. cond. Uniform, meals. Isbell's. Call Chef, Hyd. Pk. 3040

COOK. 2D; $225 PER MO., MEALS AND UNIFM. ADDRESS B 219, TRIBUNE.

COOK. Big salary. Steady; all-around man. Good hours. Ricketts, 2727 N. Clark.

COOKS. DAYS; GOOD SALARY; NO SUN. HELSING'S, 55 W. WASHINGTON.

Cook or carver—Pleas., cool surroundings; good wages. Green Gables Barbecue. Irving 1850.

COOK—2d.; expd.; $45 wk. and bonus. No Sun. or hol. wk. Hrs. 10 a. m.-8:30 p. m. Hartman's Grill, 11 E. Adams.

Cook—All around steam table work. No Sun. or holidays. Highest salaries. 18 S. Clark-st.

Cook—Short order; $60 wk.; exp. only. DeMeck's Rest., 5460 S. Halsted.

Cooks — Experd.; nites; steady; top wages. Apply 6309 S. Halsted.

COOK, SECOND—Apply Parker's Restaurant, 6306 Stony Island-av.

Cook—Exp.; short order; top salary. 6702 Stony Island-av. Fair. 6884.

Cook—Good wages; eves. Apply Loosen, 4 E. 103d-st.

COOK—FRY; colored; expd. Continental Restaurant, 722 W. 63d.

Cook—Short order. Days. $45 per wk. Linens furn. See chef, 3807 Broadway.

Cook—Good salary; gd. working cond. 1630 N. Harlem, Elmwood Pk.

Cooks—Night or day. White or colored. Good pay. Ranch Restr., 123 E. Oak.

COUNTER MEN. BUS BOYS. PORTERS. No Sun.; meals; uniforms; gd. pay. HARDING'S, 68 W. MADISON

COUNTERMEN—Day or night; splendid working cond.; good salary, meals and linens furn. Apply Employ. Office, 3 W. Grand-av. at State-st. Phone Del. 9460.

Counter men — Experienced; days or nights; $40 week and meals; no Sundays. Acme Grill, 4756 W. 63d-st.

COUNTER WAITER—6 days; good pay; steady work. Patrick's Sandwich Shop, 2407 DIVISION.

DINING RM. MANAGER. Loop restaurant; experienced in meeting the public. Address G E 578, Tribune.

DISHWASHERS. EXPER.; TOP WAGES AND MEALS. TOWN HOUSE. 6935 SHERIDAN-ROAD.

DISHWASHERS. Experienced; $28 and meals. TOOMEY'S CAFE, 1016 S. MICHIGAN.

DISHWASHER—Kitchen helper, 3:30-12 M. shift; 6 days; no Sunday work; time and ½ over 40 hours; 72½c per hour. Armour and Co., employment office, 1355 W. 31st-place.

DISHWASHER. 5 p. m. to 1 a. m.; no porter work. Machine. $28, meals, bonus. 6705 Stony Island-av.

Dishwashers, porters, and cook's helper—$5 daily, meals, uniforms; also extra help for Saturday, Sunday. Shirley's, 219 N. Pulaski.

Dishwashers and porters—For lunch dept.; 6 days; no Sundays; meals and uniforms, $32.50 to start. 4058 W. Madison.

DISHWASHERS. Days. Apply Scotty's Round Table. 5721 North Clark-street.

Dishwasher—5 p. m.-2 a. m.; $30 wk., meals; 6 days. Also short order cook; 4-10; $25. Bergman's, 620 Diversey.

Dishwasher and porter—6 days; 8 hrs. No Sundays. Good salary. Ward's Diner, 4806 W. North-av.

DISHWASHER — Col.; full time, part time. Also week-ends. Gd. sal., mls. See chef, 4014 Milwaukee.

Dishwashers and handy man—Good pay and meals; no Sundays. Apply 150 E. Ontario.

Dishwashers—Men or women; $30 wk. and meals. 6 days. Denny's Restaurant, 4239 S. Halsted.

Dishwasher—Expd.; good wages; Sun. and holidays off. Kalkandis, 1100 W. Monroe.

DISHWASHERS — White or colored; $30; no Sundays. Peskind's Restaurant, 954 W. Fulton-st.

DISHWASHERS—GOOD PAY, JULES RESTAURANT, 814 W. 71ST.

Dishwasher—White; $30 week. Apply Michael's Restaurant, 1658 Cortland.

Dishwasher and porter—Good pay, mls. Hoffman's Rest., 3819 Broadway.

Dishwashers—Expd.; $30 wk. Ashkenaz Restaurant, 1432 Morse. Hol. 5392.

Dishwasher — Good pay; room and board. 1200 E. 71st-st.

Dishwasher and porter—$30; meals; 6 days; steady. 1003 E. 82d. Vin. 8800.

Dishwashers—Exp.; dishwashing mach. $35 week. Barney's, 741 W. Randolph

Dishwasher—$30 week and meals. Ricketts, 103 E. Chicago-av.

DISHWASHER—PLAZA HOTEL RESTAURANT, 1545 N. CLARK.

Elevator operator—4 p. m. to 1 a. m.; about $100 month; vacuum man, hotel exp., refs., $100 mo. Hotel Wacker. Sup. 1386.

ELEVATOR OPER.—$120; mod. unfurn. apt. bldg.; auto level; pleasant work. cond. 2052 Lincoln Park West.

ELEVATOR OPERATOR—Col.; apply between 8-4. Hamilton Hotel, 20 S. Dearborn.

ELEVATOR OPERATOR—Prefer elderly man. Day time hours. See Mr. Jensen, 500 Diversey-pkwy.

Elevator man—Can have physical defect. Sober. 5050 Sheridan-rd.

Fountain dispenser—Well qualified; no food; excellent opportunity in one of Evanston's finest drug store. 501 Main-st. Greenleaf 2030.

FOUNTAIN MAN—Experienced; 8 hrs., meals. Night work; $40 and bonus. Edgewater 0248.

FOUNTAIN MEN — EXPD.; ATTRACTIVE OFFER. KEDZIE 1234.

FOUNTAIN MAN—EXPER.; $45 TO START. DELAWARE 2060.

FREIGHT ELEVATOR OPERATOR. White or col.; good perm. position. Piccadilly Hotel, 5107 S. Blackstone.

Fry cook, shipping clerk, bus boys—Good working conditions; free meals. Gateway Restaurant, C. & N. W. Station. See Mr. George.

Fry cook—Chicken and potatoes only. Top salary. Younker's, 51 E. Chicago.

GRIDDLE MAN—CARVER. Fast; open kitchen; sandwich shop; 8 hours; good salary. 6705 Stony Island.

Grill and barbecue man—Exp.; night work. Must be honest, reliable, sober, middle age preferred; references required. 4300 S. Parkway. Ask for Russell.

Grill Man—Days. No Sundays. Free meals. Brown Drug, 5652 N. Clark-st.

Hamb. men—Exp.; night wk.; sal. op. 3357 W. Madison-st. Nev. 6852.

man—Col.; in sm. N. side hotel; priv.

HAMBURGER MEN. $50 week. Apply SILVER GRILL, 3938 N. CICERO.

Hamburger man—Steady; good pay. Apply 7904 Stony Island-av. Reg. 9575.

Handy man—Small hotel; steady; room and salary. Delaware 2310.

Handyman or houseman—No exp. nec. Good salary. 530 Diversey-parkway.

HEAD PORTER. Colored, 8 hour day. Night work. $30 per week and meal. Wimpy Grills, Inc., 307 N. Michigan, Rm. 820.

Hotel clerk—Days; 6 day wk.; switchboard; no transcript; $125 mo. and room. Lon. 6980. 4626 Magnolia-av.

Hotel clerk—8 hrs., 6 days; vacation and bonus. Call Bittersweet 5800. Rex Hotel, 3120 N. Ashland.

Hotel clerk—Single; over 50; sober; no exp. nec.; good pay. 2653 N. Clark.

Hotel manager — 290 rms.; unusual opport. for right man. Give full details and exp. Address G M 336, Tribune.

Hotel houseman—Exp.; good pay; good job for good man. Stonehenge Apt. Hotel, 6319 S. Kenwood.

HOUSEMAN. Steady job for reliable man in South Side residential hotel; sal. $115 mo. 6731 Jeffery-av.

HOUSEMAN. $100 mo.; 6 days; off Sun.; plenty overtime. See Mrs. Bruhn, 40 E. Oak.

HOUSEMAN, $95. Near north side furn. apt. hotel; permanent. 428 St. James-pl. Lin. 2860.

HOUSEMAN-CHAUFFEUR — WHITE; for North side pri. res.; good room, board; good wages. Give references. Address G M 349, Tribune.

Houseman — White or colored, middle aged preferred. Call between 9:30-5:30. Oakland 4150.

Housemen—White or colored. See Mrs. Suter, Graemere Hotel, 3400 WASHINGTON-BLVD.

HOUSEMAN—White; sober; willing; good home; good wages; for general work; references. 1919 Prairie-av.

HOUSEMAN—5½ DAYS; GOOD SALARY. 918 WINONA.

Houseman—Middle aged; sober; small hotel; good home; steady. 55 W. Erie.

## Men—Hotels, Restaurants

HOUSEMAN—WHITE. $120 mo.; good tips; apt. hotel, having ideal wkg. conds.; all white empl. Poinsettia, 5528 Hyde Pk.-blvd.

Housemen—Day work; good pay. Lake Shore C. C. Phone Glencoe 500.

Janitor—For nite work; good salary and working conditions. Apply Madison Athletic Club, 4721 W. Madison-street.

Janitor's helpers and night watchman—6 day week; 8 hrs.; $150. Lak. 3000.

KITCHEN MAN. Expd. or inexpd., for cafeteria in war plant; uniforms and meals furnished. Edward Katzinger Co., 1949 N. Cicero.

Kitchen man—Good working conditions; excellent food and wages; live on or off premises. Apply dietitian's office. Grant Hospital, 551 W. Grant-pl.

Kitchen man—White; high class home for old men. Sal., priv. rm., board, and laun.; 2 wks. paid vacation. Oak. 1682. Miss Young.

Kitchen and housemen—$5 day, rm. and board. Twin Orchard Country Club. Sta. 3576.

KITCHEN HELP—EXP.; BEST PAY. Uniform, meals. Isbell's. Hyd. Pk. 3040

Lunch Counter Mgr.—Man or woman. 4263 S. Ashland-av. Pro. 8987.

Locker room attendant—For country club; white; good salary; room, board, and bonus. Phone Park Ridge 1.

MAINTENANCE MAN. Perm. position, rm. with private bath, good sal., cooking facilities. Belair Hotel, 424 Diversey. Bitt. 4000.

Maintenance painter—Steady yr. 'round job; top salary. Hotel Shorecrest, 420 Wrightwood. Diversey 4800.

MAN—Young, for liquor store. Some bar exper. 2312 W. Madison, 9-3.

MANAGER, SERVICE. Exp.; for men's cafeteria and dining room; good refs. necess.; no Sun. HARDING'S, 21 S. WABASH.

Manager—Exp.; for 83 unit rmg. hse. Capable of assuming full charge, handling help and keeping books. Also doing all minor repairs. Ref. req. State salary. Address J A 152, Tribune.

MANAGER—250 ROOM HOTEL. ADDRESS G E 127, TRIBUNE.

Men—As stewards on railroad dining cars; splendid opp. for perm. position; prefer men with sales exp. or those who have had contact with public. Apply L. C. Snyder, 33 Root-st.

NIGHT PORTER. 7:30 p. m. to 1:30 a. m., Mon. thru Fri. Sat. 3:30 p. m. to 8:30 p. m. No Sun. Ontra Cafeteria, 123 N. Wabash.

NIGHT DESK CLERK. Hrs., Mon. thru Fri., 5 p. m. to 12:45 a. m., and alternating Sun. morn. Sal. $110. P. O. No. 5, Evanston, Ill.

NIGHT CLERK—For Saturday night only. Chatfield Hotel, 3333 Washington-blvd. Nevada 2966.

PAINTERS—WHITE. Lge. N. side apt. hotel; 5 day wk.; stdy.; yr. round work guar. State age, exp., refer. Address H Y 279, Tribune.

PARK LANE HOTEL. Painters-wall washers ..... $150-$160. Lobby porter. Housemen. Vacuum Men. 2842 Sheridan-rd. Bit. 3800.

PORTERS AND DISHWASHERS. To work days; $28 week to start; steady advancement; bonus; good meals, uniforms furnished. TRIANGLE RESTAURANT, 6 S. Clark.

PORTER. Good wages. APPLY PALM GROVE INN. 56TH AND OUTER-DRIVE.

Porter—For drug store; must have refs.; 4 p. m. to midnite; $30 wk. to start. Rosenblum, 7060 Merrill-av. Hyd. 7733.

Porter and dishwasher—Good pay; no nights. J. R. Murphy Restaurant in the Grand Central Depot.

Porter—Good wages. Meals, uniform. Call or see Mr. Gibson at Airport. Portsmouth 7561.

Porter—Colored; 8 a. m. to 12 noon; 70c per hr.; steady; must be sober, reliable; no Sundays. 333 W. Grand.

Porter—Exp. tavern-bar; $25 wk.; 8 hr. day. Drexel 4286. 4657 Drexel-bl.

Porter—Steady. $35 week and meals. 160 East Ohio. Sup. 5933.

Porter-dishwasher—Good pay. Meals and tips. Goldberg's, 1036 Bryn Mawr.

Porter—Handy man; some painting; small hotel; room and sal. Div. 6660.

RELIEF bell boy and elevator operator—White; over 21. Washington Hotel, 167 W. Washington.

RESTAURANT HELP. ELFMAN'S, 38 W. RANDOLPH.

Restaurant man—All around; good pay. Diversey 9602 or Graceland 0250.

ROOM CLERK—For Chicago hotels; might be promoted to manager. Address E G 66, Tribune.

SECOND COOK. STEAM TABLE MAN. White; days only; no Sundays or holidays; experienced; uniforms and meals. GAPERS. 30 W. Washington. Room 530.

SHORT ORDER COOK. $60 per week; 5 p. m.-2 a. m. Mickey's Bar-B-Cue, 5501 W. Madison.

STEAM TABLE MAN—Exp.; 8½ hrs.; uniforms furn.; $60 week; day work. Apply noon to 10 p. m. Sherwood Forest, 32 Madison-st., Oak Park.

SWING COOK—BUTCHER ASSISTANT. VEGETABLE COOK—PORTERS. BUS BOYS—DISHWASHERS. NO SUNDAY OR HOLIDAY. DAY OR EVENING WORK. FREE MEALS—GOOD WAGES. OVERTIME PAY. LA SALLE-STREET STATION RESTAURANT.

VACUUM MAN—VENETIAN BLIND WASHER, HOUSEMAN, PORTER, WALL WASHER; full or part time; permanent; good pay. SENECA HOTEL, 200 E. CHESTNUT.

WAITERS OR WAITRESSES. Steady or week-end work. Earn $50-$65 wk. and meals. No. Shore's finest res. Fireside. 7200 Lincoln. Jun. 8800.

WAITERS AND BUS BOYS. COLORED. Hotel in Evanston. Good pay; perm. position; 6 day wk. Call Mr. Bell, University 8700 or Atlantic 5054.

Waiters—Experienced; average salary and tips, $65 per wk. Barney's Market Club, 741 W. Randolph.

WAITERS—High class rest.; good tips. Ray Foley. AUSTIN 4711.

Waiter—6 days. Meals. $50. University Restaurant, 1824 Harrison-st.

Waiter—Exp.; for quick lunch. 60c hr. Full or part time. 2138 S. Halsted.

WAITER—No Sun. Gd. pay. Concord Restrt., 74 E. So. Water [lower level].

**ABBOTT HALL** DISHWASHERS. BUS BOYS. HOUSEMEN. Permanent; good working conditions. Abbott Hall, 710 Lake Shore-drive.

NORTH SIDE RESTAURANT CHAIN has jobs for counter men, bus boys, cooks, porters; good wages; free meals; free uniforms; choice of hours. Apply MARQUIS COMPANY, 2608 N. Clark.

TRIANGLE RESTAURANT. 171 W. Madison-st. STOREROOM MAN — $32 plus meals. POT WASHER — $30 plus meals. Other incentives.

Perm. opening for middle-aged houseman—Col.; in sm. N. Side hotel; priv. owned; refined clientele; wages and room. Address G M 289, Tribune.

### Salesmen

ACCIDENT, health, hospitalization ins. —Plenty lds. furn.; no canvass.; spec. exp. helpful but not nec.; adv. comm. Car nec. APPLY C. H. PHILLIPS, 205 Wacker-dr., Rm. 1622. State 0515.

BAKERY DRIVER SALESMEN. Essential industry. Exper. Married, with children, liv. So. Sal. $54 base. Salaries average $75 wk. Apply after 1 p. m. 5101 W. 65th.

CIGARET SALESMEN. For south and west sides; Chgo. terr.; truck furn.; salary and expense basis; draft exempt, 21-45. Mr. MacVey, 2105 Merchandise Mart. Friday, 9-5.

INSURANCE AGENT. $200 mo. plus liberal comm.; good post-war future. We teach you the business. 6305 S. Ashland.

LAUNDRY ROUTE MAN—Splendid est. route for capable man. Kings Laundry Co., 2215 Madison-st.

Physicians' detail man — Nationally known medical laboratory needs exp. man with success record in detailing medical prof. Salary and exp. Perm. Ph. R. C. Bauer, Sup. 4015, 9-4 daily.

Real estate salesman—Expd.; in our South Shore office; advertising and live leads furn.; comm. basis. Apply to The Bills Realty, Inc., 2304 E. 71st-st.

Men—22-60; for large insurance co.; to sell and collect; bonus, salary, and commission. Seeley 8782, Rm. 707. 2400 W. Madison, Euclid 1710, Rm. 205, 1140 Lake-st., Oak Park.

Real Estate—Exper. man with car; fine opportunity. Comm. 6835 W. Grand.

REPRESENTATIVE. National corp. selling important service that restaurants must have; lib. draw. acc. against comm. State full particulars. Address G J 384, Tribune.

SALESMAN. We have a territory open for a salesman with car; sal., comm., bonus; leads furn. Apply in person, 9th fl., Chicago Motor Club, 66 E. So. Water-st.

EXPERIENCED SALESMAN. Midwest terrtry., by lrg. steel products fabricator; under 50 yrs. old; draft exempt; salary, expenses; excel. post-war prospects. Address H T 510, Tribune.

Salesman with mechanical knowledge—Old estab. house, selling to manufacturers. State age, exp. and salary expected. Address G M 469, Tribune.

Salesman—To sell baker's shortening; Chicago territory; salary, comm. and expenses. Address G J 347, Tribune.

**Boys and Discharged Veterans** Travel, assist circ. mgr.; can earn $10 comm. day; tr., draw. acct. A. O'Hara, 1104 S. Wabash, Rm. 80, 10 a. m.-1 p. m.

Salesman—For radio service work; 25% comm.; pay daily. CHICAGO NOVELTY, 1348 Newport. Graceland 0317.

$50 WEEK GUARANTEE SAL.-COMM. 2 men for national heating company; essential work; no exper. needed. Apply 10 a. m.-5 p. m. Hotel Sherman. Mr. Moran. No phone interviews.

[Continued on following page.]

**Salesmen**

[Continued from preceding page.]

SALESMAN.
McGraw-Hill has an exclusive terr. open; new and renewal comm. plus bonus. Aver. earn. of staff better than $75 wkly. Ph. Whi. 7900, Mr. Ogilvie.

Traveling representative to contact banks, financing agencies and check warehouse inventories; must have car; straight salary; state age, exp., sal. desired. Address G E 428, Tribune.

Salesman—Exp. for detail calls on retail druggists in Chicago area, for nationally advertised line cosmetic specialties. Permanent, Salary and overage. Address K T 47, Tribune.

Salesmen—With or without exp., to sell coffee, tea, spices, extracts, etc., to consumer; route established. No age limit. Salary plus commission. Call at 3242 S. Pulaski-road.

$75 WEEK AND COMM.
Circ. Serv. 82 W. Washington, R. 625.

**Men—Miscellaneous**

MEN AND BOYS.
STOCK MEN.
OFFICE JANITOR.
PAPER JOGGER.
PAPER HANDLER.
PRESSMEN HELPERS.
No experience required.
Good hourly rate with overtime.
Transo Envelope Co., 3542 N. Kimball.

MEN—BOYS
Truck loaders; nights; starting time 6 p. m.; truck helpers; days; starting time 8:30 a. m. Service Parcel Deliveries, 415 E. Erie. Del. 1247.

WAREHOUSE CLERK.
Permanent position; no exp. necessary; must be physically sound.
ALL-STATE INSURANCE CO.
FRA. 0250. MR. GORDON.

Young men—Neat, good dancers, to teach ballroom dancing in Chicago's leading dance studios; part or full time; expd.; exp. paid while training. Call Wab. 8512.

Delivery men—Deliver towels, linens to doctors, 1st aid rms., offices, and plants engag. in def. mfg., govt. agencies, restaurants, food stores. Chicago Towel Co., 2516 S. Wabash.

SHIPPING ROOM ASSISTANT
Draft exempt. Must have driver's license for occasional pickups.
Continental Can Co., 5343 W. 65th-st.

A. J. CANFIELD CO.
Delivery man. City work; permanent position; $50 week and up.
7001 SOUTH CHICAGO-AV.

Handy men [2]—Elderly, for general work at summer resort; $20 wk. and cabin. Phone McHenry office, Pistakee 645 M-2. Henning's Wind Up Resort, Pistakee Bay, McHenry, Ill.

Salesman—For far above average laundry route; exper. not necessary; must be available immediately. Apply Saturday morning. Avalon Laundry Co., 7732 Avalon.

MEN—To work in food processing plant; an essential industry; no experience necessary; steady work; good salary. Chicago Almond Products Co., 1255 Wellington-av.

PORTER.
Permanent job for expd. colored man, also other jobs in new plant; gd. pay.
PEPSI COLA CO.
1745 N. Kolmar-av. [4500 West].

PARKING LOT OFFICE MAN—NITES.
No objection to elderly or slightly handicapped; some drawing exp. nec. State full particulars.
Address G J 569, Tribune.

BEAUTY SUPPLIES
Boys or men; light stockroom work. Mr. Schweig, 9 W. Washington, R.350

ELDERLY MAN.
For light messenger work. Also man to drive car; light work. Apply ROOM 1100. 417 S. DEARBORN.

COLORED LABORERS.
Men for 6 p. m. to 2 a. m. shift; 100% war work; permanent.
ACME BARREL CO., 2300 W. 13th-st.

Janitor—White; for factory office; nite work; perm.; 48 hr. wk.; gd. sal. Rite-Way Products Co., 1247 Belmont.

Stage door man—40 hour week, $25. Apply Great Northern Theater Box Office, 26 W. Jackson, after 11 a. m.

Elderly man or boy—To care for tennis court. Call Lake V. 6965 or at the grounds, S. E. cor. Addison and Lake Shore-dr., Sat. or Sun. after 3 p. m.

NIGHT JANITOR.
For Evanston Y. M. C. A. Permanent job; full time; good pay.
Call Mr. Erwine, Greenleaf 7400.

Man—To work nites as watchman and porter; able to drive autos; steady work; good wages. Apply Packard South Shore, 1511 E. 71st. But. 8400.

WE WANT 4 MEN NOW.
Must know how to handle simple tools. $43.50 for 52 hr. wk. to start.
L. Behrstock Co., 765 W. Van Buren.

MEN AND BOYS
to work in various depts. in large printing plant; good pay; no exp. necessary. Manz Corp., 4043 Ravenswood.

COAL HIKERS
YARD HELPERS.
Spencer Coals. 4618 Belmont-av.

FURNITURE MOVERS
Apply 7:30 a. m. ready for work.
HOLLANDER, 2223 MILWAUKEE.

COLORED—WHITE
8 MEN—Odd jobs; perm.; good pay. Checker, 1301 W. 63d. 6306 S. Throop.

JANITORS.
7 story fine office bldg.; excellent working conditions. See Mr. Diem, Supt., 840 N. Michigan.

JANITOR.
Reliable; days or nights; good working conditions. Apply Westown Bldg., 2400 West Madison, 8th floor.

Men—For shipping and general factory work. Essential industry. Overtime. Good earnings. Steady.
J. W. Johnson Co., 1237 N. Honore.

MEN—NO EXP. NEC.; STEADY WK.
Days or nights; good pay; overtime. Schutter Candy Co., 1013 N. Cicero. Employment ofc. open 8-5 except Sun.

Driver—For large retail cleaning route; man who has had exper. in either cleaning, laundry, or milk route. I. M. Iralson & Sons, 4244 Cottage Grove.

Shipping Clerk—Exp'd, reliable, and willing worker; defense plant; $50-$55 per wk.; references required.
500 S. Peoria. Chesapeake 1152.

Coal handlers—Can make over $8 per day; full or part time; no exp. nec.
PETERSON COAL CO.
Division-Halsted-sts.

LUMBER PILERS AND LABORERS.
Steady work; good pay. See Byrne, King Midas Lumber, 2221 S. Ashland.

Men—To clerk in gen. store work. Exp. not nec. $40 to start. Apply in pers. Chipain's, 126 N. York, Elmhurst.

JANITOR'S HELPER—High class res. Bldg.; 6 a. m. to 2:30 p. m.; $155 mo. See Mr. Wilk, 900 N. Michigan.

JANITOR'S HELPER—$150 mo.; high class res. bldg. 3500 Lake Shore-dr. See supt. or call Lin. 9740.

Laundry route man—Good pay; established route. Happy Day Laundry, 2605 W. Armitage.

Bakery products—Nite work; 80c per hr.; 1½ time over 40 hrs.
Tip Top Bakers. 5659 S. La Salle.

Men—No exp. necessary; light factory work; permanent; near loop; good transportation. Superior 6380.

MOTORCYCLE and pickup man—Excellent pay; pleasant working cond. Lincoln Park Buick Co., 2825 N. Halsted.

Driver—For light delivery car; good wages; good working cond. Standard Unit Parts Corp., 6950 Stony Island.

Man—Mid. aged, for funeral chapel; own room, bath.
ADDRESS G H 151, TRIBUNE.

NIGHT GARAGE MAN—Some janitor work; $115 per mo. 2912 Commonwealth. See supt. or call Bit. 2377.

Colored porter—$35 to start; hours 8:30 till 6; with or without exp. Community Bake Shop, 3831 Broadway.

Man—For general laborer work in large greenhouse and nursery. Frank Oechslin & Co., 7250 Cermak-rd.

Handy man—For wood working shop. App. Grand Wood Works, 159 N. Michigan.

Man—To fire stoker and familiar with motors; $125 mo. and meals. 1365 N. Dearborn. See engineer.

Elderly man—White; for loop messenger work; salary $18 per wk. Central States Optical Co., 5 S. Wabash.

LIGHT factory work—75c to start; good working cond. Great American Furniture Corp., 1523 S. Michigan.

MAN—For laundry route; no exp. necessary. See Mr. Taylor, Keese Laundry Co., 2516 Armitage-av.

NIGHT JANITORS
Apply 7:30 tonight. 33 N. La Salle-st.

COAL CHAUFFEUR.
Only exp. need apply. Douglas Coal Co., 3248 S. Pulaski-rd.

COAL HIKERS.
Good pay. Douglas Coal Co., 3248 S. Pulaski-rd.

Man—To clean up bakery shop; day work, 8-5. 4902 W. 14th-st., Cicero.

NIGHT WATCHMAN.
EASY WORK. 6520 S. CICERO-AV.

Reliable party—For news route, 2:30 a. m.-7 a. m. Sal. $20 wk. Ked. 9536.

Man—With mechanical ability. Steady work. After war future. 4912 Madison

Stock man—Half days, 1-5; steady; exc. opp.; ess. indus. 4513 N. Clark.

CAR WASHER AND GARAGE FLOORMEN. 3157 BROADWAY.

Watchman—For night patrol. $140 mo. Apply Room 5, 2400 N. Western.

Porter—For piece goods dept.; good future. Rothmoor, 3d. Mdse. Mart.

Men—To unload coal cars. 407 North Elizabeth.

MAN—For light work in Lithographic factory. Call State 6945.

Elevator man—Could have physical defect. Sober. 5050 Sheridan.

Man—White; day work; to clean off.; permanent. 805 N. Clark. Sup. 1737.

Men—To harvest and handle ice; 90c hr.; post-war future. 3604 W. 59th-st.

MEN FOR OUTSIDE WORK—Acacia Pk. Cemetery, 7800 W. Irving Park-rd.

Rug washer—Expd. rotary machine. Peter De Sitter & Bros., 5622 Harper.

Parking lot attendants—Day work; Sundays off; 60c hr. 110 N. Wacker-dr.

FURNITURE movers-helpers — Available Storage. 7732 Stony Island.

Garage man—Colored; 10 p.m.-7 a.m. $130 mo. 2920 Commonwealth-av.

Truck Driver—Exp.; steady; for city deliveries. Apply 114 W. Illinois-st.

Men—For pleasant work; good wages. M. Glickstein & Co., 209 S. Water Mkt.

Colored man — To run errands; good wages. Central Press, 111 N. Wacker.

**Men—Miscellaneous**

BURLINGTON
RAILROAD
NEEDS MEN NOW
FOR STEADY WORK
IN ESSENTIAL INDUSTRY
TELEGRAPHERS.
TELEGRAPH LINEMEN.
TELEGRAPH GROUND MEN.
TELEGRAPH HELPERS.
SWITCHMEN.
MESSENGERS.
BILL CLERKS.
ELECTRICIANS.
PIPEFITTERS.
ELECTRICIAN HELPERS.
PIPEFITTER HELPERS.
MACHINIST HELPERS.
CAR REPAIR HELPERS.
STOREHOUSE HELPERS.
COMMISSARY HELPERS.
SIGNALMEN HELPERS.
BRIDGE AND BLDG. HELPERS.
YARD CLERKS.
FREIGHT HANDLERS.
ROUNDHOUSE LABORERS.
SECTION HANDS.
CAR CLEANERS.
CROSSING FLAGMEN.
APPLY 2D FLOOR.
433 W. HARRISON-ST., OR
U. S. RAILROAD
RETIREMENT BOARD.
409 W. WASHINGTON-ST.
Ask for Mr. Clemens.

INSPECTORS
Turning or gear cutting inspectors. Will accept some trainees.
ILLINOIS GEAR & MACHINE CO.,
2108 N. Natchez [6500 West].

MESSENGERS
Full time work deliverying blueprints in loop area. Phone or see Mr. O'Connor. Cen. 5668. Eugene Dietzgen, 22 W. Monroe-st.

Colored Janitors and Laborers
GOODMAN MFG. CO.
HALSTED AT 48TH-PLACE.

PACKERS AND CRATERS
WITH OR WITHOUT EXPERIENCE.
ESSENTIAL WORK.
1736 N. SPRINGFIELD

AUTOMOBILE PORTER
Good pay. Splendid working conditions.
LINCOLN PARK BUICK CO.,
2825 N. HALSTED-ST.

Learn and earn. No exp. req. Our shop school is necessary preliminary instruction for jobs on machines and nonmachines. ILLINOIS TOOL WORKS, 2501 N. Keeler [4200 W.]. Cap. 2200.

MIDDLE AGED MEN.
White or colored.
Porters and light factory work. Apply
E. R. MOORE CO.
408 N. Sacramento-bl.; 2d floor, rear.

TREE TRIMMERS, 16-35.
Essential war work to protect power, light, and communication lines. Good pay with overtime. Free to travel. Room 1619. 110 S. Dearborn.

Men—For miscellaneous work in large defense plant.
LIQUID CARBONIC CORP.
3100 S. KEDZIE.

LAUNDRY ROUTEMEN
No exp. nec.; opport. to get into big paying business with exc. post-war future. National Laundry, 759 S. Cicero.

MEN—AT ONCE
for shipping and receiving depts.; 48 hour week. No experience necessary.
APPLY 3737 S. ASHLAND.

MEN! BOYS!
PACKERS AND FEEDERS.
Good pay; overtime; day and night. Harlich Mfg. Co., 1417 W. Jackson.

MILK ROUTE DRIVER-SALESMEN.
$51 per week plus commission; this is a full time job. Apply Manager at Distributing Branch nearest home.
BOWMAN DAIRY CO.

NO AGE LIMIT
Day or evening work.
WESTERN UNION TELEGRAPH CO.
417 S. LA SALLE-ST.

Janitor—Days; for large loop bank; 40 hr. week; perm. position; standard salary scale; 2 weeks annual vacation with pay; excel. trans. and working conditions. Address G J 386, Tribune.

WINDOW TRIMMER
No exper. necessary. Opport. to learn window display. 5 day, 40 hr. week; some traveling. Address B 562, Tribune.

ENGINEER
for sheet metal shop; drafting and estimating exper. Phone Mr. Walker, Lafayette 5757.

EXPERIENCED DRUG PACKERS.
Steady work. Good salary.
Pleasant working conditions.
WALGREEN CO.,
3501 W. 47th-st.

ORDER FILLERS.
For wholesale grocer; essential industry; perm. job. No exp. necessary; union hse. 48 hr. wk. Time ½ ov. 40. Royal Blue Stores Inc., 2542 Ogden-av.

JANITOR'S HELPER.
Hi-grade 28 apt. bldg.; near N. Side; permanent job; age no detriment; $100 mo. and 1 room kitnt. apt. A. Lundegard, 77 W. Washington. Dea. 9140.

SHEET METAL HELPERS
NO EXPERIENCE NECESSARY.
100% WAR WORK.
Chicago Mfg. Co., 411 N. Trumbull.

COLORED MEN
wanted for service work in war plant; steady work with good post-war possibilities. Come ready to work.
Henry W. Alden, 2230 S. Michigan-av.

WESTERN UNION
Needs men, women, 40 years and older. Inside work.
427 S. La Salle. 8 a. m.-5:30, Sat. 2:30.

Companion—Age 45-60; as valet and companion to elderly man; nursing knowledge preferred; willing to travel; live premises suburban home. Write full details. Address G E 462, Tribune.

LAUNDRY ROUTEMEN
2 routes open; $70-$85 wkly.; steady work; essential industry. 5409 W. Lake.

Factory workers—70c hr., over 40 hrs. $1.05; working 52 hrs.; steady work now and aft. war. Ask for Mr. Waddell. Frank Miller & Sons, 2250 W. 58th-st.

MAN—LIGHT FACTORY WORK
75c HR. TO START.
4224 Division-st.

FACTORY WORK—Also trucking; 48 hr. wk.; gd. starting sal., essen. industry. Rite-Way Products Co., 1247 Belmont.

FURNITURE MOVERS.
CAREY'S STORAGE & VAN CO.
6915 S. HALSTED.

Route salesmen—For established routes. Essential to work effort. Salary and commission; 5 day wk.; paid vacation. Lambrecht Creamery, 4150 Fullerton.

FACTORY HELP
No exp. necessary. Steady work.
APPLY 236 W. NORTH-AV.

MEN FOR GENERAL WORK.
40 hour week. Steady work and overtime. Goes Lithographing Co., 42 W. 61st-st.

Truck drivers—Married men preferred; union or nonunion; union scale; several steady house jobs only. Acme Cartage & Transfer Co., 2518 W. Lake-st.

Driver salesmen—To handle Pepsi-Cola routes; good post-war opportunity; gd. salary. Apply 6200 S. Kedzie between 9 and 9:30.

Storage battery fact'y shipping clerk—Heavy work; 85c per hr.; 60 or more hrs. per week; time and one-half over 40 hrs.; essential ind. 4221 W. Kinzie.

FREIGHT HANDLERS.
No experience necessary. Also experienced checkers and stackers. Hall Freight Lines, 2278 S. Union.

Truck chauffeurs—Steady employment; essential work; highest scale; must be steady and reliable; must have reference. Address G J 557, Tribune.

CAR UNLOADERS
STEADY; COLUMBIA ENVELOPE CO.
345 W. HUBBARD-ST.

Laundry route men—Excellent opportunity on home route. Experience not necessary. Apply after 3 p. m.
4242 W. BELMONT.

Helpers and sweepers—Days, $49 for 60 hrs.; nights, $53.90 for 60 hrs. Vandercook & Sons, 900 N. Kilpatrick.

STRONG YOUNG MAN—As helper on ambulance; white; good post-war future; opportunity to become oxygen technician. 3357 W. 5th-avenue.

MAN IN SHIPPING DEPT.
Exper. not necessary; defense plant. Canal 2371. Mr. Miller.

Laundry routeman — For large established route. The Best Laundry Co., 4240 Indiana-av.

Counter Man—In bowling alley. Apply Mgr., 3-5 P. M. or after 8 P. M. Marigold Arcade, 828 Grace-st.

NIGHT MAN.
to service trucks in large garage. Must be good driver. 4915 S. Campbell.

Man—Work in shipping rm.; good pay; steady work; bonus; many employe benefits. Hay. 0555, Mr. Vanderhei.

Truck drivers and helpers—Steady wk., good pay. Apply before 9:30 a. m. Euwema Co., 6626 Roosevelt, Oak Pk.

Insulators—Blowers or feeders. Rockwool Insulation Co., 1118 E. 64th-st., rear. Dor. 3200.

Men wanted—Outside work; good working conditions and pay. See Mr. Loose. 4001 N. Clark-st.

Truck helpers — Essential war work. Apply Catholic Salvage Bureau, 3514 S. Michigan-avenue.

Watchman—Reliable; able to do light work. Ask for Mr. Jacobs, King's Laundry Co., 2215 Madison.

GARAGE WASHER-Floorman — Night work; permanent; very good salary. Any age. 3740 Lake Shore. Gra. 0799.

MEN—COLORED OR WHITE; NO EXPERIENCE NECESSARY. 75c hr. to start. Logan Ldry., 3319 Fullerton.

Men, boys—General factory work; no exp. nec.; good wages.; time and ½ over 40 hrs. 2200 Diversey-parkway.

Man — To run errands and assist in shop. Flex Abrasive Co., Mr. Levy, 108 W. Lake-st.

Porter—Colored, for undertaking establishment; good salary; day work. Apply Mr. Lange, 5501 N. Ashland-av.

Truck spotter—Colored; for night work; good pay. Krema Trucking Co., 618 W. Elm. Whitehall 2440.

Laundry routeman—For establ. route; exper. Apply Mon. or Tues. See Mr. Swanson, Nordic Laundry, 3531 Elston.

MEN—To work in scrap iron yard. Paid daily. Mid-West Iron and Steel Co., 1854 Webster-av.

2 men—$1.00 per hr.; steady work; climb ladder. Tri. 9368.

**Men—Miscellaneous**

STUDENT SWITCHMEN-FIREMEN
SIGNAL MEN AND HELPERS
CAR SHOP LABORERS
CARPENTERS
TELEGRAPHERS
SWITCH TENDERS
YARD CLERKS
PENN R. R.
323 W. POLK-ST. ROOM 208.

Bindery Helpers, Pressroom Helpers, Car Unloaders, Stock Handlers, Paper Handlers, Shipping Room Help.
NO EXPERIENCE NEEDED.
The Cuneo Press, Inc.
465 W. CERMAK-RD., 2D FLOOR

FOUNDRY TRAINEES
All depts.; 85c per hour to start. Deferrable jobs for family men. Rapid advance, in pay and skill. Postwar opp. Clean, well ventil. plant. Also chippers, grinders, and burr removers. 3025 N. Western-avenue.

University of Chicago
PACKAGE WRAPPER..........$130
APPREN. WINDOW WASHER....$145
Perm. Paid vac. 956 E. 58th. R. 201.

WORK CLOSE TO HOME
Core makers, grinders, and gen. assemblers. Gd wages; steady work. Attrac. insur. and bonus plans. Oscar W. Hedstrom Corp., 4836 W. Division.

COACH DRIVERS.
TRUCK DRIVERS.
Permanent jobs with post-war future; can make up to $70 week; over 38 or draft exempt. Parmelee Transportation Co., 300 N. Des Plaines. Mr. Krock.

Shipping clerk—We want the best; if you are top flight and like to work with efficient people, come meet the crew; we're in aviation; our future has wings. Lear Avia., Inc., 230 E. Ohio-st.

HEAVY ASSEMBLERS, JANITORS.
No experience necessary. Start heavy assembly at $36.92 for 48 hour week. Janitors, day and night shift. Start at $29.64 for 48 hour week.
Webster Products, 3825 W. Armitage.

MAINTENANCE-FIRING
General handy, plumbing repairs, etc. Steady; exc. sal., room. New Park Hotel, 1547 E. 67th-place.

Man—Ess. indus.; will train if you like a job that does not confine you to one shop or bldg.; 70c hr., 1½ time over 48 hrs. while learning; exc. post-war opp. McCloud, 612 N. Michigan.

PENSIONERS—OLDER MEN.
Clerical and mail jobs; reliable; estab. essential industry in loop. State full particulars and phone number.
Address G M 370, Tribune.

FREIGHT HANDLERS
Essential ind.; 77½c per hr., 80c after 30 days; time and ½ after 40 hours. North Pier Terminal Co., 509 E. Illinois

MAINTENANCE MAN
for light work in large bldg.; good pay; 5½ days per week; holidays off; insurance; permanent. See Mr. Davis, Y. M. C. A., 3210 Arthington-st.

NIGHT WATCHMEN—Experience not necessary; good working conditions. Apply in person. Sears Roebuck & Co., 4730 Irving Pk.-rd., Personnel office, 2d floor.

Truck drivers and helpers—Wholesale grocery has several permanent jobs for men interested in the future; good starting sal.; over scale. App. in person, Holleb & Co., 167 S. Water Mkt.

MEN—70C PER HOUR.
Pleasant, outdoor work, distributing samples house to house; no selling or soliciting. Apply in person, 419 E. 25th-st. Mr. Mulherin.

MEN.
White, for elevators. No experience needed, no age limit.
Apply Personnel Office,
PALMER HOUSE.

TRUCK LOADERS.
Light work; nights; good pay; essential industry. Apply F. Deishly.
NATIONAL BISCUIT CO.
1018 W. WASHINGTON.

STRAPPER.
MAN FOR STRAPPING CASES.
STEADY WORK. GOOD PAY.
APPLY SCHUTTER CANDY CO.
1013 N. CICERO.

AUTO PORTERS (2)
Light porter work; elderly man preferred. See Mr. Hyman.
STUDEBAKER, 26th and S. Michigan.

JANITORS.
Full time work for men to do general cleaning. Apply personnel office, 3d fl.
WIEBOLDT'S.
Lake and Harlem, Oak Park.

**TRADE SCHOOLS—MEN**

REFRIGERATION
AIR CONDITIONING
Opportunity now. Prepare for post-war. Use your spare time. Evening courses. Near loop. Best transp. Open eves. Call, write, or phone CALumet 8200.
CHICAGO TECHNICAL COLLEGE,
12 TECH. BLDG., 2000 S. MICHIGAN.

DIESEL—AUTO.
REFRIGERATION—AIR COND.
GOVT. APR. WELDING COURSE.
TOOL-DIE, MACHINIST LATHE, $35
PLASTICS, AIRCRAFT.
BODY AND FENDER.
GREER SHOP TRAINING.
Established 41 years. 41,000 graduates
2030 S. Wabash. Tel. Cal. 4600.

ELECTRICITY—RADIO.
"Learn by Doing"; prepare for a good post-war job now; day or eve. Call, ph. or write any day, or Mon. or Thur. eve.
H. C. LEWIS, PRESIDENT,
COYNE ELECTRICAL SCHOOL,
502 S. Paulina, Chicago 12, Illinois.
Phone SEEley 7722.

RADIO BROADCASTING.
Our former students are employed in radio all over the U. S. Announcing, acting, writing, newscasting. DAY or EVE. Ph. WAB. 6762 or write or call
COLUMBIA COLLEGE,
Fine Arts Bldg., Michigan nr. Congress.

LEARN REFRIGERATION
Complete laboratories in loop bldg.
COMMERCIAL TRADES INSTITUTE,
221 N. La Salle-st. Andover 4080.

MACHINIST Trade. Tool and Die and Short Lathe Course. Get FREE Book. Allied School of Mechanical Trades, 609 W. Lake, Chicago. Che. 3300.

Learn Freight Rates and Routes.
COLLEGE OF ADVANCED TRAFFIC.
14 E. Jackson, Dept. T-18. Har. 8649.

Learn Freight Traffic—Day or Eve. Call—write Freight Traffic Institute, 176 W. Adams, Dept. T-4. Sta. 2330.

Learn Refrig., Air Cond.; day or eves. Utilities Eng. Inst., 1314 W. Belden.

Learn Barbering. Fill demand. Top wages. MOLER, 177 N. State. Cen.6393

Learn barbering—Earn while you learn. Days-eves. Weeden's, 1231 W. Madison.

**RADIOS, SUPPLIES, AND SERVICE**

Radio wanted—Table model; from private party, Can use 3. Must be standard, well known make in perfect condition. Will pay good price. Phone Mr. Edgren, Por. 8175 or Forest 830.

EXPERT RADIO SERVICE.
ALL WORK FULLY GUARANTEED.
MODERN SHOP. LOWEST PRICES.
Batteries for most portable radios.
CHICAGO RADIO REBUILDERS.
1348 W. NEWPORT-AV. GRA. 0317.

TOP CASH PRICES—HAY. 3020.
RADIOS, SEW. MACH., APPLIANCES
COMB. TABLE CONSOLES.
IN ANY CONDITION.
WILL CALL. OPEN SUN.

BRAND NEW AUTO RADIOS.
A genuine Chrysler radio to fit all Chrysler products, 1940 to 1942 inclusive; $59 installed.
MURPHY, DODGE Dlr., 2650 N. Cicero.

$1 EXPERT SERVICE ON RADIOS AND PHONOGRAPHS. ALL WORK DONE IN YOUR HOME. DOR. 8206.

TOP CASH PRICE FOR RADIOS, COMB. TABLE MODELS, ANY CONDITION. BUC. 5444. DAY OR NITE.

RADIO—MOTOROLA, floor model, No. 89K1; also custom made set. Private party. Spaulding 1575.

Portable sound system, equipped with phono, 2 Jensen speakers, microphone, battery or A. C.; $125. Van. 2326.

8 tube Westghse. sup. radio for recept elect. ray. 1421 W. Adams, eves.

Private party will pay cash for late model combination. Hem. 2054.

Radios—Tble., console; elec. irons, htrs., toasters. 8928 Commercial. Sag. 7273.

SCOTTS, ZENITHS, R. C. A., PHILCO RADIOS. 603 Washington-bl. Op. Sun.

RADIO SERVICE—Unconditional guar Prompt serv. in your home. Moh. 2946

Radio serv.—$1, N. & N. W. only. Rep. done in your home. Ravenswood 2497

**CAMERAS AND OPTICAL GOODS**

BASS pays more cash for cameras in spite of OPA ceiling. Will pay Leica model G, Summar f:2, and case $200; Contax II, Sonnar f:2, and case $180; Contax III, Sonnar f:2, and case $200; Contax III, with Sonnar f:1.5 and case $250. Want other cameras, projectors. Cine apparatus. Depend on fair treatment. Call, phone, or write. Store hours, daily to 5:30; Saturday to 2 p. m. BASS CAMERA COMPANY, 179 W. Madison-st., Chicago 2. State 7410. Over 33 years of photo specialization assures satisfaction.

CASH FOR YOUR CAMERA EQUIP. CAMERAS—ALL MAKES IN STOCK. PROJCTRS., ENLARGERS, SUPPLIES. MOVIE—CUT AND FILM PACKS. 35 MM. FILM—BULK AND COLOR. 10c cash paid for 35 mm. cartridges. Open dly., 6:30; Th., Sat., 9; Sun. 10-5. Bolotin Cam., 729 Roosevelt. Can. 2112

Photo equip.—Small shop, complete; deep tanks, sink, elec. dryer, trays; used cameras, etc. Listing on request. Address G J 344, Tribune.

Wanted—Good used camera or projector; will pay cash. Mr. Mae, Can. 9017

SPOT CASH FOR YOUR CAMERA. Chicago Camera Co., 2324 S. Michigan.

PRIVATE PARTY WANTS 4X5 ANN. SPEED GRAPHIC, ACC. KED. 9055.

Wanted—8 mm. projector, Revere or B. & H. Full price. Ph. Harrison 8564.

**DRESSMAK'G; MILLINERY SCHOOLS**

Learn dressmaking, dress designing, pattern draft or millinery. Day or eve. Free booklet. Master College, 400 S. State-st.

Dress Design, Patterns. Dressmaking. Millinery. Forest Academy, 36 S. State.

Rene School Design, Fash., illus., mill., dressmkg., draft. Day-even. Van 0933.

**DANCING SCHOOLS**

We teach young and old to dance—Pri., $1.25; class Mon., Fri., 8 p. m. H. Anderson, 155 N. Clark. 738 Sheridan

SPECIALIZE IN BEGINNERS.
Lea's Studios, 1041 E. 63d-st. Hyd. Pk. 1113. 1661 E. 79th. So. Shore 5171.

**ARTS AND ANTIQUES**

Bottle collections, early American flasks and perfumes. 143 S. Harvey-av., Oak Park. Euclid 9395

**EMPLOYMENT AGENCIES—WOMEN**

Women laborers—70c hr. to start; metal shop helpers, 60c hr. 5534 S. State.

**EMPLOYMENT AGENCIES—WOMEN**

O'SHEA
"America's Largest"
F. C. BKKPR. ..........$225
Some steno.; 42 hr. week.
ACCOUNTANT ..........$225
Mfg. exp.; west side; post-war.
SECY.-STENO. ..........$225
North side; good future.
ASST. BKKPR. ..........$200
Light typing; excellent future.
E. F. BKKPR. ..........$200
Loop; 42 hr. week.
No. 7800 BURR. OPR. ..........$200
West side; post-war.
TYPIST-BILLER ..........$185
S. Michigan-av.
LEDGER CLERK ..........$175
Some pay roll; south side.
2 SEMI-SECYS ..........$175
Loop; 5 day week.
BKKPR.-STENO. ..........$175
Loop; small office.
SECRETARY, SALES ..........$165
O'SHEA
64 E. JACKSON WABASH 1884

PHONE MRS. KREBS
WABASH 5020
for appointment after hours.
COLLEGE GRAD.
Age 27-50, train for spec. intervs. $173
SWITCHBD. OPER.—Loop ..........$150
SECRETARY—Mich.-av. ..........$173
SECRETARY—Mich.-av., 5 day ..........$160
SECRETARY—Loop, nice office ..........$165
STENO.—Loop, 1 girl office ..........$150
DICTAPHONE OPER. ..........$150
STATISTICAL TYPIST—Loop ..........$150
TYPIST—Loop ..........$140
E. F. BILLER ..........$150+
BKKPR.—1st Natl. Bank Bldg. ..........$165
F. C. BKKPR. ..........$195
CALCULATOR—Know blueprints ..........$154
MAIL CLERK—5 days ..........$110
COST CLERK—5 days ..........$150
CLERICAL—Loop ..........$130
TEMP. SECY.—2 months ..........$7.50 day
TEMP. COMP.-TYPIST ..........$7.00 day
DRAFTING—Lite exper. ..........$200
FACTORY GIRLS-WOMEN
EARN $31-$41.
W-A-B-A-S-H
15TH FLOOR. 202 S. STATE.

STENO.-SECY., $175
SCRIPT TYPIST—For advtg. agency.
F. CHGE. BKKPR.—Loop ..........$195
ACCT.-BKKPR.—Loop ..........$195
PAYROLL SUPERVISOR—W. S. ..........$195
ACCTS. PAYABLE-TYPIST—S. S. ..........$165
Hotel swbd. opers., Edgewater District.
PERSONNEL INTERVIEWER, N. S.
DEPT. HEAD for STAT. TYP. DEPT.
E. F. BKKPR.—West side ..........$182
SPANISH STENO.—5 days ..........$175
STENO.-SEC.—1 girl of.; 5da.; Lp. $175
FILE CLERK—Near loop ..........$150
BEG. COMPT. OPER.—Field Bld. $150
TYPIST, GEN. OFC.—5 days ..........$150+
ELECTROMATIC BILLER—Fut. ..........$150
SWBD. OPER.—No typing. N. W. $150
TIME CLERK—Will train ..........$140

CHEMISTS
Several positions open for young women with high school or advanced training in chemistry, bacteriology, premedic, home economics, etc. Salary commensurate with training and experience. For further information see:
TOM COFFER.
MOLENE
105 W. ADAMS. ROOM 1230.

FACTORY
COLORED GIRLS, 75c
No experience necessary.
COL. POWER MACH. OPERS. ..........$40
COLORED OFFICE GIRLS ..........$25-$34
SHIPPING ROOM HELPER ..........$40
LEARN MACHINE SHOP ..........$40
MACHINE OPERATORS ..........$35-$45
HUSKY COLORED GIRLS ..........71c

ASST. BKKPR., $180
Pay roll experience.
SECRETARY ..........$185
STENO.-GEN. OFFICE ..........$175
EDIPHONE OPER., purchasing ..........$167
TYPIST, reservation clerk ..........$165
TYPIST AND TYPIST BILLERS ..........$150
LEGAL STENOGRAPHER ..........$150
COPY WRITER, varied exp. ..........OPEN
RECEPTIONIST-TYPIST ..........$145
FILE CLERK ..........$140
GENERAL OFFICE ..........$140
CADILLAC
WABASH 4800. 33 W. JACKSON.

Steno.-Secy., W., $250
Personnel Mgr., West ..........$250
Accnt.-Ofc. Mgr., West ..........$250
Steno.-Secretary ..........$175
Steno., 1 Girl Ofc. ..........$150
Legal Steno., La Salle-st. ..........$175
Full Chge. Bookpr. ..........$200
File Clk. & Mail Desk ..........$130
Ell. Fisher Biller ..........$190
Record Clerk ..........$160
Typist-Biller, West ..........$175
Glader Corporation
110 S. Dearborn-st., 4th Flr.

TUCKER PERSONNEL
120 So. La Salle-st. Suite 963.
Secy., gd. at figs., Mich.-av. ..........175
Exec. Secy., Field Bldg., 5 days ..........175
Secy., Personnel Director ..........175
Secy., tech. dictation, N. W. ..........163
Secy. Gen. Mgr., ins. exp., 5 days ..........160
Steno., publishing co. ..........150
Secy. to Editor, loop ..........150
Steno., radio station ..........150
Beg. Steno., teach legal ..........150
Secy. Employment Mgr. ..........140
Steno., legal dept., 5 days ..........160
5 Stenos., loop, 5 days ..........130-160
Production Clk., detail, 5 days ..........175
Accts. Clk., college trained, 5 days ..........175
Typist, purchasing dept. ..........130
Rel. Swbd. Filing ..........125
Typist-Biller, loop, 5 days ..........120
25 Clks., beg. and exp. ..........to 130
CENtral 3663.

Factory—jap.-Amer., $26.60
Colored Girls, $28.60
BINDERY, DAYS, NITES.
Colored Girls, $32
ASSEMBLY, DAYS, NITES.
Col. elevat. $25.50 | Col. shipr. ..........60c
C. C. Cook. $150r.b. | Col. nite facty. 60c
JACKSON, 24 E. VAN BUREN

SECY., STENO., LOOP, $175
STENO., LEGAL, LOOP, $175
BEGINNER STENOS., $130
10 TYPISTS, $135-$150
CHEMISTS
SEE MISS HUNTING
SHAY, 30 W. WASHINGTON

ZINSER PERSONNEL SERVICE
140 S. DEARBORN-ST.
High school and university graduates. Openings for beginners and experienced secretaries, stenographers, typists, clerks, bookkeepers, cost accountants, and professional young women.

CORBOY-CALVIN
All types of office work
STATIS. clk., A-1 figs., knw. bk. helpful; I. C. tran. Nr. Harvey ..$200+
20 W. JACKSON. WAB. 9284.

CELESTER M. HORTON, 310 S. MICH.
Coll. wom., asst. research dept., Open
Statis. detail, So., I. C. trans. ..$150+
Steno., Mich.-av. 5 day ..........$35

STENO. SECRETARY ..........$150
Redfield Personnel, 5 S. Wabash-av.

ACCOUNTANT-BKKPR. ..........$225
S. S. CONSOLIDATED, 1105 E. 63d.

Factory, hotel, restaurant jobs.
Modern, 21 E. Van Buren.

**EMPLOYMENT SERVICE—WOMEN**

NO FEE CHARGED
AT ANY TIME
PHONE WABASH 3301
MISS URBA
STENOS.-GENL. OFC. ...$140-$175
SECY.-TRAFFIC MGR. ..........$150
ACCTG. DEPT. CLERK ..........$140
EDIPHONE OPER. ..........$150
BURROUGHS BKKPR. ..........$130
TYPIST-BILLER ..........$130
FILE CLERKS ..........$115-$130
E. F. BILLER ..........$120
CORRESPONDENT ..........$130
COMPT. OPER. ..........$130
BURROUGHS BILLER ..........$150
KEY PUNCH OPER. ..........$140
TYPIST-DETAIL ..........$130
CLERICAL BEGINNERS ..........$115
500 fact. girls, 60-90c hr.
50 COUNTRY CLUB JOBS...TOP
Costello & O'Donnell
202 S. STATE-ST. SUITE 424

"TRIANGLE"
Better Jobs! More Pay!
NO CHARGE TO YOU
PRIVATE SECY., LP. ..........$175
SECY. PRES., WEST ..........$170
STENO., GOOD SALES BACKGD. $150
STENO., LT. BKKPG. ..........$150
STENO., P. B. X., GENL. OFC. $140
STENO., 5 DA., OWN CORRES. $140
EX. RESERVATION CLK. ..........$140
SWITCHBOARD OPER. ..........$130
PRODUCT'N ASST., LIKE FIGS. $150
REGISTERED NURSE ..........Open
COST CLERK ..........$165
GOOD ACCUR. TYPISTS ..........$130
ASST. BKKPR., LOOP ..........$135
BURR. BILLER ..........$140
EXP. STENCIL CUTTER, 5 DA. $130
PROOFREADER, 5 DA. ..........$130
BURR. BOOKKEEPER ..........$165
GENL. OFC. CLERKS ..$120-$130
BEAUTICIANS, ALL AROUND;
GUAR. ..........$50 WK.
"TRIANGLE"
202 S. STATE-ST. 4TH FLOOR

**EMPLOYMENT SERVICE—WOMEN**

YORK AGENCY
CHARGES NO FEES
EMPLOYER PAYS FEE
NO CHARGE TO YOU

| | | | |
|---|---|---|---|
| Exec. secy. | $200 | F.C. Bkpr. To | $200 |
| Stenos. ...To | $200 | Comptometer | $170 |
| Office mgr. | $175 | Billers ....To | $160 |
| Personnel | $175 | Bkpr., steno. | $160 |
| Steno. clk. | $175 | Asst. bkkprs. | $160 |
| Detail clk. | $160 | E. F. Bkkprs. | $160 |
| Product'n clk. | $160 | M. H. Bkkprs. | $160 |
| Stat. typist | $160 | Pay roll | $160 |
| Priorities clk. | $160 | Cost clks. To | $160 |
| Correspondent | $150 | Timekeepers | $160 |
| Typists ...To | $150 | Cashiers | $150 |
| Dictaphn ..To | $150 | A/C dept. clks. | $140 |
| P.B.X. steno. | $150 | Audit clks. | $140 |
| Exec. recept. | $150 | A/C checkers | $140 |
| Stencil cutter | $150 | Rec'd clks. To | $140 |
| Squeegee opr. | $150 | Key punch | $140 |
| P.B.X. typists | $140 | A/C payable | $140 |
| Layout artists | $140 | A/C receivable | $140 |
| Gen. clks. To | $140 | Calculators | $130 |
| File clks. To | $140 | Ditto oper. | $130 |
| Lab. assts. | $130 | Multigraph | $130 |
| Switchboard | $130 | Addressograph | $130 |
| Mail clks. To | $125 | Inventory clk. | $130 |
| Adjusters | $125 | Parts clk. | $125 |
| Messengers | $110 | Budget clks. | $125 |
| Page girls | $110 | Proofreaders | $125 |
| Beginners | $110 | Policy writers | $125 |

MORE POSITIONS NOT LISTED.
THIS IS ONLY A REPRESENTATIVE GROUP OF POSITIONS. WE HAVE A GREAT MANY MORE. IF YOU DO NOT SEE WHAT YOU WANT ASK US FOR IT.
YORK AGENCY
28 EAST JACKSON
WABASH 9-5-5-0.

LOOP AGENCY
THE ORIGINAL AND
"Chicago's Largest"
FREE AGENCY
EMPLOYER PAYS FEE
NO CHARGES TO YOU

| | | | |
|---|---|---|---|
| Artists | $250 | Detail clk. | $175 |
| Steno.-Bkkpr. | $200 | Legal steno. | $175 |
| Bkkpr., pay. | $210 | Stenos. ...to | $175 |
| F. C. Bkkpr. | $200 | Dict.-Steno. | $175 |
| Monroe oper. | $185 | Personnel | $175 |
| Sales analyst | $185 | Steno.-Typist | $150 |
| Payroll | $175 | Life stenos. | $150 |
| Steno.-Bkkpr. | $175 | Typists ...to | $150 |
| M. H. Biller | $175 | Layout artist | $150 |
| Record clerk | $175 | Receptionist | $150 |
| Burr. Bkkpr. | $160 | PBX steno. | $150 |
| E. F. Bkkpr. | $160 | Dictaphone | $150 |
| NCR Bkkpr. | $150 | Proofreaders | $150 |
| Multigraph | $150 | Correspond'ts | $150 |
| Statistical | $150 | Gen. clerks | $150 |
| Cost clerk | $150 | PBX typists | $140 |
| Priorities | $140 | Stencil cutter | $140 |
| Comptometer | $160 | Inventory clk. | $130 |
| Beg. compt. op. | $130 | Mail clks. ..to | $130 |
| Accts. receiv. | $130 | File clks. ..to | $130 |
| Key punch | $130 | Adjusters | $130 |
| Ditto oper. | $130 | Messengers | $115 |
| Burroughs beg. | $120 | Beginners | $110 |
| Mail clks. | $120 | Info. girl | $110 |
| Ledger clk. | $120 | Sales clks. | $110+ |
| Clerical | $120 | Checkers | $110 |
| Key board | $120 | Audit clks. | $110 |

LOOP AGENCY
28 EAST JACKSON
WABash 0-5-5-5

"CONSOLIDATED"
"CHICAGO'S FINEST"
NO FEE AGENCY
EMPLOYER PAYS ALL FEES
COSMETIC SALES, $35
COMPTOMETER OPR., 5 days ..........$35
DRAFTSWOMEN ..........$150
PERSONNEL CLERK ..........$147
MULTIGRAPH OPR. ..........$140
ADDRESSOGRAPH SUPVR., $35
BEGINNER STENO., 48 hrs. ..........$175
BOOKKEEPER, good future ..........$170
STENO., production office ..........$150
SECY., PERSONNEL, $170
STENO., 5 days ..........$144
TYPIST, purchasing dept. ..........$140
Secy., Loop, $150
STENO., loop, 5 days ..........$150
SWITCHBOARD, TYPIST ..........$156
STENO., BOOKKEEPER, LOOP ..........$190
INDUSTRIAL NURSE, R. N. ..........$38
GIRLS—WOMEN
FOR LITE FACTORY WORK
$30 to $40 Wk. to Start
ASSEMBLERS, 75c HR.+
SOLDERERS, 75c HR.+
INSPECTORS ..........75c-$1.00 HR.+
CONSOLIDATED
19 WEST JACKSON-BLVD.
WABASH 9400. 2D FLOOR.

THE BEST JOBS
FINE POST-WAR FUTURES.
No Charge to You
EMPLOYER PAYS ALL FEES.
MANY FIVE DAYS A WEEK.
E. F. BILLER, $180
Stenos., $130-$175
Burroughs Billers, $170
Typists, $130-$170
Switchboard Typists, $130
SECY. TO COMPTROLLER ..........$150
5 ACCTG. CLERKS ..........$135
OFFICE CLERK, defense factory ..$135
STENO.—LRN. BROK'RAGE FUT. $140
ASST. BKKPR.-PAY ROLL, 5 da. $170
LIGHT STENO.—Genl. off. ..........$150
OFFICE BEGINNERS ..........$110-$130
Timekeeper ..$145 | Cost clerk ..........$130
Gen. office ...$130 | Comptometer ..$160
Order clerk ..$125 | File clerks ..$130
Dictaphone ..$150 | Billers ..........$150
MANY OTHERS NOT LISTED
AMERICAN-JAPANESE GIRLS ...$32
FACTORY GIRLS, $32
LEARN MACHINE SHOP ....60c-90c
PUNCH-DRILL PRESS ..........75c+
LA SALLE
25 EAST JACKSON
PHONE HARRISON 9810

**HELP WANTED—WOMEN**

**Women—Stores and Offices**

ACCOUNTANT.
ACCOUNTING CLERK.
CORRESPONDENT.
5 day week. Pleasant working cond.
ESQUIRE
919 N. MICHIGAN-AV.

ACCTG. CLERK—GENL. OFFICE
COST CLERK—PRODUCTION DEPT.
Pleasant working conditions.
OSCAR F. CARLSON CO.
2600 W. IRVING PK.-RD.

ACCOUNTING CLERK
Typing and Comptometer. Exc. opp. Also opening for stenographer. Call Mr. Schmoll at Portsmouth 9440.

Accounting clerk—Insurance office; typing not necessary; good opp.; 5 day week. 175 W. Jackson, room 1240.

Accounting Dept. Clerk—Light statistical. Perm. Lafayette 7720.

ADDING MACHINE
BOOKPG. MACH.—I. B. M. PROOF OPERATORS. Beginner comptometer operators; ages 18 to 45.
Women willing to be trained.
HARRIS TRUST & SAVINGS BANK,
115 W. MONROE. ROOM 814.

ADDRESSERS
50 women; longhand, addressing envelopes; full or part time; steady. Report ready for work. 333 W. Lake, 6th fl.

ADDRESSOGRAPH OPERATOR
STENOGRAPHER
ORDER CLERK
ESTIMATOR
FILE CLERK
TYPIST
Permanent positions with exceptionally good post-war future.
TRANSO ENVELOPE CO.,
3542 N. KIMBALL-AV.

Addressograph dept. of trade magazine needs asst.—Cln., sm. ofc. in Mdse. Mt. 40 hr. 5 day wk. Nonsmoker pref. Exp. not nec. Address G M 291, Tribune.

ASSISTANT TO BOOKKEEPER.
Accts. payable, typist; steady position. Modern office; 40 hr. wk.
GARDEN CITY PLTG. MFG. CO.
1430 S. Talman-av. Lawndale 3701.

ASSISTANT BOOKKEEPER
Familiar with accounts receivable-vouchers payable; gd. oppty.; perm.
POWELL, 700 N. MICHIGAN.

Ass't bookkeeper — Splendid opport. Essential Industry. Pleasant working cond. and hours. Post-war possibilities. Good sal. Give details.
Address G J 316, Tribune.

ASSISTANT BUYERS
With retail store experience; typing essential; good opp. for advancement. Rm. 1442, Merchandise Mart.

Auto agency wants an aggressive yng. lady for genl. office work. Previous auto exper. preferred but not essential; good salary.
CITY. 1718 S. STATE.

Aviation insurance—Alert girl as underwriting assistant with insurance background and ability to type. Real future. Room A-1919, 175 W. Jackson.

BAKERY SALESGIRLS — Experience not necessary; good working conditions. Free meals. Gateway Restaurant, C. & N. Station. See Mr. George.

BAKERY SALESLADY
Full or part time, for nicest bakery on S. S. 2413 W. 63d. Hem. 0864.

Bakery salesgirl—No Sundays, eves. or holidays. 11 a. m. to 5 p. m. $24 wk. 2542 Devon. Rog. Park 8636.

BAKERY SALESLADY.
Experienced preferred; good wages. Selke's Bakery. 3738 W. Chicago-av.

Bakery salesgirl—Full or part time. No Sundays. Call between 5-6. Reuters, 7177 W. Grand-avenue.

BAKERY SALESGIRL.
307 E. 79TH-ST.

Bakery Salesgirl—$25 to start; no Sun. Hess & Son, 3549 Irving Park-rd.

Bakery saleslady—Hours 9-6; no Sundays. 948 Rush-st.

Bakery salesgirl—Good wages. Apply at 3954 Lawrence-av.

Bakery salesgirl—Exp.; no Sun. or hol. $30. 5132 Chicago-av. Austin 0555.

Bank Machine Bookkeepers
No exper. necessary; will train.
THE NORTHERN TRUST CO.
10 S. La Salle-st. Room 540.

**Women—Stores and Offices**

Bank work—Full time; adding machine oprs.; 3:30 to 7. Halsted Exchange National Bank, 1929 S. Halsted.

Biller-Typist — Experienced Underwood fanfold; essential industry; loop. Address G E 567, Tribune.

BILLER-TYPIST—EXPD.; $30.
LONGBEACH 6852.

Biller—Part time; also general office clerk; steady. Midway Transit Co., 3235 S. La Salle. Cal. 1515.

BILLING MACHINE OPR.
for order dept. of mining Co.; permanent job; chance for advancement.
SAHARA COAL CO. RM. 1500,
59 E. VAN BUREN. RAR. 4373.

Bookkeepers and Clerks
ALSO ACCOUNTANTS
Vital war work; good salary.
See Mr. W. S. Barranco.
LIBERTY TRUCKING CO.,
1401 W. Fulton-st., corner Lake-Ogden.

BOOKKEEPING MACH. OPR.
ALSO GEN. OFFICE CLERK; light typing; perm.; post-war opp.; yng. or mature wom.; old estab. firm; full, part time. All transp. Cal. 4580, Ex.39.

Bookkeeping machine operator—Elliott-Fisher accounts receivable and misc. office detail; pleasant working conditions, 44 hours per week. 1st floor. 564 W. Adams, Mr. Davis.

BOOKKEEPER ASSISTANT
for medium sized engraving and printing concern. Permanent. Pleasant working conditions.
Faithorn Corp., 400 N. Rush-st.

BOOKKEEPER
who understands general ledger. Good opp'y for advancement.
Midwest Athletic Club, 6 N. Hamlin.

BOOKKEEPER.
Excellent opportunity for Burroughs operator; permanent position; ideal working conditions. Lake Shore National Bank, 605 N. Michigan-av.

Bkkpr.—Full chge.; fam. with pay roll, soc. secur., withholding tax, P. L. state. Loc. in loop; perm.; fine working cond. Gd. pay. Write full details, exp. salary. Address G M 284, Tribune.

BOOKKEEPER
for posting sales records on N. C. R. 3000 machine. Call or write.
CONTINENTAL CAN CO., INC.,
111 W. Washington. Fra. 8708.

Bookkeeper—Cleaning and dyeing business on North Side; pleasant office; good hours. State exp. and salary. Apply by mail. M. Tauber & Co., 77 W. Washington.

BOOKKEEPER
Full charge. General Motors bookkeeping experience. Salary open.
Bartell Motor Co., 5233 W. Cermak-rd.

BOOKKEEPER—Full charge; perm. position; old estab. business; loop location; give qual. and salary.
Address G M 377, Tribune.

BOOKKEEPER-STENO.
Good opportunity for young and experienced girl with insurance office. Apply Rm. 1415, 120 S. La Salle.

Bookkeeper—With cost accounting experience in metal mfg. plant; over 40 years old. Canal 2371. Mr. Miller.

BOOKKEEPER—ASST.
Must be exp. typist; 5 day week; permanent. 1449 Merchandise Mart.

Bookkeepers—For Burroughs bookkeeping machines. For Chicago bank; good pay. Address G J 319, Tribune.

Bookkeeper and general office work—$35 per week. Apply 20 W. Jackson, R. 911, after 11 a. m.

Bookkeeper—Legal steno. Responsible person. Attractive position. Give age, partic. Address G E 139, Tribune.

Bookkeeper-Steno.—Good working conditions; fine salary. Loop office. Hours to suit. Compl. charge. Dearborn 1600

BOOKKEEPING MACHINE OPER.
Insurance office. 5 day week.
175 W. JACKSON. ROOM 1240.

BOOKKEEPER.
Some experience required.
COMFORT MFG. CO., 500 S. THROOP.

BOOKKEEPER—Pay roll, genl. office, etc.; small office; good pay; perm. Western Blue Print Co., 4103 Fullerton.

BOOKKEEPER—Assistant; accounts receivable; experience typing, etc.; south side; 5 day wk. Yar. 3160. Mrs. Price.

CALCULATING MACH. OPERATOR.
Good education and experience with figures, for pension consultant's office. 39½ hours week. Alternate Sat. off. Call Miss Bates, Wabash 0640.

CAR RECORD CLERKS.
20-40 yrs.; legible handwriting; R. R. exper. pref. but not essential; good oppor. Genl. Amer. Transp. Corp., 29th fl., Field Bldg., 135 S. La Salle.

CASHIER ASSISTANT AND TYPIST.
Small office; women's ready-to-wear store; pleas. work. cond.; exper. not essential; perm.; good opp. for adv. Johnson & Harwood, 37 N. Wabash.

CASHIER
Experience desirable but not necessary. Edgewater Beach Apt. Commissary. 5555 Sheridan. Lon. 8500, Mr. Wagner.

CASHIERS
Experienced or will train; high salaries; perm. Apply MALING BROS. 811 S. WABASH-AV.

CASHIERS
For food mart; $35 week; vacation and bonus; day or evening shift. Portsmouth 6144. 6520 S. Cicero-av.

CASHIERS
Some experience helpful; steady; day or night hours; good starting salary. Phone Webster 3556.

CASHIER AND GENERAL OFFICE WORK—For retail furniture store; no evenings. Steady work.
Miller Bros., 4020 W. 26th-st.

Cashier-typist—Some real estate experience desired. Prefer live south side vicinity 95th-Jeffery. Will arrange transportation. Mr. Rashkin. Sou. 8886.

CASHIER
Hours 5 p. m.-12. Good salary. DE MET'S, INC., 312 W. Madison.

Cashiers—N. C. R. experience; apply Edgewater Beach hotel, 5349 Sheridan-road, E. J. Reynolds.

CASHIER—Familiar with accounts receivable; retail store.
L. Friedman, Inc., 30 S. Michigan.

CASHIER—Exp.; ladies' ready to wear. Highest salary; steady employment. Apply Kerman's, 160 N. Michigan.

CASHIER.
Well estab. currency exchange; fine position; experience necessary. Har. 0881.

CASHIER.
Steady; good salary.
See Mrs. Fagan, 12 W. Washington.

Cashier—9:30-5:30; salary $26.50. Apply after 1 p. m. 132 W. Randolph.

Cashier—For theater; no Sunday work. 12 S. Clark-st.

CHARGE CLERK
for laboratory; typing necessary; 5½ days. Also stenographic position. Good salary, steady work.
Presbyterian Hosp., 1753 W. Congress.

Claim adjuster—Laundry experience preferred but not essential. Victory Laundry, 3105 W. Harrison.

CLERICAL WORK
Beginner or some exp.; excellent future; liberal insurance plan; paid vacation. Call Buckingham 7100.

Clerical position—Also file clerk; some know. typing; gen. ofc. Sal. $26 and $27 wk. Opp. advanc. Apply Rm. 302, 1018 S. Wabash.

CLERKS.
COMPTOMETER OPERATORS.
BEGINNERS OR EXPERIENCED.
Pleasant employment; convenient location; cafeteria on premises.
Ahlberg Bearing Co., 3019 W. 47th-st.

CLERK-BOOKKEEPER.
Capable woman, to handle receipts and operate posting machines for candy mfgr. on nr. South Side. Good sal. and future. Address G J 512, Tribune.

CLERK—Filing and general clerical work; typing not required; permanent position with advancement.
GENERAL ENGINEERING WORKS,
4701 W. Division-st. Mansfield 2866.

CLERK
Girl interested in learning drafting; to asst. in engineering section; sm. organ.; group ins. 2541 N. Keeler.

CLERK-TYPIST
40 hr. wk.; good sal.; good opport. for advance.; vac. with pay. Spector Motor Service, Inc., 600 W. 25th. Vic.0123

CLERK.
General office work; part time; mornings, 4 hours day; good pay. Ches. 1200, Mr. Bartholomei.

CLERKS—FILE GIRLS.
No experience required. Loop office; 5 day week. Harrison 3971.

CLERK—WOMAN ABOUT 45 PREF., exp., for Swedish delic.; good pay. 4606 N. KEDZIE.

Clerk—For mail room; no experience necessary; typing desirable but not essential. 1 N. La Salle. Fra. 7700.

Clerk—White or colored; for food shop on near N. side. Del. 1797.

Clerk—No experience necessary; excellent salary. Foodland, 1333 Devon.

COLORED MAIDS.
For stock work; north shore residents.
BLUM'S, EVANSTON,
616 Church-st., Evanston, Ill.

Combination bookkeeper and stenographer—Nr. North Side; 5 hrs. daily; 5 day wk.; sal. $25; must be expd., over 35 pref. Address G P 185, Tribune.

COMPARISON SHOPPER.
Interesting work for women who know merchandise values; full or part time.
WIEBOLDT'S,
Ashland and Monroe.

Comptometer Operators.
Typists. Stenos.
Addressograph Operators.
Call Miss Ord. Victory 2100.

COMPTOMETER OPS.—TYPISTS
FULL OR PART TIME.
Mattson Calculating Service.
Room 925. 166 W. Jackson-blvd.

COMPTOMETER OPERATOR
Experienced; cost department.
BRAD-FOOTE GEAR,
1306 S. Cicero-av.

COMPTOMETER OPERATOR — South side food concern; 40 hour week. Pleasant working conditions; good starting salary; position permanent.
MR. JOHNSON. NORMAL 5900.

COMPTOMETER OPERATOR AND TYPIST—EXPERD. 5 DAY WEEK; TEMPORARY WORK. GOOD SALARY. LAFAYETTE 2006, MR. MEYER.

Comptometer operator—In railroad office. Steady. Hrs. 8 a. m. to 4:30 p. m. 6 day week. $148.36. Apply in person. L. C. Snyder, 33 Root-st.

Comptometer operator and clerk—For varied and interesting work.
General Mills, Inc., 208 S. La Salle-st.

**Women—Stores and Offices**

Copyholder—In editorial dept.; trade magazine; no exper. required; good opening for H. S. grad.; loop; 5 day week; $25 start. Florists' Review, 343 S. Dearborn.

COPYWRITER
with dept. store exp. Splendid oppor. and good sal. in progressive dept. store. Give qual. and salary required. Address G M 375, Tribune.

COUNTER GIRLS
for dry cleaning store. Experienced or inexperienced. Will teach. Steady positions. Top salary. Apply after 4 p. m. 1420 Wilson-av.

Counter girl—For Cleaning Plant. Must be exp'd. Perfection Cleaners, 301 South-blvd., Oak Park. Lake-st. "L" to Ridgeland. Walk 1 blk. East.

Counter girl—For cleaning store; gd. pay. I. M. Iralson & Sons. 4244 Cottage Grove.

Counter girl—Cleaning plant; steady; gd. pay; vacation; must be exp. Woodlawn Cleaners, 2215 E. 75th. Bay.1700.

DEMONSTRATORS
Explain and sell health foods and vitamins; exc. oppor.; perm.; sal.-comm. Andover 4000, Ext. 1879, Fri., 9 to 12.

DENTAL SUPPLIES GIRL
For tooth and gold service. A good position. Give full details in letter. Address G M 463, Tribune.

DESK CLERK-TYPIST.
For small mail order dept.
5 DAY WEEK.
Free insurance. Good opportunity.
American Medical Assn., 535 N. Dearb.

Dictaphone Operator, $160 Mo.
Steno. exp.; opp. for advancement.
C. G. W. RAILWAY CO.,
Room 1008, 309 W. Jackson-blvd.

DICTAPHONE OPERATOR.
Full or part time; permanent; loop; excellent post-war outlook.
Address H T 591, Tribune.

DICTAPHONE OPERATOR
40 hour week. Office of large mfr. See MORRISSEY, 5042 S. Cottage Gr.

Elevator operators—See Mr. Armstrong. Edgewater Beach Hotel. 5349 Sheridan.

Elliott Fisher bookkeeping machine oper.—Perm. Good starting sal. Excel. working conditions. Mid-States Auto. Electric Co., 1905 S. Michigan.

Elliott Fisher billing machine operators; also girl good at figure work; 40 hr. week or more if desired. 330 S. Franklin, 3d floor.

EXPORT CLERKS.
Excellent opportunities for women with large communications mfr.
AUTOMATIC ELECTRIC CO.
1019 W. VAN BUREN.

FAN FOLD BILLER
AND DETAIL CLERK.
40 HOUR WEEK. 80C PER HOUR.
NO SATURDAY WORK.
PERFECTION STOVE CO.,
323 W. POLK. HAR. 3483.

FILE CLERKS—DICT. OPERS.
STENO.-SECRETARIES. TYPISTS.
Openings in progressive co. on W. S.; excel. work. conds.; air cond. offices; fine present and post-war prospects; liberal salary; immediate placement.
ADDRESS G E 467, TRIBUNE.

File clerk—Gd. salary, vacation, bonus, other benefits; perm.; exc. essential natl. org.; good working cond.
MINNESOTA MINING & MFG. CO.,
1500 S. Western, Mon. 6126, Mr. Nelson

FILING CLERK
For publishing house. Permanent position. 5 day week. Ph. Calumet 7130 for appointment.

FILE CLERK — No exp. necessary; splendid opportunity for right girl. Good starting salary.
INTERNATIONAL TAILORING CO.
847 W. Jackson.

File clerk—Filing ins. policies and correspondence; easy to learn; exc. work. cond. and sal.; opp. for advance; perm. 221 N. La Salle, Rm. 1763 or Fra. 7230, Miss Schmidt.

File clerk and junior clerk—Fine oppor. Reliable progressive firm. Pleasant surroundings. Good location. Phone State 6148. N. Carlson.

FILE CLERK
Also typist. Permanent position. 5½ day wk. Call Mr. Melaniphy. Mon.5266

FILE CLERK.
Some typing, opportunity for bright beginner. $28 wkly. starting salary. 201 N. Wells, Rm. 1422.

FILE CLERK—Exp.; permanent position; pleasant near North Side office. Pittsburgh Plate Glass Co., Superior 5900, extension 141.

FILE CLERK.
TOP SALARY.
NO SATURDAYS.
PANATE CO. 310 S. MICHIGAN.

File clerk—No experience necessary; 5 day wk.; 40 hrs.; $22 wk. 610 Van Buren, Room 806.

FILE CLERKS AND MESSENGER.
Loop; Insurance Exch. Bldg.; 38 hr. wk. Wab. 3410, Ext. 223, Miss Halla.

File Clerk—Mtge. and Real Est. firm. 40 hr. week; opp. for adv.; perm.; give age, exp. Address G E 252, Tribune.

FOLD BILLER AND DETAIL CLERK.
No Saturday work; 80 cents per hour.
PERFECTION STOVE CO.,
323 W. POLK-ST.

GENERAL OFFICE AND ADDRESSING MACHINE WORK.
Girls, under 25; 5 day, 40 hour week; vacation, sal., and bonus; exp. not nec.
MOTOR SERVICE MAGAZINE,
549 W. Washington. Franklin 0771.

GENERAL OFFICE
File clerks, posting clerks, typists, comptometer operators; ages 18-45; 5 day week; attractive salary; location near north side. Phone Delaware 8166.

GENERAL OFFICE—TYPIST
Permanent position, pleasant office; 5 day week. Will train.
Thos.J.Webb, 416 W. Ontario. Whi.5010

GENERAL OFFICE GIRL.
Permanent position for experienced typists; new plant; good salary.
PEPSI COLA CO.
1745 N. Kolmar-av. [4500 West].

General office work — Filing, typing, etc.; some previous experience preferable but not necessary.
UNITED STATES TOBACCO CO.,
4325 FIFTH-AV.

GENERAL OFFICE CLERK.
West Side mfr.; H. S. grad.; good at figures; typist or steno, with or without exp.; perm.; sm., pleas. office; exc. salary; consider beginner. Van. 5710.

GENERAL OFFICE.
Typing, filing, and cost work. Permanent position with essential industry in S. W. district. Air conditioned office. Phone Por. 7800.

General office work—Must be familiar with books; do some typing; sal., $150 mo.; 40 hr. week; 5½ days; ans. in own handwriting. Trimount Instrument Co., Old Colony Bldg.

GENERAL OFFICE WORK.
Northwest side; billing and detail work; some typing; good opportunity; permanent. Arm. 0620.

GENERAL OFFICE WORK—EXPER.
Knowledge key switchboard, typing. Neat, accurate, good at figures. Miss Wainer, 325 N. Clark, 2d flr.

General office—Must type; stenography helpful but not necessary. Permanent work. Sager Glove Corp., 1815 N. Central Park-av. Alb. 2230.

General clerks and typists—Essential; good working conditions; U. S. Army-Navy consolidating station operated by C. J. Railway, 2035 Pershing-rd.

General Office Clerk.
Young; typing not nec.; essential industry; 40 hour week. 332 S. Michigan-av., Rm. 1750. Mr. Johnson.

GENERAL OFFICE CLERK—For accounting dept.; modern office with good working cond.; good oppor.
Apply Room 3014 Civic Opera Bldg.

General filing and some typing—Engineering dept.; pleasant working conditions; 48 hour week optional.
ADDRESS G M 521, TRIBUNE.

GEN. OFFICE AND TYPIST
need at once; good salary; permanent. A. B. T. Mfg. Corp., 715 N. Kedzie-av.

General office clerk—Expd. in pricing or stock record work preferred; $125 mo. to start. Ace Hardware Corp., 1319 South Michigan.

General office—One with some office experience or a beginner considered if able to type and likes some figure work. 364 W. Chicago-av. Sup. 1811.

GEN. OFC. and light steno. work—Knwl. of key swbd. des., not ess.; pleas. wkg. cond. Four Starr Mfg. Co., 1331 S. Michigan.

General office work—Errands, etc.; no exp. necessary; salary $85 mo.; perm. Room 1125, 122 S. Michigan.

GEN. OFFICE WORK—Some typing, bookkeeping. 1 girl office. N. Side. 4116 PETERSON.

General office—Light bookkeeping and clerical work; 40 hr. wk.; perm. Will train. Address G E 566, Tribune.

Gen. office—Good at figures. Steady pos.; $35 wk. plus overtime. State age and exp. Address G M 363, Tribune.

General office—Small pay roll and must know figures; 85c an hour; steady position. Hay. 3959.

Gen. office wk.—Bill., etc., shorthand opt., $30-$35 wk., time ½ overtime. Gd. post-war opp. Vic. 6618, Mr. Falk.

General office—Typing, billing; in 4 girl office; expd. only; permanent position; salary $35-$40. Long Co., 425 N. Clark.

Gen. office work—Printing plant, typing, key switchboard; perm.; 5 day week.
ADDRESS G M 360, TRIBUNE.

Gen. clerical—No typing necessary. Permanent position. State 1440.

Gen. office girl—Some typing; beginner will do. $30, luncheon. Del. 5275

Gen. office work—Exp.; $30. Apply in person. Parker Fur Co., 220 S. State.

GIRL.
For genl. clerical work in billing dept. 44 hr. wk. Time and ½ over 40 hrs. Perm. 2250 W. 47th-st. Vir. 1600.

GIRL—To answer phone, assist with light clerical duties and occasional errands in loop; hrs., 12-5; 60c hr. Pioneer Publishing Co. Harrison 2400.

Girl—Attractive; modeling and office work; Michigan-av. fur company.
ADDRESS G M 415, TRIBUNE.

Girl—To assist with office work. Good opportunity.
United Dental Lab., 30 W. Washington.

GIRL—For keyboard, billing, and ofc. detail. Good pay. Steady position. Furnish refs. Address J A 155, Tribune.

Girl—For wrapping counter Men's clothing store. Higgins & Frank. 300 S. Michigan.

GIRL — Young; messenger and office work; investment firm; good sal. Rm. 1745, 141 W. Jackson-blvd.

GIRL—General office work. Steady work. Good pay. Toll Bros. Laundry, 1725 Augusta-blvd.

GIRLS AND WOMEN—For various bank positions. Will train. Mercantile National Bank, 541 West Jackson.

**Women—Stores and Offices**

GIRL FOR TRIBUNE
Run errands in News dept. Day and night shifts; full, part time; $18 for 40 hrs. See Tony Steger, 4th fl., at 5p.m.

GIRLS—17 TO 25. OPPORTUNITY FOR HIGH SCHOOL GRADUATES. Typing, clerical, stenographic work. NEW YORK LIFE INSURANCE CO. 140 S. La Salle-st. Room 100.

GIRL—Young; for general office work; 5 day week; pleasant surroundings; good future; knowledge of typing helpful but not necessary; near South side. Yards 2814.

GIRLS AND WOMEN
No experience necessary.
Good starting salary.
166 W. VAN BUREN. ROOM A-213.

GIRLS—WOMEN.
25-45 yrs. of age, for special clerical work at night, hrs. 5 p. m.-1 a. m., 5 day wk.; essential ind.; $24 start. Address G M 157, Tribune.

GIRL FOR DRY CLEANING STORE.
Excellent working conditions, paid vacations, steady. Oak Lake Cleaners, 7330 W. HARRISON-ST. FOREST 685.

GIRL—General office and typing; good starting sal.; pleasant surroundings. O'Brien Insurance Agency. Rm. 815. 175 W. Jackson.

GIRLS for assembling—Markers, shippers, and assemblers; good opportunities. Schumann & Co., Cleaners & Dyers, 3960 Cottage Grove-avenue.

Girls—Light packing and price marking on books, greeting cards, novelties; 5 day, 40 hour week. Mr. Nelson, 900 S. Clinton. Har. 8230.

Girl—For miscellaneous clerical work; war plant; northwest side manufacturer; salary $25.
Address G M 245, Tribune.

Girl or woman—With bookkeeping and typing experience for small office on North Michigan-av.; good salary.
Address H X 434, Tribune.

Girl—General office work, typing; good hours; steady position. Call in person.
4042 W. MADISON-ST.

Girls—For general office detail work; no experience needed; good pay. Barrett-Christie Co., 108 N. Clinton. Fra. 9540, Mr. O'Daniel.

Girl—For general office work and bookkeeping. Bru. 9800. 1137 N. Wood.

HIGH SCHOOL GRADUATES.
If you are interested in learning comptometry, we have a complete training program; good starting salary and tuition at a business school. Fine opport. to learn and earn while training. Also beg. positions for clerks, typists, stenos., chartists, I.B.M. opers. Ask for Mrs. Larsen or call Hol. 6100.
A. C. NIELSEN CO., 2101 Howard-st.

Housewives or girls—16 to 60, work near home; full or part time help wanted for light sales work; no exper. necessary. Neisner Bros., 4741 N. Lincoln.

INFORMATION AND RECORD CLERK
for planning and scheduling.
We will train. Good opportunity.
UNIFORM PRINTING & SUPPLY,
351 W. Chicago. [½ blk. L sta.]

LINEN DEPT. MGR.
Exc. oppty. for woman with exp. in linens. Apply personnel office, 3d fl.
WIEBOLDTS,
Davis-st., Evanston.

MAIDS—For stock and cleaning.
WEATHERED MISSES SHOP
950 N. MICHIGAN.

MAID—Colored.
For dress shop; young; permanent; $20. That Levitt Shop, 546 Diversey.

Maid—Dress shop; perm.; gd. sal. and bonus. Estess Shop, 58 E. Washington.

MIMEO STENCIL CUTTER—Steady position. Sal. $30 week. Keable Ko. 53 W. Jackson. Webster 7286.

OFFICE GIRL.
for laundry; $30 wk.; 5½ days. Leading Lndry., 2420 S. Western. Can.7096.

Office girl — Also wait on trade in cleaning store.
Loraine Cleaners, 2709 W. Fullerton.

Old established firm—Congenial loop office, desires:
STENOGRAPHER—Bkpg. exp. helpful.
ASS'T FILE CLERK—Will teach.
See Marshall, Rm. 1500, 155 N. Clark.

Operator—For teleprinter, mimeograph, including stencil, to work early eves. Full time job.
Fairchild Publication, 418 S. Market.

Operator—For teleprinter, mimeograph, including stencil, to work early eves. Full time job.
Fairchild Publication, 418 S. Market.

Order Fillers and Packers—5 day week. $1,440 a year; time and ½ overtime. Apply 231 S. Green, 3d floor.

Pay roll clerk—Experienced withholding taxes, social security, and other deductions, 150 employees; full or part time. Ph. Hemlock 1042, 6-8 p. m.

PHOTOSTAT OPERATOR
Some exp. necessary. Permanent. Standard Studios, Inc., 540 N. Michigan. Whitehall 5355.

PHOTO STUDIO SALESLADY
Apply photographic studio,
CARSON PIRIE SCOTT & CO.

POST-WAR FUTURE ASSURED.
Girl or woman; alert
To work in library dept. Some typing.
Edwin Allen Co., 1104 S. Wabash.

PRODUCTION RECORD CLERK
$140 PER MO. STEADY EMPLOY.
E. L. MANSURE CO.
1605 S. Indiana-av. Cal. 5680.

PURCHASING DEPT. STENO.
Alert, co-operative girl; some purchasing dept. exp. prefd.; W. side mfr.; $34; 5½ day wk. Perm. State age, exp. Address G E 459, Tribune.

RECEIVING CLERK—HEAD
Good, steady position.
SALLY FROCKS,
310 W. WASHINGTON.

RECEPTIONIST
Also clerk [good at figures]; typist for front office, telephone operator.
Apply Personnel Dept.
BISMARCK HOTEL

Receptionist-Typist or Steno.—Expd. or beginner. 5 day wk. Essential industry. Perm. post-war position. South side. Phone Yards 3000.

RECORD CLERKS
for purch. and sales depts.; no typing or dict.; good post-war future; free group ins. Start now for vac. with pay. Pepsodent, 141 W. Jackson. Wab. 6211

Sales check and unit control—Experienced or will train. See Miss Adler, Russeks, 200 No. Michigan.

Sales clerk—For Chicago headquarters food broker operating nationally; experienced writing sales letters, handling orders. Give age and details first letter. Address G M 472, Tribune.

Salesladies — Excellent opportunity; exp. in serving better ready-to-wear clientele; lib. sal. plus comm.; perm.
SALLY K. GREENEBAUM, INC.,
530 N. MICHIGAN.

SALESLADIES—COLORED
Work in your own neighborhood, saving carfare, traveling time.
NEISNER BROS., 411 E. 47th-st.

SALESLADIES
Linens, etc.; sal. and comm.; $30 guar.
MADEIRA IMPORTING CO.
17 N. State-st., 10th floor. Cen. 0547.

SALESLADIES.
Exp. selling sportswear; exceptional pos. for right party. Apply 8th flr.
MAURICE L. ROTHSCHILD.
STATE AT JACKSON.

SALESGIRLS—16 to 50 yrs.; no exp. necessary. Starting salary $23 for 45½ hrs. Clean, pleasant, dignified surroundings. F. W. Woolworth Co., 22 N. State-st.

Salesladies — Experienced; for better coat, suit, and dress shop. Salary $35 plus comm. Steady work. Mar Rue Fashions, 4111 W. Madison-st.

Salesladies—Full or part time; wash dresses; no exp. nec. Good sal., comm. Sherman Shops, 12 W. Washington.

Saleslady—For stationery and greeting card shop; exp. unnecessary. Plaza Stationers, 1555 N. Clark.

Salesladies—Full time; also part time; sal.+com. Sherman Shop, 209 S. State.

Saleslady—Exp.; lingerie store; steady pos. $35 wk. 2835 W. Cermak-road.

SALESWOMEN.
Chicago's finest food store needs several women for its candy, bakery, and delicatessen depts.; good starting salary; permanent positions; no evenings, Sundays, holidays; essential industry. STOP & SHOP, 16 W. Wash., Rm. 530.

SALESWOMEN.
Retail counter selling in military apparel store. No experience necessary. Permanent. Good salary. See Mr. Namm, Bailey's, Inc., 25 W. Van Buren.

SALESWOMEN
Experienced. Steady position.
Attractive salary.
Stanley Korshak, 912 N. Michigan.

SALESWOMEN—To learn powder blending for demonstrations in dept. stores; good sal. and comm. Miss Barre, Sup. 3580, Rm. 1111, Mon., 9-11:30 a. m.

SECRETARY-STENO.
Excellent post-war opportunity; good starting salary; must be experienced. Call Miss Tucker, Avenue 8000 or apply 3021 N. Pulaski.

SECRETARY—To sales executive in branch office of nat'l concern; nice position, good oppor. State age, exper., salary desired.
Address H X 433, Tribune.

Secretary to ins. broker—Good at figures; 5½ days; pleas. phone voice; start $130 mo.; advance. Must be willing to learn business. Ran. 4560. Address J A 186, Tribune.

SECRETARY
Capable girl for purchasing dept.
PRESS WIRELESS, INC.
2743 SOUTHPORT.

SECRETARY
Auditing organization. Loop office. Permanent position. Starting salary $143.75. Har. 4778, ext. 27.

SECRETARY FOR ADV. MGR.
Recent grad. or experienced.
Easy interesting work.
Good salary; post-war security.
Illinois Baking Corp., Monroe 4051.

SECRETARY.
Who has some understanding of engineering terms.
Industrial Metal Fabricators, Inc.
6316 S. Western-av.

Secretary-stenographer—Perm. position; general office work; pleasant surroundings; good salary with overtime pay; nr. S. W. Side; gd. trans. Cal. 5096.

SECRETARY to INSURANCE BROKER.
5½ days; start $130; advancement. Will teach business. Randolph 4560.
Address G E 585, Tribune.

Secretary—Expd. for advertising mgr.; cosmetic house in loop. Ideal working conditions; $30. Andover 1411.

Shorthand, typing, bkkpg.—Part time. Give details. Address G J 404, Tribune.

Stenographer—Beginner; H. S. grad. Bronze Powder Co., 2023 S. Clark.

**Women—Stores and Offices**

STENOGRAPHER
GENERAL OFFICE CLERK
KEY PUNCH OPERATOR
Essential industry. 40 hour week.
THE PURE OIL CO.
35 E. Wacker, Room 1944. State 2166.

STENOGRAPHERS.
RECORD CLERKS, TYPISTS.
Whistle while you work. You'll be able to when your future has wings in aviation. We want the best, if you're it, come and get acquainted. Lear Avia., Inc., 230 E. Ohio.

STENOGRAPHER
TYPIST—CLERK.
Permanent positions; 44 hr. wk.; time and ½ over 40 hrs. Sinclair Refining Co., 2540 W. Cermak-rd.

STENOGRAPHERS. TYPISTS.
Positions open in office of large, well known firm, located near loop; convenient to all trans. Industry essential in both war and peace time. Florsheim Shoe Co., 541 W. Adams.

STENOGRAPHER.
General office; good starting salary; capable assuming secretarial duties; permanent; essential mfg. concern; post-war opportunities.
Boyar-Schultz Corp., Seeley 6800.

STENOGRAPHER.
FILE CLERK.
GENERAL OFFICE WORK.
No experience nec.; permanent position.
FAIRBANKS MORSE & CO.,
ROOM 211A, 600 S. MICHIGAN.

STENOGRAPHERS
Worth investigating if available.
JAQUES MFG. CO.,
1603 S. CANAL.

STENOGRAPHER
Must be A1; highest wages paid.
PEERLESS TOOL & ENGINEERING,
1133 N. KILBOURN.

STENOGRAPHER.
Pleasant working conditions; rest periods; time and one-half over 40 hours.
G-M Laboratories, Inc.
4326 N. Knox, Montrose near Cicero.

STENOGRAPHER—CLERK.
In sales department; permanent; new plant under construction. Apply Miss Anderson, Industrial Condensed Corp., 1725 W. North-av.

STENOGRAPHER
Permanent employment; air conditioned office; convenient to L and street cars. Phone Mr. Willard, Superior 2921.

STENOGRAPHER—Exp., permanent, with old established mfg. co., not a war job. Gd. salary. Excellent conditions. Air conditioned office. La Salle-Wacker Bldg., Sta. 7962, for appoint.

STENOGRAPHERS and TYPISTS
APPLY HOTPOINT
5660 W. TAYLOR-ST.

STENOGRAPHER—Permanent position war industry; excellent working conditions; adjacent to N. W. depot; state age, nationality, salary expected. Address G M 355, Tribune.

STENO. OR TYPIST.
Some bookkeeping experience or willing to learn. Phone Nevada 7760 for appt. Mechanical Device Company, 4444 Roosevelt-road.

STENOGRAPHER
Permanent; good salary; exc. working conditions; essential industry. The Lloyd Thomas Co., 4411 Ravenswood.

STENOGRAPHER.
To assist on stock records.
Excellent opportunity.
CENTRAL CAMERA CO.
228 S. WABASH.

Stenographer—Must have some exp.; for general office work; sm. S. W. side plant; opportunity for advancement; salary $30 per wk.; permanent. Give experience. Address G M 292, Tribune.

STENOGRAPHER-CLERK.
Fort Dearborn Trading Post offers permanent position. Definite opportunity for advancement. Apply 167 W. Washington-street, 2d floor.

STENOGRAPHERS.
Expd. Good salary. Essential industry.
THE PULLMAN CO.
220 S. STATE. ROOM 902.

STENOGRAPHER
Nonessential; permanent; 40 hour week; attractive working conditions. Walter E. Heller & Co., 105 W. Adams.

STENOGRAPHER.
Some bookkeeping exper. or willing to learn; good position for conscientious worker; 40 hour, 5 day week. The Paper Service Co., 247 E. Illinois.

STENOGRAPHERS—Several perm. positions open in mod. office of estab. North Side mfr.; best conditions; 5 day, 40 hr. week; good oppor. to adv.; 18 to 35 yrs. of age. Ind. 2800.

STENOGRAPHER.
General office work; steady position with company eng. in war work; exc. post-war poss.; gd. sal. with overtime pay. Henry W. Alden, Inc., 2230 S. Mich.

STENOGRAPHER
Experienced; to take charge of stenographic dept. in advertising agency. Address G E 580, Tribune.

STENO.-SECRETARY
Relieve on swbd.; small loop office; 37 hr. week; $125 to start; good opportunity. Fra. 1616.

STENOGRAPHER
Perm., well-paying pos. Except. opp. for adv. to qualified person under 40. Nr. loop. Address G M 461, Tribune.

STENOGRAPHER
Office detail, perm. position. 3 girl office. 39 hr. wk. Salary $40. Bishop, 217 N. Des Plaines. Can. 4576.

STENOGRAPHERS.
Steady employment. Paid vacations. U. S. Railroad Retirement Board. 409 W. Washington.
Daily till 6 p. m. Sun. 9 to 1 p. m.

STENOGRAPHER-BILLER.
Permanent position for girl or woman living Northwest side. 40 hour week; small, pleasant office.
Frank Mashek Co., 1914 Milwaukee.

STENOGRAPHER.
Old, est. firm. Post-war bus. Perm. position, 40-hr. wk. Time and ½ overtime. Bonus system. Apply D. A. Stuart Oil Co., 2727 S. Troy. Roc. 7100.

STENOGRAPHER.
Large concern offers exc. opp. Pleasant working cond.; $34.50 wk. starting sal. for competent stenographer. Wheeler Instrument Co., 847 W. Harrison-st.

STENOGRAPHER.
General office work; 40 hr. week; good pay; small office.
MIDWEST RELIGIOUS GOODS.
537 S. DEARBORN-ST.

Stenographer — Steady position with large chemical concern; 40 hr. 5 day week; start immediately. General Chemical Co., 3357 W. 47th-pl. Vir. 3040.

STENOGRAPHER
Typist-clerk. Permanent. Good salary. So. W. side. Address G E 261, Tribune.

STENOGRAPHER and general office work—Expd. or beginner; salary according to ability. Oliswang's Dept. Store, 108 W. Park-av., Elmhurst, Ill.

STENO.-MULTIGRAPH OPER.
General office work; 5 day week.
ROOM 1310. 80 E. JACKSON.

STENOGRAPHER
State age, experience, salary expected. Perm. pos. Address G E 507, Tribune.

STENOGRAPHER.
Old estab. company in loop; not war work; fine opport. right person; Xmas bonus. Miss Nuckolls. Har. 3489.

STENOGRAPHER—South Side Real Estate office; South Shore district; attractive hours; salary around $100 to start. SWAN-LORISH, 1959 E. 71st.

STENOGRAPHER-TYPIST.
General office work. Beginner or exp. Gd. sal., working conditions; 5 d. week. BOU. 4000, MR. ZIB.

STENOGRAPHER
Excellent opportunity; loop office; good salary. Ph. Franklin 8616.

STENOGRAPHER — Take shorthand. Light office work. Good pay. Small south side office. Apply 9-10 a. m. Universal Automatic Music, 1506 E. 67th.

STENO.—Insurance policy writer, genl. office work; perm.; good salary; excel. working cond.; Sats. off. Tel. Har. 8080. Mr. Roos.

Steno.—Experienced; small office; permanent; 39 hour week; every other Sat. off; good post-war position. Independent Rubber Co., 665 Washington.

Stenographer—Take charge small office; some sales exp. Good salary. Universal Business Equipment Co., 537 S. Dearborn.

Stenographer—Able to operate comptometer; good at figuring discounts on invoices; to start $35. Address G J 520, Tribune.

STENO. AND TYPIST
positions with real future. Pleasant work, surroundings. 40 hr. wk. Rapid advancement. Rm. 601. 155 N. Clark.

Stenographer—General office; expd.; pleasant working cond. Field Bldg. Gd. salary. Ran. 7911.

Stenographer, typist—Permanent position with post-war future; $140 mo. Address G J, 358, Tribune.

Stenographer—General office work; small office; permanent position; good salary. Call for appt. Monroe 6667.

STENOGRAPHER—Large loop real est. ofc.; permanent, $125 to start. Reply giving qual. Address H C 237, Tribune.

Steno.—Firm of accountants, loop office; genl. office work. State particulars. Address G J 105, Tribune.

Stenographer-bookkpr.—Must be exp. Perm. pos.; oppty. for advance. In one girl office; north of loop. Sup. 2438.

Steno. — General office work; small swbd.; perm.; 5½ days; exp. not nec.; south side real estate office. Dre. 1176.

STENOGRAPHER—SWITCHBOARD.
Gen. ofc. work; $30 wk. Franklin 8223. The Schiller Corporation.

STENOGRAPHER—Exp.; gd. pay and overtime; good working conditions. Motor Master Prod., 1800 Winnemac.

Stenographer — Pleasant work; educational institution; 5½ day wk.; nr. N. side. Call Mrs. Coleman, Lincoln 3700.

STENOGRAPHER.
Austin district. Some experience preferred. 5707 W. Lake, Col. 3021.

Stenographer—Experience not essential; pleasant 3 girl office. Apply Rm. 305, 43 E. Ohio, or Whitehall 5809.

STENOGRAPHER and Statistical Typist. Loop office exp. pref.; perm., pleasant work's conditions. Call State 9719.

Steno.—Perm. pos.; loop ins. office; 5 days. Call Mr. Wagner, Har. 6841.

Steno.—Gen. ofc.; pt. time; sm. ofc. n.s. Pleas. work. Address J A 58, Tribune.

STENOGRAPHER—Expd.; pleas. office; gd. sal.; So. Water Market. Can. 6120.

Steno.—Exp.; 5½ days; $40. Illinois $18 week. Fur store. 4153 W. Madison.

Steno.—Bright beginner; permanent. Woefel Studio, 806 W. Washington.

[Continued on following page.]

**IMPORTANT NOTICE.**

War Manpower Commission regulations require that most employes must obtain a statement of availability from their present employers—or from the War Manpower Commission—before accepting a job with another employer. Determine whether you can obtain, or need a statement of availability. You will save your time and that of the employers.

## —Women—Stores and Offices—

[Continued from preceding page.]

SWITCHBOARD OPERATOR.
Position in general office of plant now in war work. Post-war permanency. Location Clearing district near airport. Phone Mr. Harris, Por. 7600.

SWITCHBOARD OPERATOR
For hotel work; apt. with salary; prefer married couple with no children. 1032 N. Dearborn.

SWITCHBOARD OPERATOR
for hotel; exp.; good perm. position PICCADILLY HOTEL. 5107 Blackstone.

SWITCHBOARD—FILE CLERK.
Also act as receptionist. War factory; permanent; key switchboard; 47 hour week. Cumming Perforator. 4740 Ravenswood.

SWITCHBOARD OPERATOR
Some typing exp.; must be neat, capable; good opp.; 40 hr. wk. Sheldon Machine Co., 4258 N. Knox.

Switchboard Oper.-Typist—For 3 trunk key switchboard; genl. office detail; time and ½ over 40 hrs.; good starting sal. 1232 N. Paulina. Arm. 8737.

SWITCHBOARD OPERATOR
General office work. Good pay. Rainbow Laundry. 4307 W. Division.

SWITCHBOARD OPER.-Typist—Permanent; loop. $117. Reply giving qualifications. Address H C 238, Tribune.

Switchboard oper. and gen. office work —Small board; 5 days. W. J. Dennis & Co., 1732 N. Kolmar.

SWITCHBOARD operator—For large S. Side hospital. Multiple board; exp. pref.; 5½ day week. Calumet 5399.

Switchboard operator; steady; progressive bank. Halsted Exchange National Bank. 1929 S. Halsted.

TELEPHONE OPERATOR

## —Women—Stores and Offices—

# TYPISTS

Your opportunity to contribute directly to the war effort. Steady employment, pleasant work, time and one-half over forty hours.

This large plant offers unheard of opportunities for office workers. Good starting salary; hospitalization insurance, choice of day or night work.

Come in and talk it over. Our employment department is open from 8:30 a. m. to 5:15 p. m., every day except Sunday.

DODGE
CHICAGO PLANT
DIVISION OF CHRYSLER CORP.,
7401 S. CICERO-AV.

TYPISTS. STENOGRAPHERS. SECRETARIES. FILE CLERKS. MESSENGERS.
University of Chicago
52D AND COTTAGE GROVE.
North entrance of Armory.

Typist—Good salary; 39 hr. wk. Perm. Adv. Intelligent beginner accepted. R. 1919, 175 W. Jackson. Wab. 8645.

WALLPAPER SALESLADY.
Wonderful opportunity. Permanent. Good salary plus commission.
LOGAN DEPT. STORE.
Milwaukee and Diversey. 3d floor.

Women—Order fillers, stock room girls; permanent; essential positions; 40 hr. 5 day week; good post-war future and starting salary. Free group insurance and paid vacation. 1516 S. Wabash-av., 6th floor.

WOMEN OVER 50
Experience unnecessary.
WESTERN UNION TELEGRAPH CO., 417 S. LA SALLE.

WOMAN OR MAN—Experienced; to manage ready-to-wear dept. Assured post-war position; good salary. Write, wire, or phone. Elgin 7700. Block and Kuhl Co., Elgin, Ill.

## -Women—Professions, Trades-

BEAUTY OPERATORS
Good perm. and finger wavers. Short hours; good salary; bonus plus good comm. Dept. store. 3601 Irving Pk.-rd.

BEAUTY OPER.
Would like an operator to take my place in nice shop where I have worked for 4 yrs. My earnings are betw. $50 & $60 wk. 1116 Westgate. Vil. 6753.

BEAUTY OPERATOR
Good opportunity in a quality shop with an appreciative clientele. For complete information call Englewood 4422.

Beauty operators—Expert or apprentice; shampoo or manicurist. We can use you; hrs. gd.; pay gd. You can't lose. Why not try it? Swains. 130 N. Oak Pk.-av., Oak Pk. Village 9310.

BEAUTY OPER. OR APPRENTICE.
Give scalp treatments, our office; 5 days week. See Mr. Anderson after 11 a. m.
JOHN E. WARNER ASSOCIATES.
36 S. State-st. Central 1451.

BEAUTY OPERATOR
Loop shop; steady work; good pay. Madame Duncan, 25 W. Randolph.

Beauty oper.—Steady 5 day wk.; $7 a day. Also part time girls, 1, 2, 3 days. Also evening girls, by the hr. Charme. 3327 Armitage.

Beau. oper.—Male or fem.: be A-1 hair stylist and perm. waver. Also one manicurist for high grade trade. MARTIN, 5 N. WABASH, CEN. 5010.

BEAUTY OPERATOR TO ASSIST hair stylist on No. Mich.-av.—GOOD SHAM-POOER. Beginner considered. Good pay and tips. No eve. Del. 1627.

Beauty operator—Also manicurist. Must be experienced; top salary plus commission. 2609 W. Devon.

Beauty Operators—To do manicuring. Salary $27; hours 11 a. m.-7:30 p. m. Den. 8871. 58 E. Washington. R. 1812.

BEAUTY OPERATOR
Experienced; 3 or 5 days week. 5448 N. Clark. Lon. 9480.

BEAUTY OPERATOR—Exp. all around hair dresser; good salary; good hours. 921 N. Rush. Del. 2768.

Beauty Op.—A-1; gd. sal.; 5 days work, 1 eve. 6105 North. Euclid 1470.

Beauty operator—Expd. Good salary. Stephanie Beauty Shop. 3155 N. Linder.

Beauty operator—All around; good pay. 2127 Milwaukee. Bru. 9855.

Beauty opr.—1st cl.; gd. perm. ... gd. sal. Mer. 3880. 5363 ...

## -Women—Professions, Trades-

OPERATORS—3
to make white coveralls in small pleasant north side factory. Union Linen Supply, 4131 Ravenswood-av.

OPERATORS—TABLE WORKERS.
Model shop with high type girls. Make good friends and good money. Two shifts, 8-4:30, 5-10. TUMBL TOGS. 3720 W. North-av. Spaulding 4800.

Operators—Exp. or inexp.; single needle. Perm. Col. or white. Royal Maid, 752 Milwaukee, 2d floor.

OPERATORS — Singer sewing machs.; day or part time nights. Light, clean work. 6828 S. Chicago-av. Nor. 1400.

Operators—For day or evening work on canvas tool rolls. Good wages. Canvas Products Co., 617 W. Fulton.

OPERATOR—Single needle. Also Packer. Apply 64 W. Randolph-st., R. 713.

Operator—Expd. on leather goods; top pay. Steady. 538 S. Clark-st., Rm. 971.

PACKER
Old established firm; permanent; $26 per week salary; 5 day week.
J. L. TAYLOR & CO., 315 S. Peoria.

Paper Box Opers.—For light wrap. machs. and other set-up box expd. opers. 48 hrs. wk. Day or nite shift. Highest wages. W. C. Ritchie & Co., 8801 S. Baltimore. Sag. 9110. Miss Tyderek.

Packers—For light factory work. Parkholm Display Co., 600 Independence-blvd. 3800 West, 600 South.

POWER MACHINE OPERATORS.
Expd. on light cotton garments. Pleasant surroundings and supervision. E. R. MOORE CO., 932 W. Dakin-st. [¼ blk. Sheridan "L" or Irv. Pk. car.]

PRESSERS—On Hoffman pressing machine; expd. on ladies' mfg. Midwest Sportswear, 318 W. Adams, 5th floor.

PRESS OPERATORS.
FEEDERS.
SHAKERS.
High, union wages; exp. not necessary. Apply laundry superintendent. Belmont Hotel, 3172 Sheridan-rd.

Press girls—Pleater; also girl able to top dresses on steam puffers; good salaries; take Lake-st. "L" to Ridgeland, walk 1 block east. Perfection Cleaners, 301 South-blvd., Oak Park.

PRESSERS—Exp. on ladies' fine merchandise; 5 day week.

## -Women—Professions, Trades-

WESTERN UNION
Young women—17 to 35. We offer a splendid opportunity for a fine career. Training with pay. Post-war security. Also multiplex, teleprinting, telephone operators, switching, routing, file clerks, typists, clerks.
427 S. La Salle, 8 a. m.-5:30. Sat. 2:30.
126 W. Monroe, 8:30-5:30; Sat. 2:30.

Help make urgently needed army rations, essential foods and candies for our fighters and workers. Full or part time. Clean, light, pleasant work. Casers, binders, packers, inspectors, fillers, pickers.
BRACH'S
4656 W. Kinzie. 4117 W. Madison. 3418 W. 26th-st.

Join Zenith Radio Now
in a war run by RADAR and RADIO. SECURE VALUABLE EXPERIENCE. Assemblers, welders, millwrights, packing division, receiving dept., stockroom help [full time day jobs, or 6 p. m. to 11 p. m.].
ZENITH RADIO, 6001 W. Dickens

MOLLY
is hiring small parts assemblers, wrappers, solderers, cable strippers, finishers, trimmers. Day or night shift; overtime pay; sit while you work; enjoy paid rest periods. No exp. req.
SHURE BROTHERS
225 W. HURON, 4TH FLOOR.

PRECISION INSPECTORS.
DRILL PRESS OPERATORS.
GRINDERS. ASSEMBLERS.
MACHINE INSPECTORS.
TIMEKEEPERS. FILE CLERKS.
Openings 1st, 2d, and 3d shifts; long established company; near loop; excell. working conditions; excellent transp.
PHONE SEELEY 0734

JOIN ZENITH RADIO NOW
in a war run by RADAR and RADIO. HASTEN VICTORY—DO YOUR PART. Help manufacture vital radar and radio equipment . . . worthwhile wages. Assemblers, punch press operators, packing division help, cafeteria help, janitress.
ZENITH RADIO, 6001 W. Dickens.

WESTERN ELECTRIC

## —Women—Household Help—

Woman housekeeper — No laundry; 2 adults; 6 rm. apt.; N. W. side; priv. rm., radio; 5½ day week. Most eves. off if desired. Ph. Mon. 4380 for appt.

WOMAN—Expd. help with cooking and childrens care; own room in new home; radio; $30 per wk. Call Dolton 964, collect.

Woman—Wh., refined, living nr. south shore district; work in small nursing home. 2719 E. 75th. South Sh. 8105.

Woman or girl—Exp., for gen. hswk., assist in cooking. No ldry. No wind. Oth. help. own r., ba. $20 wk. Amb. 0375.

Woman — Middle aged, reliable; priv. room and bath. Adults; ref. $25. Call Amb. 2853. 7631 Bosworth.

WOMAN — WHITE, CARE FOR 2 CHILDREN. NO LDRY. NEV. 5064.

Woman or cple.—To care for bedridden woman; room and board. Pul. 1914.

## —Women—Couples—

Chef—Manager and wife to take complete chge. of indus. cafe.; very gd. wages and work. cond.; should have car. Give address, phone. Address G M 455, Tribune.

Couple—Year 'round employment; Chicagoland lake estate; winter in south. Man for outside work, gardening; woman hswk., light cooking. Any nationality. Address H C 230, Tribune.

Elderly White Couple—Cook and gardener, for small Barrington estate. Only 2 adults. Your own apt. and gar. $160 mo. and board. State 7630.

Wonderful opportunity for couples to manage furnished apt. bldgs. near Jackson park; good salary and apt. Call Hyde Park 10071—ask for mgr.

COUPLE—Expd. in country; near Barrington; 2 adults; no children; no washing; your own rm., bath, and radio; $150 per mo. Call Wabash 2064.

Couple—For summer home; pri. living qtrs., bath; man work on lawn, garden, etc.; lady assist hswk. State exp. and sal. Address G M 357, Tribune.

Cple.—Wht.; houseman chauffeur and maid; dependable; for pri. N. side home; exc. accom. and bd.; gd. wges. Give refs. Address G M 348, Tribune.

COUPLE—Gd. cook, gen. hswk.; houseman, chauffeur. Beau. well equipped Winnetka home, 2 adults, $225 to start. Ph. Ran. 4370 or Winn. 3066.

Elderly manager—Rmg. hse., Engle...

## -Women—Hotels, Restaurants-

FOUNTAIN GIRLS.
Day hours from 7 to 3:30 or 10:30 to 7; meals and uniforms; best city wages. Apply J. Allen, LA SALLE-ST. STATION DRUG STORE.

FOUNTAIN GIRL
Exp. with high type clientele; meals and uniforms furnished. $120 mo., exc. tips. Lobby Drug Co., Sherman Hotel.

Fountain girls and women—Full or part time. No Sunday or night work. $30 per week, meals and uniforms. Neisner Bros., 4058 W. Madison.

FOUNTAIN GIRL
in drug store. W. E. Barnes & Sons, 6300 S. Dorchester.

Fountain dispenser—Well qualified; no food; excellent opportunity in one of Evanston's finest drug stores. 501 Main-st. Greenleaf 2030.

FOUNTAIN GIRL AND WAITRESSES.
White or colored; good salary and tips. Call Calumet 5540, Coffee Shop.

Fountain girl—Day work; with or without exp. Marigold Drug. 3800 N. BROADWAY.

Fountain girl—Also waitress; straight day hours; good pay and tips; meals furnished. Baker Drug, 1100 Argyle.

Fountain help—Good wages; uniforms furnished. Call or see Mr. Gibson at airport. Portsmouth 7561.

Fountain girl—Exp.; good pay; no Sun. work; no nights. Div. 9602.

Fountain girl—Must be exp. $30 wk. Mode Pharmacy, 2529 N. Clark.

PART TIME FOUNTAIN GIRLS.
For Sat. and Sundays, and other days. Students or housewives.
LIGGETT DRUG STORES.
Employment Office, State and Madison.

Fountain manager—For small luncheonette dept.; knowledge of cooking and food operation. No eves. or Sundays. Top salary. Neisner Bros., 3431 S. Halsted or 4255 Archer-av.

Fountain girl—$30; dependable; expd. only; days; no Sun.; 3 p. m. on Sat.; meals, uniforms. 120 S. La Salle-st. Peacock's Luncheonette.

FOUNTAIN GIRL—Expd.; 8 hrs.; meals; nite work; $40. Edg. 0248.

GIRLS, COLORED—20-30
Sandwich shop; no exp. necessary; good starting salary; meals, uniforms furnished ...

## -Women—Hotels, Restaurants-

WAITRESSES
No Sundays or holidays; ½ day Sat.; uniforms and meals furn. Bolling's, 228 N. La Salle, 205 W. Wacker.

WAITRESSES
Excellent money-making opportunity. APPLY GIMBEL'S RESTAURANT, 30 W. Randolph.

WAITRESSES—EVES.
Excellent salary, tips, and meals. JAMES ISBELL'S RESTAURANT, 1063 BRYN MAWR.

Waitress, exp.—Young; nights. $22.40 to start; meals, uniforms, other inducements. Good tips; nice place to wk. Also pt. time wk.-ends. California Brick Kitch., 415 Howard, Evanston.

WAITRESSES.
Night work; approx. $180 month. Room 310, 135 E. 11th-pl.
ILLINOIS CENTRAL R. R.

WAITRESSES
DAY OR NIGHT WORK; GOOD TIPS. TERMINAL RESTAURANT. 2529 N. KEDZIE-BLVD. SPA. 1637.

WAITRESSES—EXPD.
Full or part time. Can easily earn $45. Apply Town House, 6935 Sheridan.

WAITRESSES
Short hour girls, 5 to 11 p. m. Also wk. end girls. Ricketts, 103 E. Chicago.

Waitresses—Expd.; day work; average $45 wk. for gd. waitress, plus meals-uniforms; age no object. Denny's Restaurant, 4239 S. Halsted.

WAITRESSES (2), $30
Meals, tips and uniforms. No Sundays. Hobby Haven, 4755 W. 63d-st.

Waitress—Woman to help in small sandwich shop. 11 a. m.-6:30 p. m. No Sun. Uniform and meals. $24 wk. LARRY'S, 1154 W. 69TH-ST.

WAITRESS
Salary, meals, uniforms. Good tips. Steady. Rickett's, 2727 North Clark.

WAITRESSES [5]—Mornings or evenings; $30 week. Write 2130 Sheridan-rd., North Chicago, Ill. [across from Naval Station].

Waitress—Must be exp.; 9 a. m. to 5 p. m.; good tipping spot; $22 wk. and meals. No Sundays. Address G E 263, Tribune.

Waitresses—Day or nite; meals, uni-...

## — Women—Miscellaneous —

No Experience Needed
Electrical assemblers.
Bench assemblers.
Coil connectors.
Coil winders.
Primary connectors.
FAST TRANSP. ON GRAND-AV.
GOOD CONDITION. TOP PAY.
Pioneer Gen-E-Motor, 5841 W. Dickens.

Girls—Women, 18 to 35
White—As stock girls, billers, packers, checkers, distributors, callers, sorters, and pickers of ladies' millinery. Good salary. Pleasant working conditions. Ask for Mr. Shore.
35 S. WABASH, 3D FLOOR

GIRLS
NO EXPERIENCE.
8 A. M. TO 4:30 P. M.
48 hr. week; 1½ over 40; 55c per hr.
PACKING, WEIGHING, ASSEMBLING light food products—also FLOOR GIRLS AND SHIPMT. GIRLS.
401 N. WOOD-ST.

WAR WORK
Factory workers, punch press operators, brake helpers, sheet metal helpers and laborers, men or women.
Hess Warming & Ventilating Co., 1211 S. WESTERN-AV.

50—GIRLS—WOMEN—50.
Start $28.60 week; automatic incr. No exp. nec.; light assembly work.
FOUR STARR MFG. CO.
1331 So. Michigan-av.

SALAD AND SANDWICH GIRL
No Sun. or holidays. Hrs. from 11 A. M.-7 P. M.; ½ d. Sat. Mls. and uni. furn. Bolling's, 228 N. La Salle.

Women for lt. fact. work; gd. wages. M. Glickstein & Co., 209 S. Water Mkt.

## —TRADE SCHOOLS—WOMEN—

RADIO
Act for Radio
Announce for Radio
Sing for Radio
One Week's Free Trial
NEW ERA

# Baby Left Alone by Mother Falls Out of Crib—FBI Agents Seize Montgomery Ward & Co. Executive

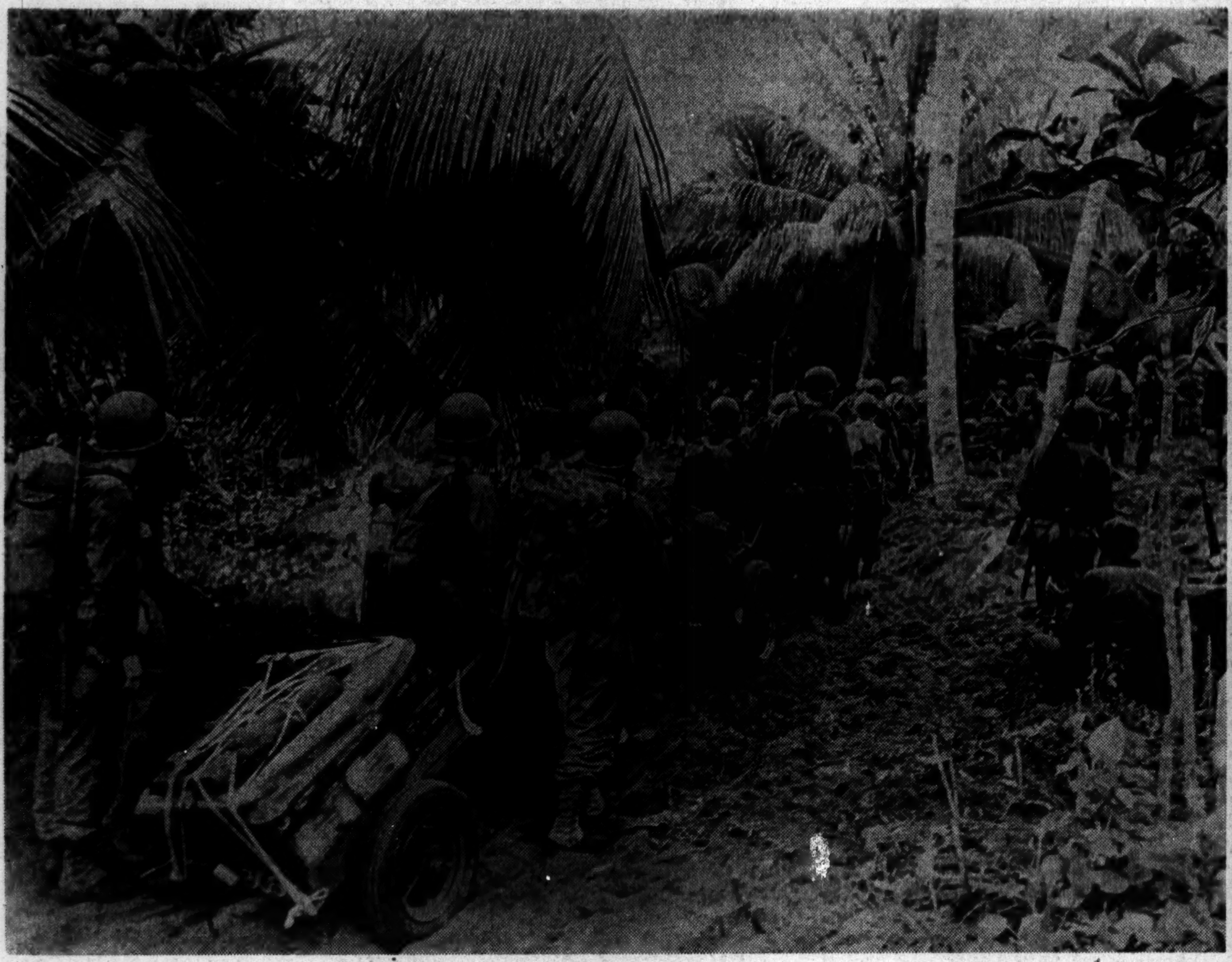

[Acme Photo.]

American troops, with two men to each two-wheeled cart, truck supplies from landing craft at Hollandia, New Guinea, during invasion which started April 22. The men moved forward to seize air fields in the area.

[TRIBUNE Photo.]

James B. McCahey presenting flags to school paper drive leaders (left to right): Carol Aceto, Donna Paradise, Dennis Gangel, Dolores Bistine, Dolores Mallary, Patricia Angell, Howard Scheck, Alfred Hart, and James Eckdahl.

(Story on page 22.)

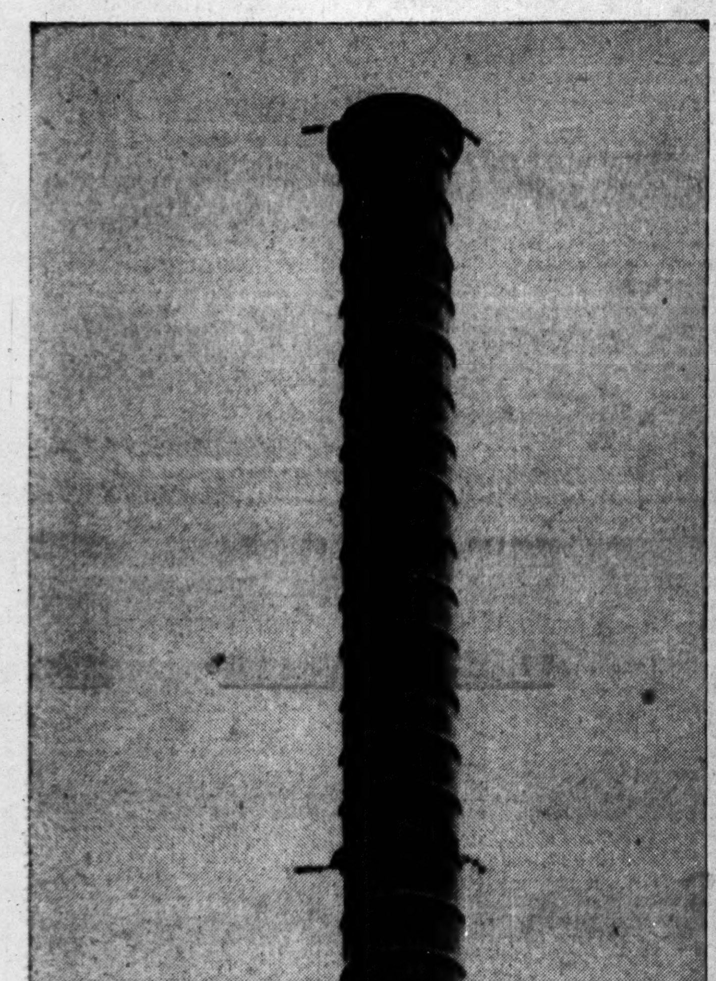

[Acme Photo: From U. S. Navy.]

Seabees at Aleutians base welded 12 oil drums together to make smokestack for boiler heating the dispensary.

[TRIBUNE Photo.]

Ronald Korona, who fell from crib on his nose when left by mother, is unmoved by antics of Policemen Elmer Rech (foreground) and Milton Young at Warren av. station.

(Story on page 4.)

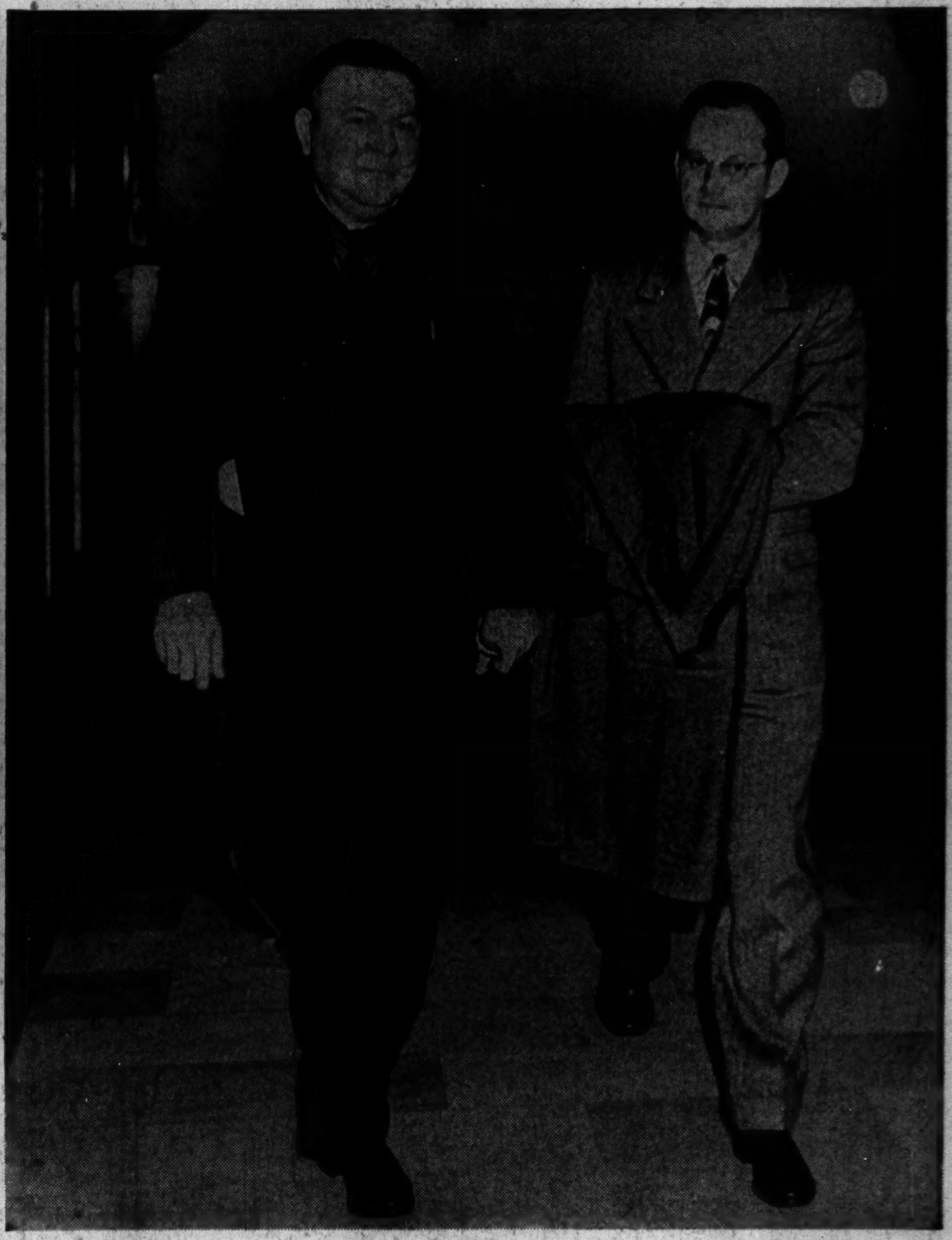

[TRIBUNE Photo.]

Paul Sowell (right) is led, manacled, by S. F. Muchowski, deputy U. S. marshal, from marshal's lockup to hearing on charge of tearing down government sign at Ward building.

(Story on page 1.)

Aurora Longoria (left) in Mexican costume shakes hands with Gwen Johns, Harlingen, Tex., across what is left of Rio Grande shrunken by drought.

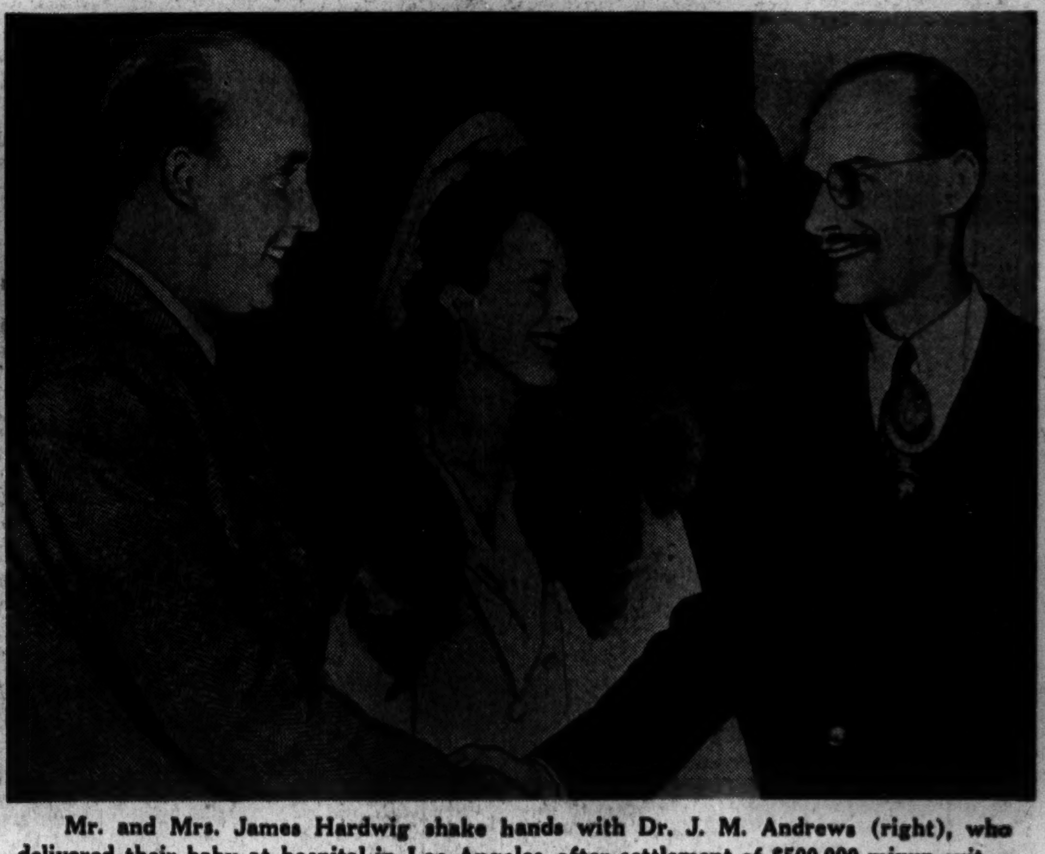

Mr. and Mrs. James Hardwig shake hands with Dr. J. M. Andrews (right), who delivered their baby at hospital in Los Angeles, after settlement of $500,000 mixup suit.

[Associated Press Wirephoto.]

(Story on page 1.)